

RECEIVED

39-2E-32

APR 17 1998

1" = 400'

WATER RESOURCES DEPT.
SALEM, OREGON

T.39S.,R.2E., & T.40S.,R.2E., W.M.
 JACKSON COUNTY, OREGON

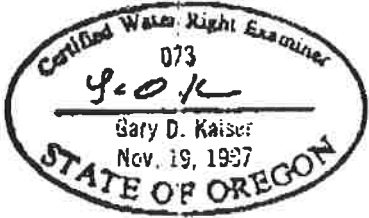
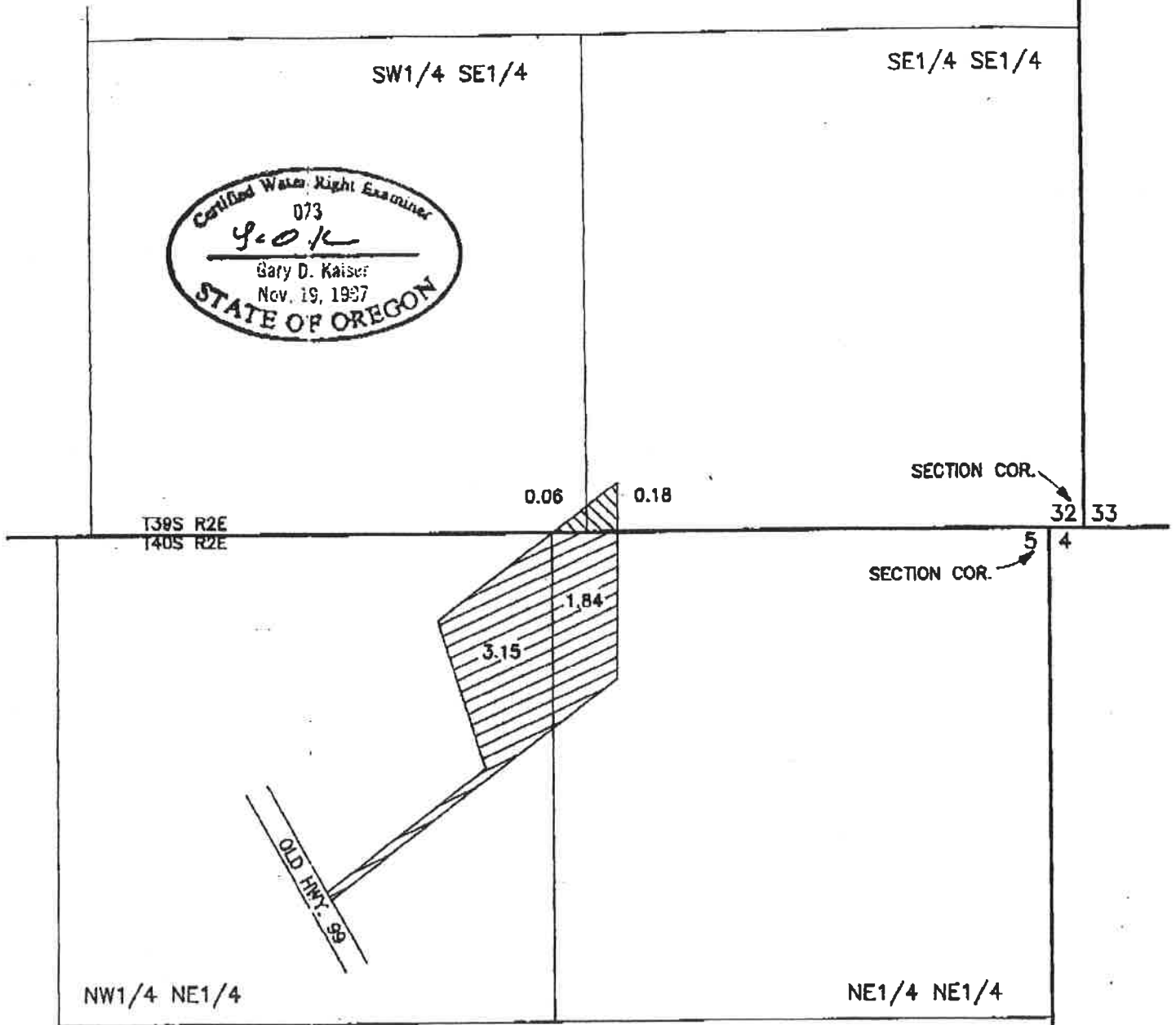

RECEIVED

APR 17 1998

WATER RESOURCES DEPT.
 SALEM, OREGON



PORTION OF CERT. 15945
 BEING CANCELLED 0.24 AC.



PORTION OF CERT. 15943
 BEING CANCELLED 4.99 AC.

Map Accompanying an
 Affidavit of Abandonment
 and Request for Cancellation
 of Water Rights on:
 T.L. No. 392E 32 - 1708,
 INST. No. 96-02661 O.R.

FOR: Lillian A. Skillman
 959 Bellvue
 Ashland, OR 97520



SCALE 1" = 400'

PREPARED BY: Gary D. Kaiser
 19445 Hwy. 52
 Eagle Point, OR 97524

NOTE: MAP PREPARED FOR
 WATER RIGHT PURPOSES ONLY,
 NOT FOR PROPERTY BOUNDARY
 LOCATIONS.

March 2, 1998