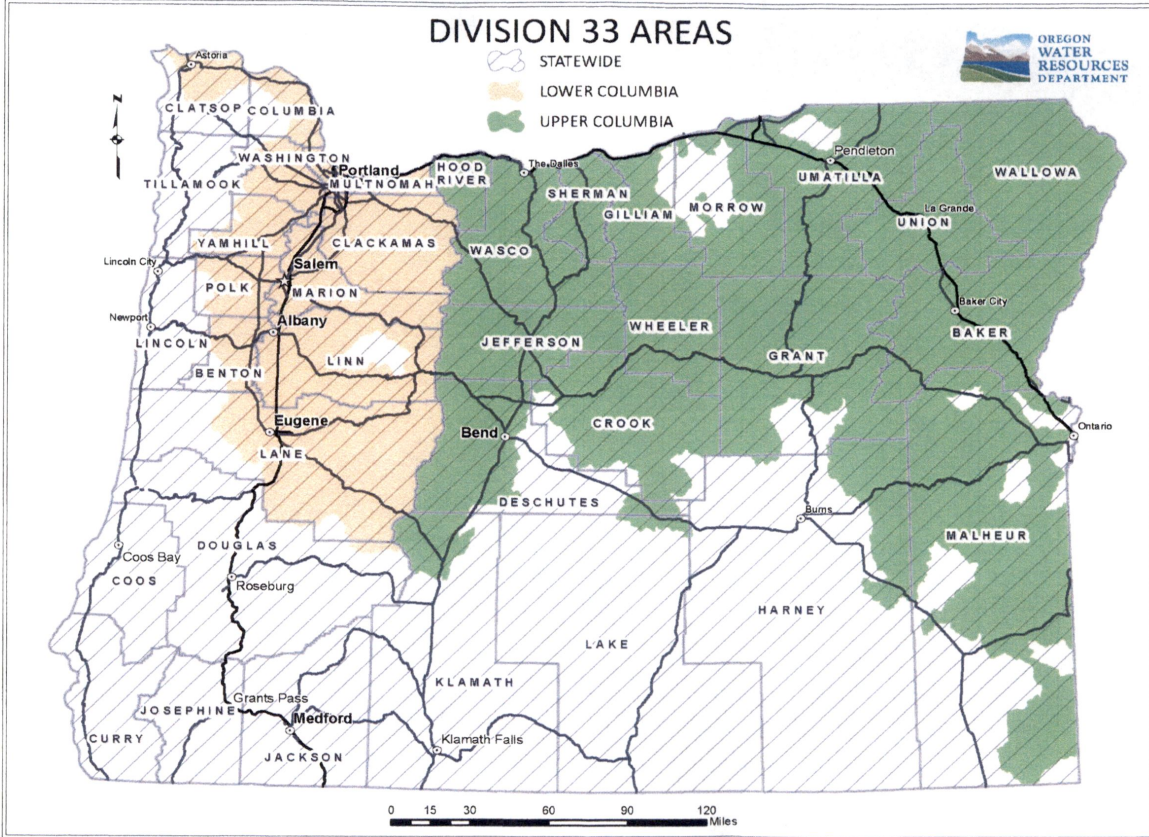

Figure 1: Map of Division 33 Areas



RECEIVED  
AUG 27 2018  
OWRD

For more detailed information, click on the following link and enter the TRSQQ or the Lat/Long of a POA and click on "Submit" to retrieve a report that will show which section, if any, of the Division 33 rules apply: [https://apps.wrd.state.or.us/apps/misc/lkp\\_trsqq\\_features/](https://apps.wrd.state.or.us/apps/misc/lkp_trsqq_features/)

G-18731

3-8731

# TOWNSHIP 17 S. RANGE 5 W.

## GROUNDWATER APPLICATION MAP

MIKE & MONTRA VANNETT, TL 1000

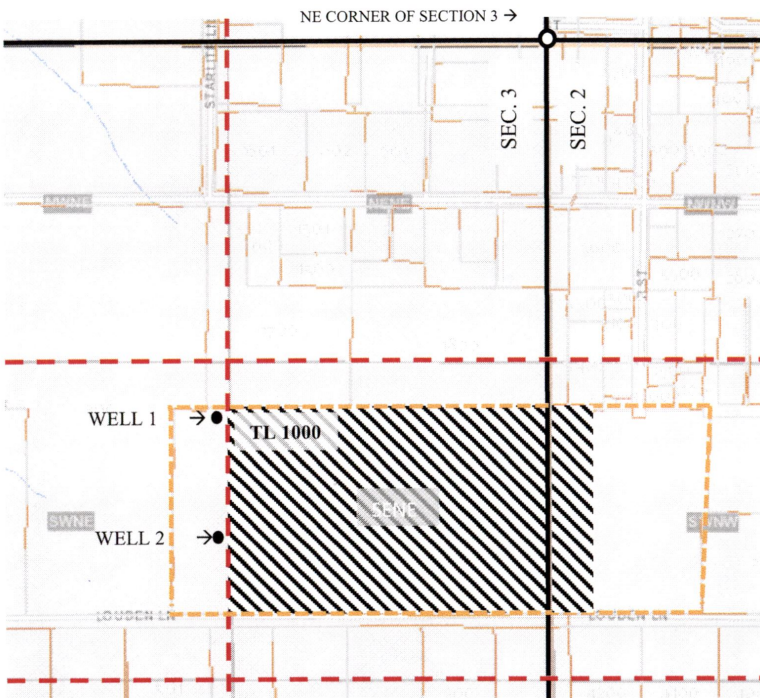

### TOWNSHIP 17 S. RANGE 5 W.

SECTION 3: 25.0 AC Nursery Use

SECTION 2: 5.0 AC Nursery Use

NURSERY USE TOTAL: 30.0 AC 

#### PROPOSED WELLS:

**WELL 1:** 1560 FEET SOUTH & 1350 FEET WEST FROM THE REFERENCE CORNER

**WELL 2:** 2070 FEET SOUTH & 1350 FEET WEST FROM THE REFERENCE CORNER

**REFERENCE CORNER:** NE CORNER OF SECTION 3

TAX LOT LINE: - - - - -

QUARTER-QUARTER LINE: - - - - -

SECTION LINE: ———

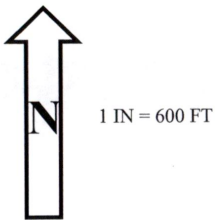

RECEIVED

AUG 27 2018

OWRD

LOCATING PROPERTY.  
THE COMPANY ASSUMES NO  
LIABILITY FOR INACCURACIES.

MAP 17-05-03-00-01000

Courtesy of  
Evergreen Land Title Co.  
541.741.1981  
EvergreenLandTitle.com

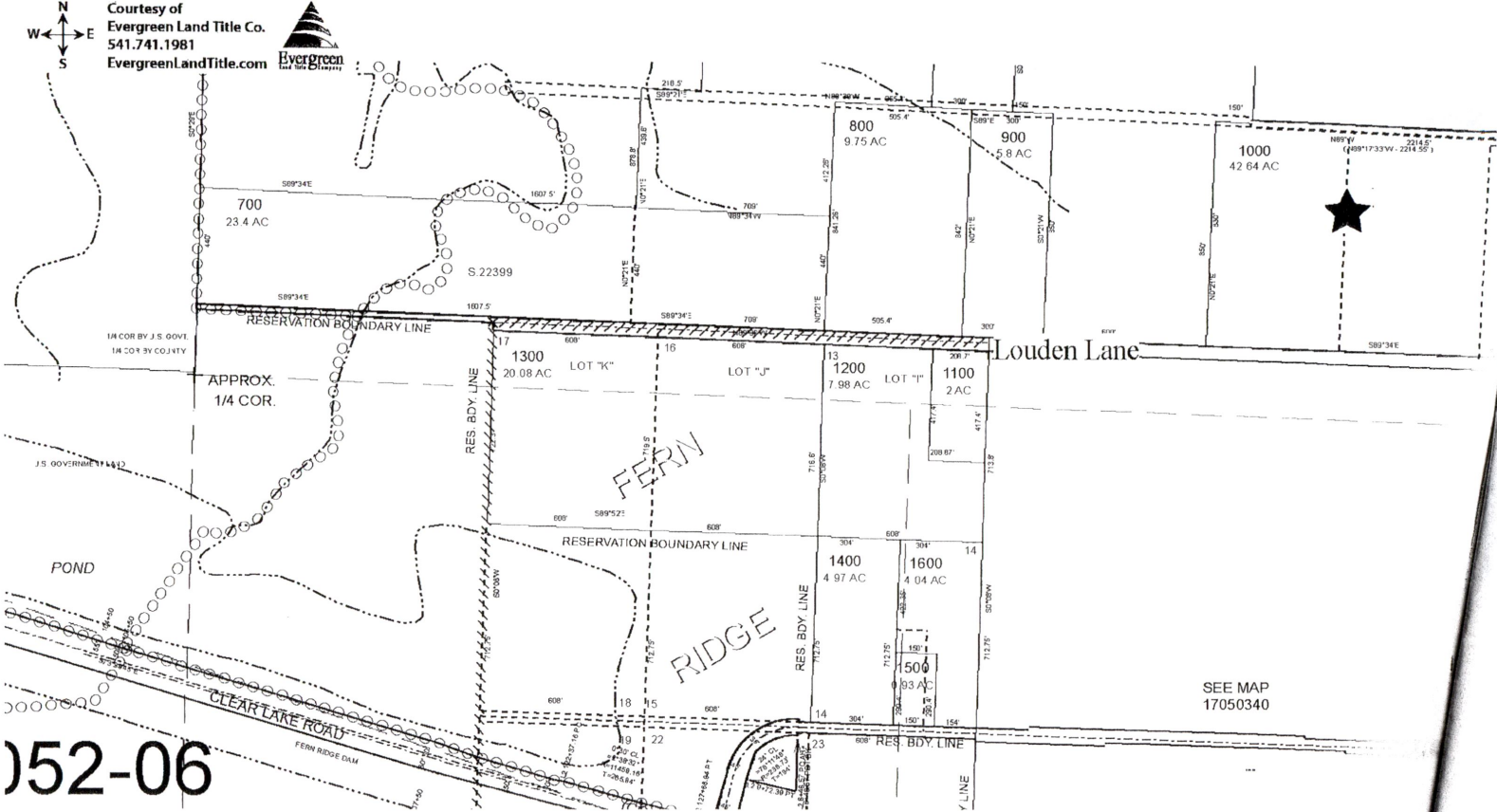

152-06

RECEIVED  
AUG 27 2018  
OWRD

152-06  
6-18731