

SECTION 33 T.8N. R.4W. W.M. COLUMBIA COUNTY

1" = 400'

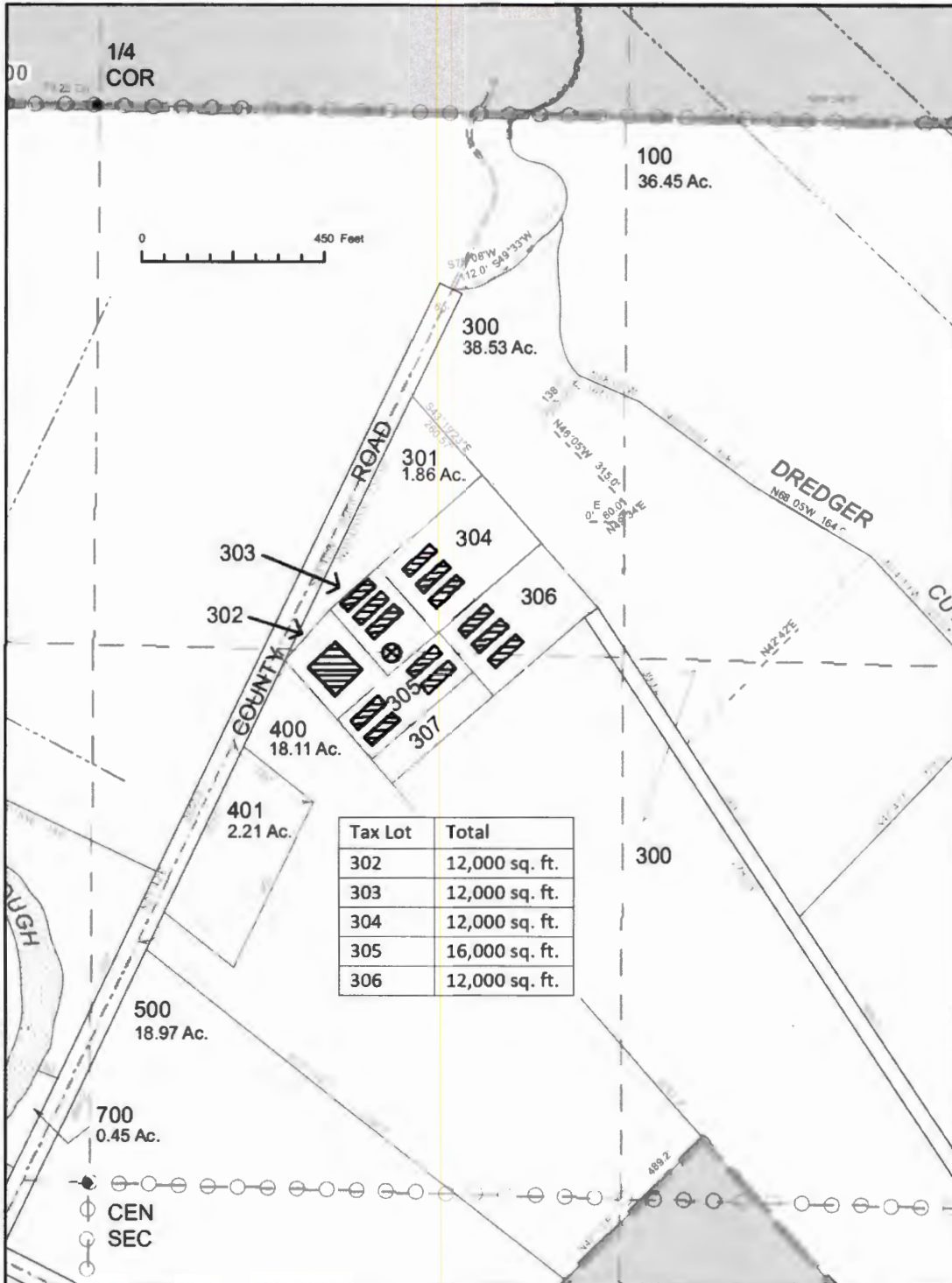

RECEIVED
 APR 24 2019
OWRD

North
 Proposed Place of Use
 Well 1 (COLO 55222)

G-18725

Figure 1: Map of Division 33 Areas

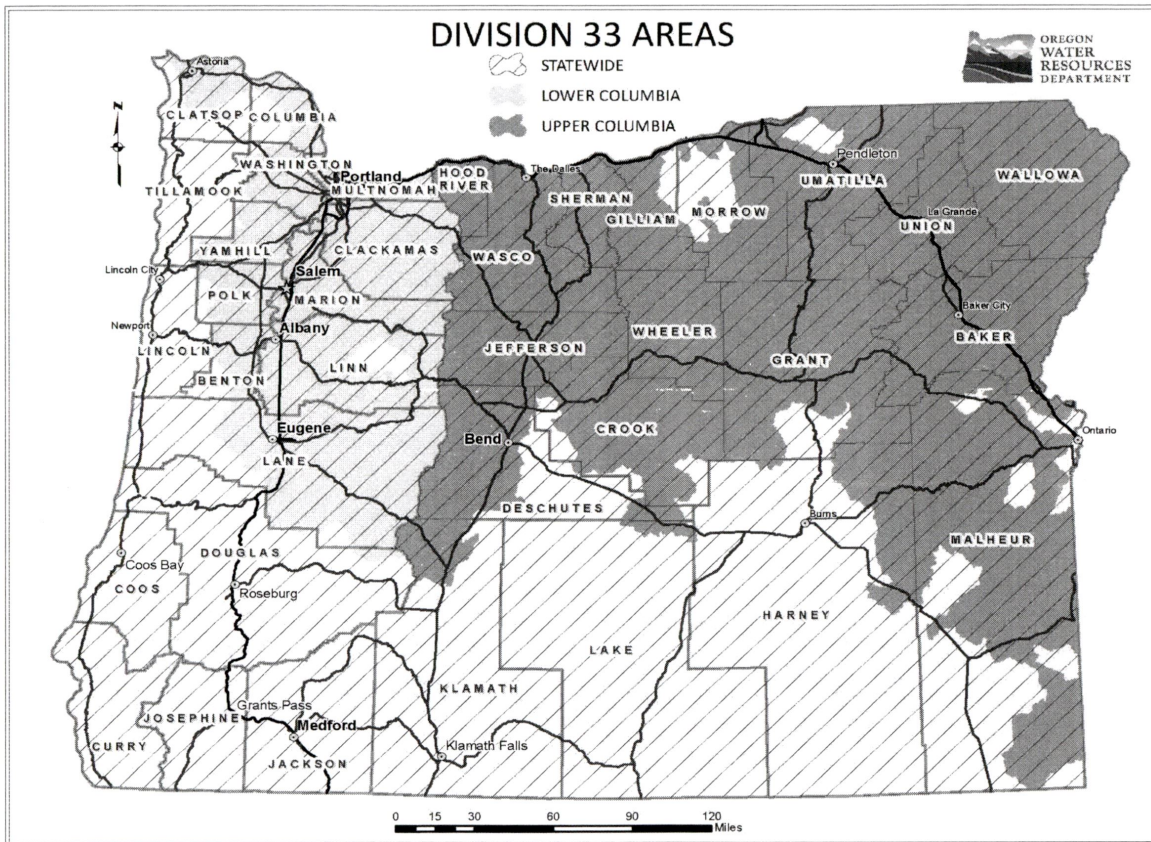

For more detailed information, click on the following link and enter the TRSQ or the Lat/Long of a POA and click on "Submit" to retrieve a report that will show which section, if any, of the Division 33 rules apply: https://apps.wrd.state.or.us/apps/misc/lkp_trsq_features/

G-18725
OWPRD

AUG 17 2018

RECEIVED

AUG 17 2018

OWRD

X—well location

Only diversion is well itself; 300' due east of spurlock 2370

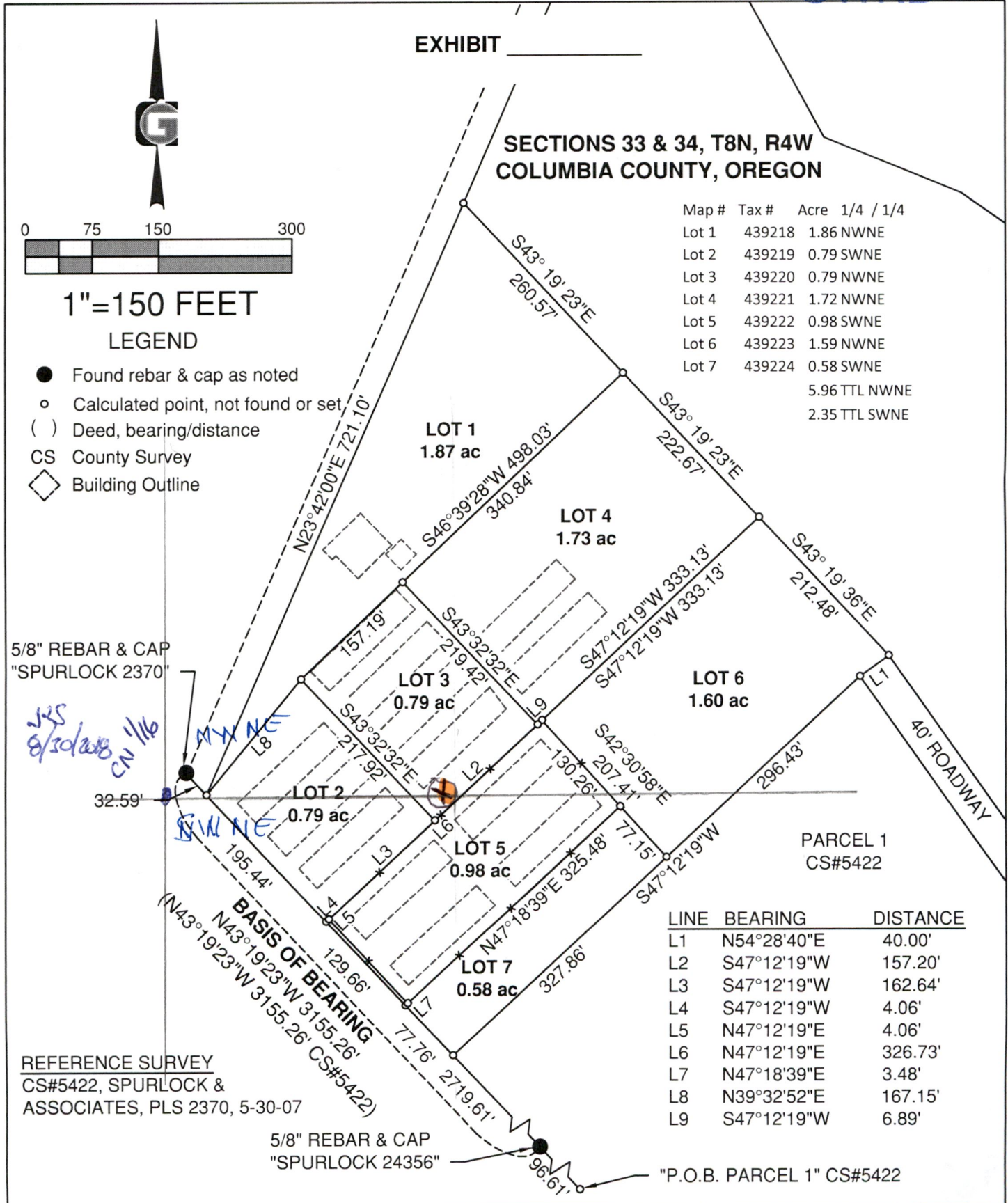

G-18725

NWNE

SWNE

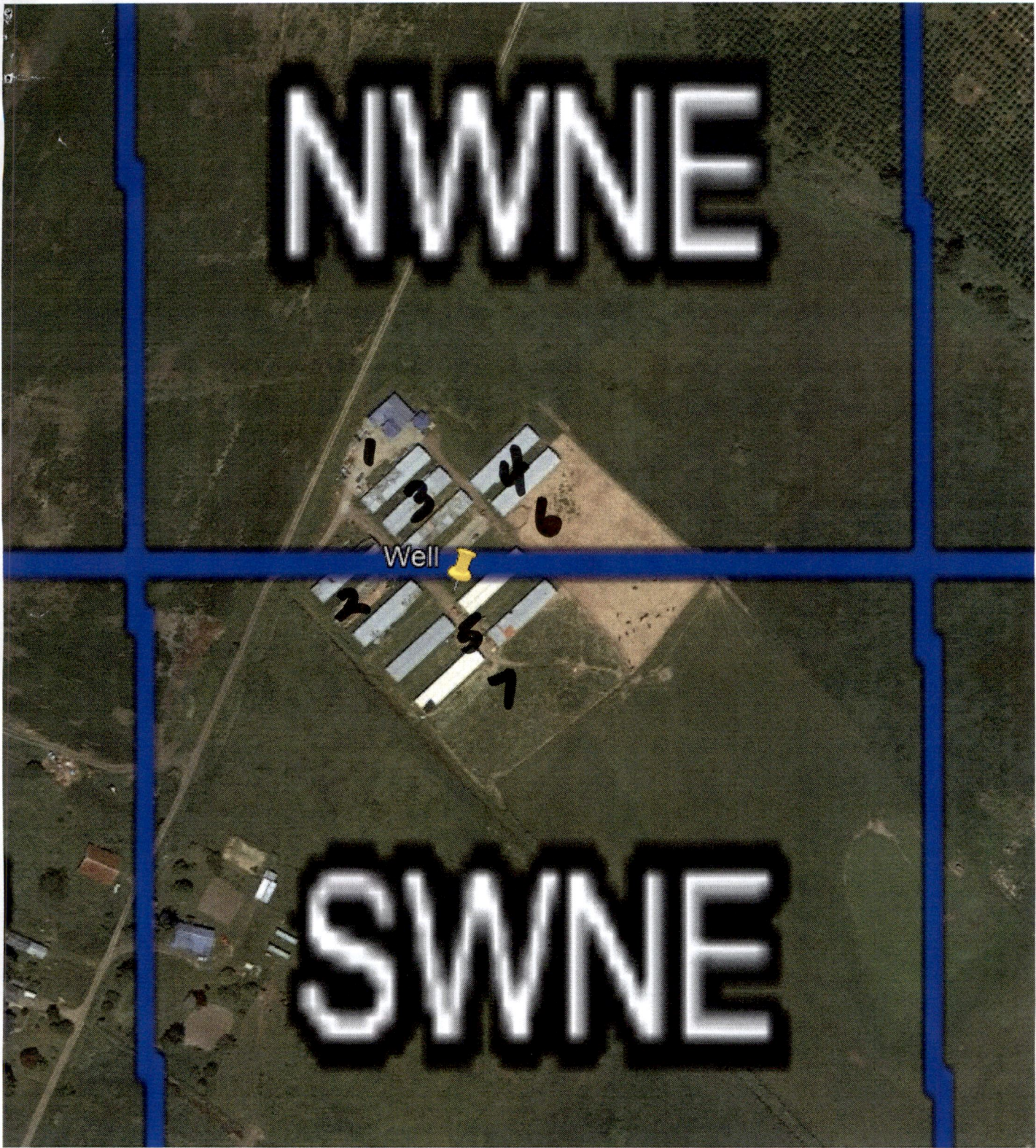

WELL IS ON LOT #3

RECEIVED

AUG 17 2018

G-18725-OWRD

Map #	Tax #	Acre	1/4	1/4
Lot 1	439218	1.86	NWNE	
Lot 2	439219	0.79	SWNE	
Lot 3	439220	0.79	NWNE	
Lot 4	439221	1.72	NWNE	
Lot 5	439222	0.98	SWNE	
Lot 6	439223	1.59	NWNE	
Lot 7	439224	0.58	SWNE	
		5.96	TTL NWNE	
		2.35	TTL SWNE	