





Right

OR  
Map

00  
LLC

),  
R 97032  
MERMAN  
97013

00E29XXXX  
018

tion  
eneral  
y not be  
be an  
contact  
tax  
iore

zoom to a  
query.

Switch Basemap

Measurement

Irrigation Districts AOI | WR By Time

Fields Search...





Buildings

Is

5

2000

7538 S Zimmerman Rd

POND

Google Earth

Imagery Date: 5/22/2017 45°11'41.19" N 122°42'39.88" W elev 178 ft eye alt 2444 ft

# OREGON WATER RESOURCES DEPARTMENT



**RECEIVED**

FEB 3 1997

WATER RESOURCES DEPT.  
SALEM, OREGON

Commerce Building  
158 12th Street NE  
Salem OR 97310-0210

To JERRY KNOPP Date: 1/30/97 Page 1 of 7

Fax # 503-651-2321

FROM WILL GIBSON

COMMENTS:

ITEMS SUBMITTED MUST BE POSTMARKED ON  
1/30/97

### Fax. 503-378-2496

Day Safety	Director's Office	GIS / Mapping
Groundwater	Hanford Studies	Hearings
Hydrographs	Information (Computer) Services	Legislative & Rules Coord.
Public Information	Strat. Planning & Policy Coord.	Water Resources Comm. Liaison

### Fax. 503-378-8130

Accounting / Fiscal	GWEB Coordination	Columbia / Snake Issues
Conservation	District 16 Watermaster	Enforcement
GWEB Liaison	Land Use Coordination	Northwest Region
Office Services	Leakage	Planning
Resource Management	Water Development Loan Fund	Water Use Reporting
Well Construction	Well Driller Licensing	

### Fax. 503-378-6203

Adjudications	Final Flood Surveys	Hydroelectric Permits
Transfers	Power Rights	





1-31-97

RECEIVED

FEB 3 1997

WATER RESOURCES DEPT.  
SALEM, OREGON

TO Whom it may concern:

I asked the previous owner of our property when the pond was built. To the best of his recollection he could only give the year, 1965. As for the use of water in the reservoir, we really don't use it except to watch the wildlife that frequent the pond.

Jerry Kroger



# Oregon Water Resources Department Notice of Exempt Reservoir

For reservoirs built before January 1, 1995, that:

- Store less than 9.2 acre-feet of water, or
- Have a dam less than 10 feet high.

The deadline for submitting a Notice of Exempt Reservoir is January 31, 1997.

**RECEIVED**  
FEB 8 1997  
WATER RESOURCES DEPT.  
SALEM, OREGON

Last name: Knopp First name: Jerry Initial: A

Last name: \_\_\_\_\_ First name: \_\_\_\_\_ Initial: M

Address: 7538 S. Zimmerman Rd

City: Canby State: Ore Zip: 97013

Phone: 651-2786 Work: 651-2786

Home: \_\_\_\_\_ E-mail Address: \_\_\_\_\_

A. County of use: Clackamas B. River basin (see reverse): Willamette

C. Legal description of reservoir location:

Township	Range	Section	Quarter/Quarter	Tax Lot #
<u>4S</u>	<u>1E</u>	<u>29</u>		<u>791</u>

D. Source of water: None E. Reservoir in existence since: 1/1/1965

F. Source of water: land drainage G. Reservoir flows into: Bear Creek  
Name of river or creek

H. Height of dam: 5

I. Quantity of water stored in reservoir: \_\_\_\_\_ Capacity (see reverse): 4/5 acre-feet.

J. Reservoir storage capacity: see note

K. List the area of use for each type of water use listed on the back of this form. For each type of water use listed, show the quantity of water used and, if applicable, the number of acres on which it is used.

Do you agree to provide the information requested on this application?  **HAVE YOU:**

1. Provided the information requested as completely as possible?

2. Provided the location of the reservoir, range, quarter-quarter & tax lot number?

L. My signature below is a true and correct statement made and information provided in this application are true to the best of my knowledge.

Jerry A. Knopp  
Signature: \_\_\_\_\_ Name and Title: Jerry A. Knopp, owner Date: 1-30-97

RECEIVED

FEB 3 1997

WATER RESOURCES DEPT.  
SALEM, OREGON

HS 2376 INSTRUCTION SHEET

HS 2376 INSTRUCTION SHEET

In order to qualify as exempt, a pond must have been constructed prior to 1967 and must hold a minimum 9.2 acre feet\* of water or more. A dam less than 18 feet high is not eligible. Examples of qualifying ponds are: a pond with a dam that stores 12 acre feet, or a pond with a 12 foot high dam that holds 9.2 acre feet. Any dam over 18 feet high is not eligible. Ponds that hold less than 9.2 acre feet cannot qualify as exempt.

To get a permit for a reservoir (green form) you must provide the following information:

- 1. Landowner's name, address and phone number
- 2. The name of the river basin
- 3. The location of the reservoir. This may be shown on a topographic map, or on your deed or other map.
- 4. The name of the dam (optional)
- 5. The year the dam was constructed

The dam must be on a 1/4 section, quarter-quarter section or 1/2 section. The location of the reservoir indicated on the map must be within the boundaries. A copy of an assessors map may be used for this purpose as it will meet map requirements.

The area of the reservoir must be equal to an area one acre or more.

The reservoir must be a "water right." The reservoir must be protected by the regulation of the dam. If you have an existing reservoir or make a new one, you must get a permit.

If you have any questions about water rights, call the Water Rights Division at 503-378-4999 ext. 499.



Application No. 82081  
Permit No.

SECTION 29 T.4S. R. 1E. W.M.  
CLACKAMAS COUNTY

D.  
ALBERT H  
JAMES SH

1" = 400'

7500

SEE MAP 4 IE 20

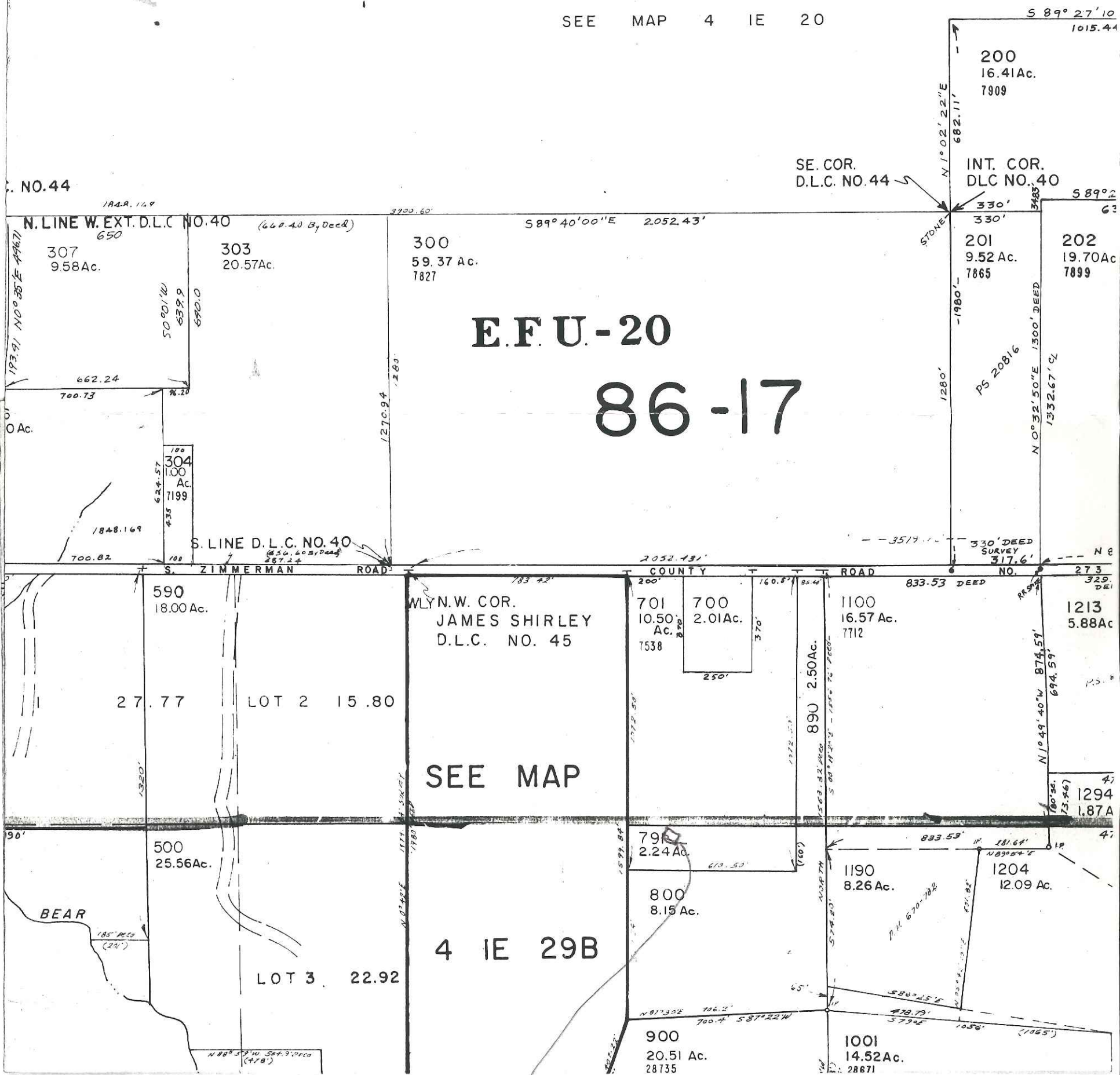

Pond

RECEIVED  
FEB 3 1997  
WATER RESOURCES DEPT.  
SALEM, OREGON

FILE#: P 82081

JERRY A KNOPP  
7538 S ZIMMERMAN RD  
CANBY, OR 97013

FILE#: P 82081

JERRY A KNOPP  
7538 S ZIMMERMAN RD  
CANBY, OR 97013

FILE#: P 82081

JERRY A KNOPP  
7538 S ZIMMERMAN RD  
CANBY, OR 97013

FILE#: P 82081

JERRY A KNOPP  
7538 S ZIMMERMAN RD  
CANBY, OR 97013

FILE#: P 82081

JERRY A KNOPP  
7538 S ZIMMERMAN RD  
CANBY, OR 97013

FILE#: P 82081

JERRY A KNOPP  
7538 S ZIMMERMAN RD  
CANBY, OR 97013

FILE#: P 82081

JERRY A KNOPP  
7538 S ZIMMERMAN RD  
CANBY, OR 97013