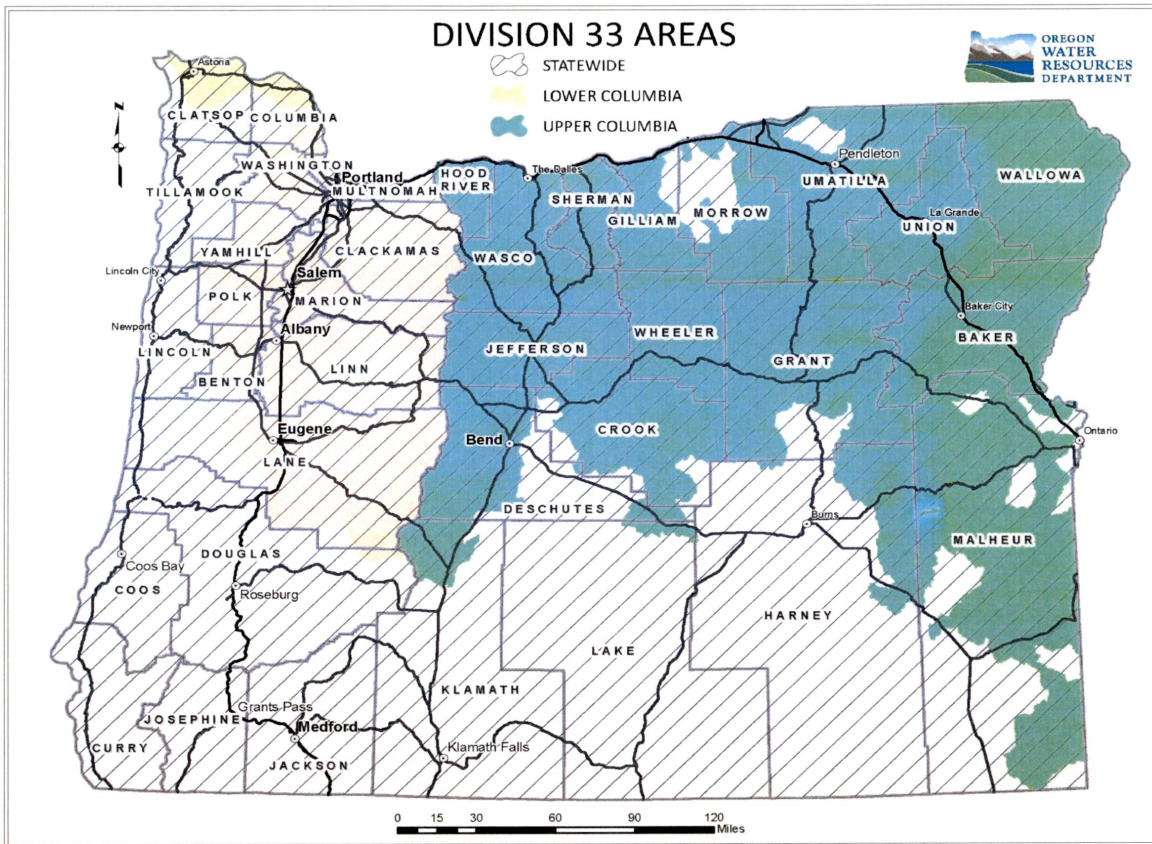

Figure 1: Map of Division 33 Areas



For more detailed information, click on the following link and enter the TRSQ or the Lat/Long of a POA and click on "Submit" to retrieve a report that will show which section, if any, of the Division 33 rules apply: [https://apps.wrd.state.or.us/apps/misc/lkp\\_trsqq\\_features/](https://apps.wrd.state.or.us/apps/misc/lkp_trsqq_features/)

G-1874

OWRD

OCT 02 2018

RECEIVED

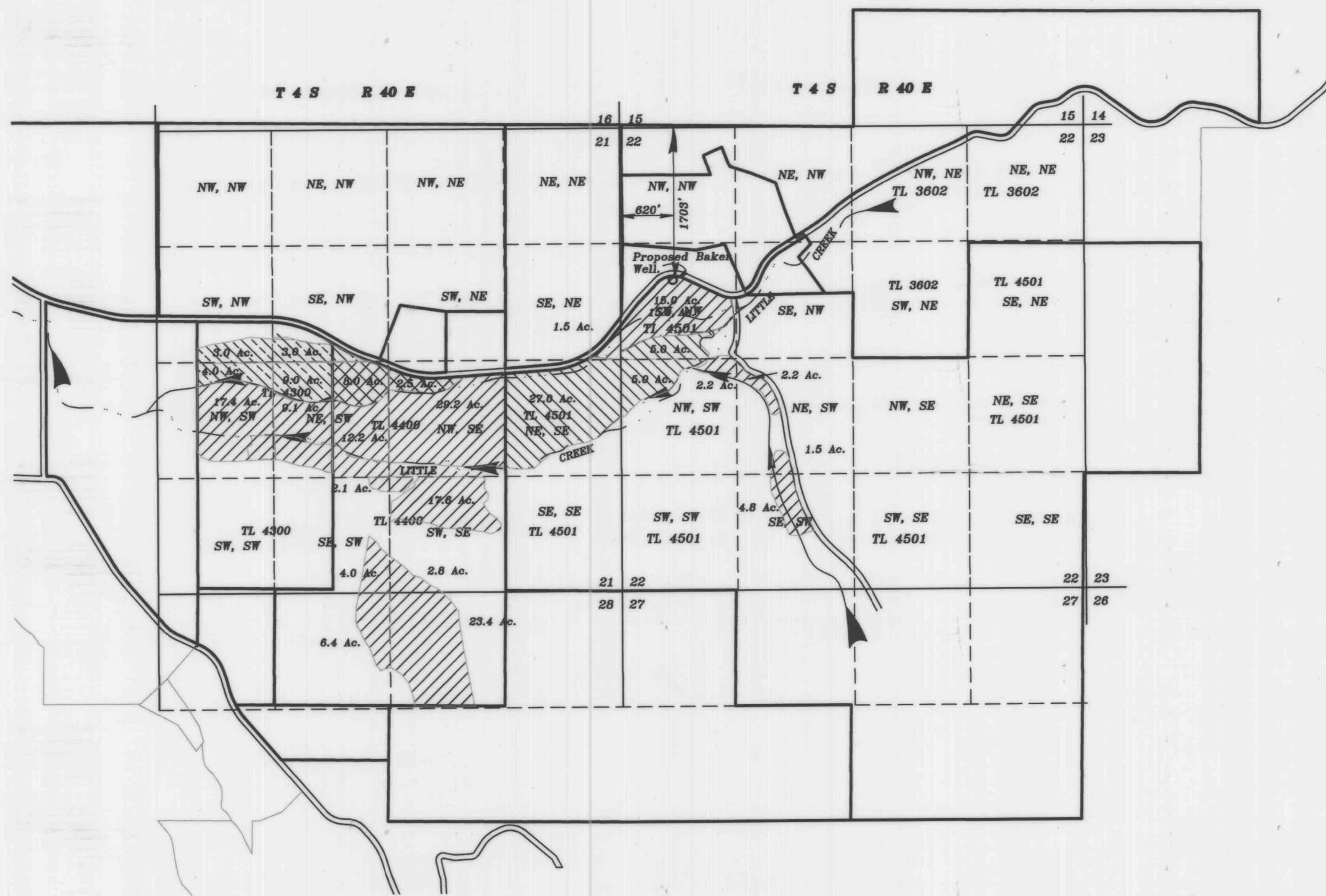

SCALE: 1"=1320'

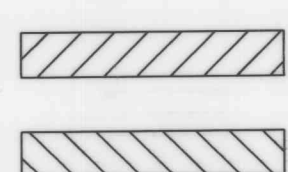

Lands requesting primary irrigation from new Basalt well. 149.9 Ac  
 Primary lands irrigated under Certificate 6288 requesting supplemental water from new Basalt well. 37.0 Ac

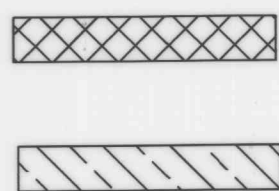

Primary lands irrigated under Certificate 6598 requesting supplemental water from new basalt well. 10.5 Ac  
 Primary lands irrigated under Certificate 6186 requesting supplemental water from new basalt well. 19.0 Ac.

PLEASE NOTE: Certificate 6186 notes a total of 25 acres within the certificate, however the certificate shows that there is 6.0 acres within the NW, NW of Section 21. The mapping tool of the water resources shows approximately 6 acres spanning the NW, SW and the NE. SW. I chose to show this as primary land from the new well until the area is resolved.

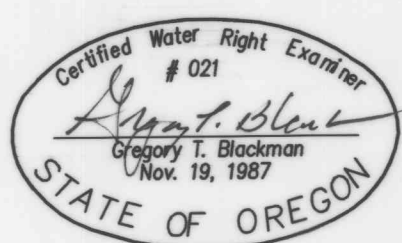

NOTE: The preparation of this map was for the purpose of identifying the location of the proposed water right and has no intent to provide dimensions or location of property ownership lines. Location information shown hereon was furnished by the applicant.

RECEIVED  
 OCT 02 2018  
 OWRD

APPLICATION MAP FOR IRRIGATION  
 FROM A NEW BASALT WELL  
 FOR  
 SAMUEL W. & DEBRA S. BAKER  
 AND LYMAN BAKER  
 BY  
 GREG BLACKMAN WATER RIGHTS  
 126 RIDGE DRIVE  
 LA GRANDE, OREGON 97850  
 SEPTEMBER 10, 2018  
 APPLICATION NO. \_\_\_\_\_  
 PERMIT NUMBER \_\_\_\_\_

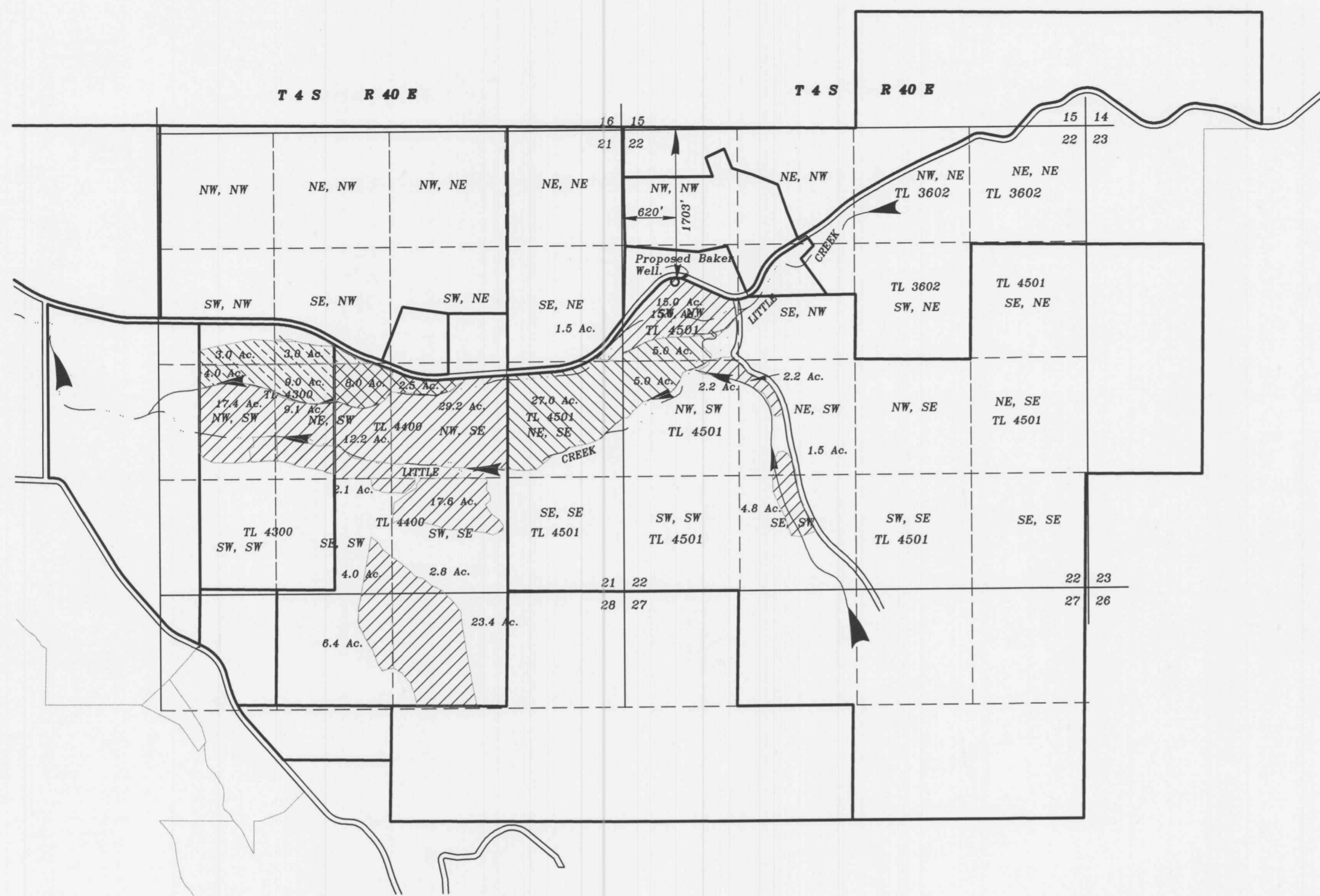

SCALE: 1"=1320'



Lands requesting primary irrigation from new Basalt well.  
149.9 Ac

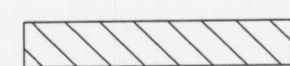

Primary lands irrigated under Certificate 6288  
requesting supplemental water from new Basalt well.  
37.0 Ac



Primary lands irrigated under Certificate 6598 requesting  
supplemental water from new basalt well. 10.5 Ac



Primary lands irrigated under Certificate 6186 request  
supplemental water from new basalt well. 19.0 Ac.

PLEASE NOTE: Certificate 6186 notes a total of 25 acres within the certificate, however the certificate shows that there is 6.0 acres within the NW, NW of Section 21. The mapping tool of the water resources shows approximately 6 acres spanning the NW, SW and the NE. SW. I chose to show this as primary land from the new well until the area is resolved.

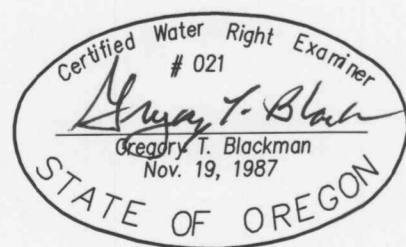

NOTE: The preparation of this map was for the purpose of identifying the location of the proposed water right and has no intent to provide dimensions or location of property ownership lines. Location information shown hereon was furnished to the applicant.

RECEIVED

OCT 02 2018

OWRD

APPLICATION MAP FOR IRRIGATION  
FROM A NEW BASALT WELL  
FOR  
SAMUEL W. & DEBRA S. BAKER  
AND LYMAN BAKER

BY  
GREG BLACKMAN WATER RIGHTS  
126 RIDGE DRIVE  
LA GRANDE, OREGON 97850  
SEPTEMBER 10, 2018

APPLICATION NO. \_\_\_\_\_

PERMIT NUMBER \_\_\_\_\_

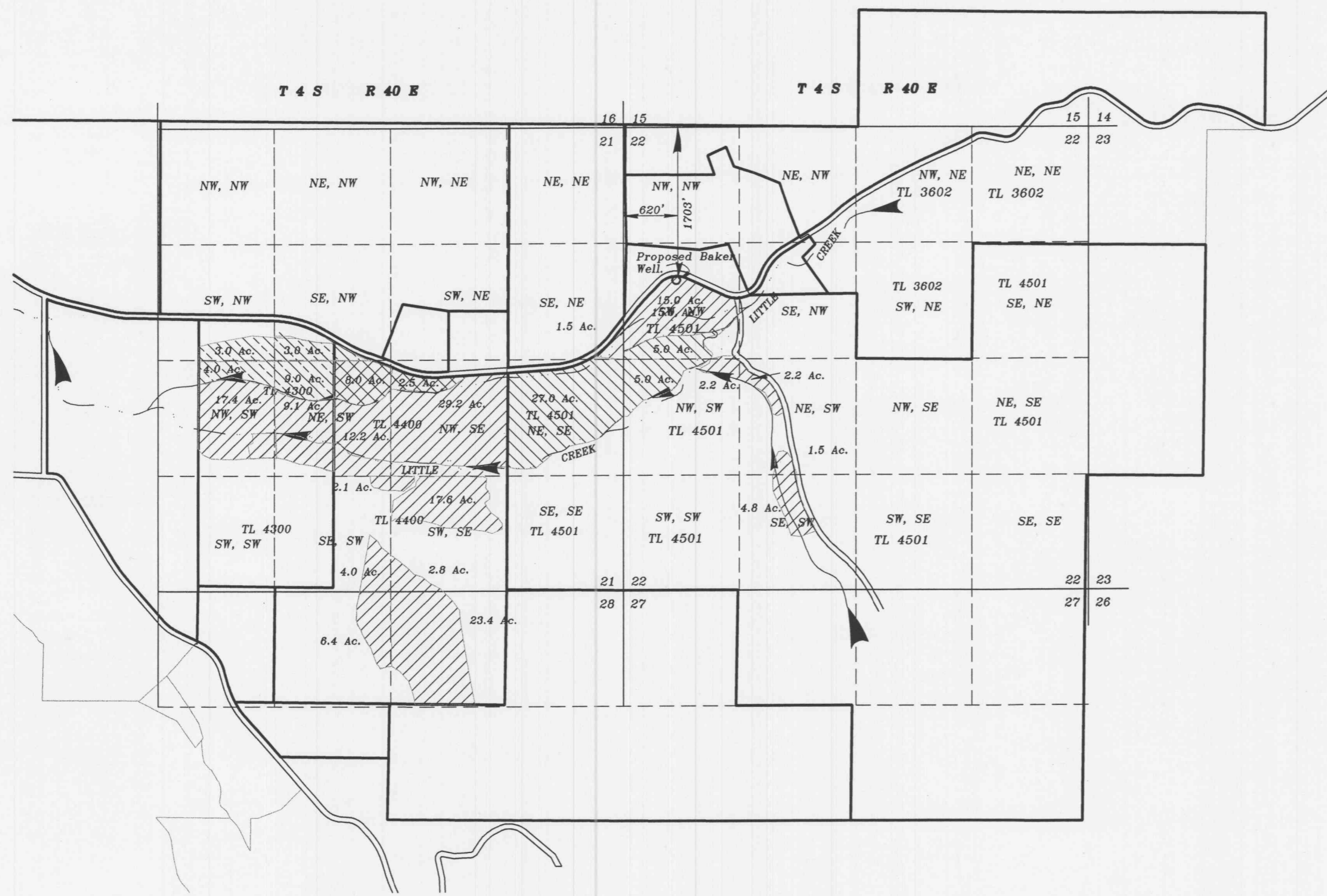

SCALE: 1" = 1320'

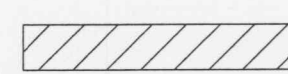

Lands requesting primary irrigation from new Basalt well.  
149.9 Ac



Primary lands irrigated under Certificate 6288  
requesting supplemental water from new Basalt well.  
37.0 Ac



Primary lands irrigated under Certificate 6598 requesting  
supplemental water from new basalt well. 10.5 Ac

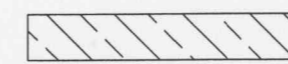

Primary lands irrigated under Certificate 6186 request  
supplemental water from new basalt well. 19.0 Ac.

PLEASE NOTE: Certificate 6186 notes a total of 25 acres within the certificate, however the certificate shows that there is 6.0 acres within the NW, NW of Section 21. The mapping tool of the water resources shows approximately 6 acres spanning the NW, SW and the NE. SW. I chose to show this as primary land from the new well until the area is resolved.

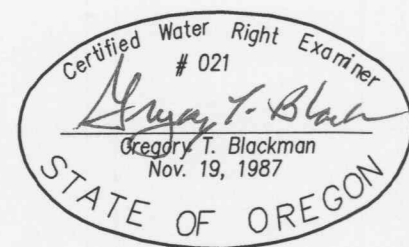

NOTE: The preparation of this map was for the purpose of identifying the location of the proposed water right and has no intent to provide dimensions or location of property ownership lines. Location information shown hereon was furnished by the applicant.

RECEIVED

OCT 02 2018

OWRD

APPLICATION MAP FOR IRRIGATION  
FROM A NEW BASALT WELL  
FOR  
SAMUEL W. & DEBRA S. BAKER  
AND LYMAN BAKER

BY  
GREG BLACKMAN WATER RIGHTS  
126 RIDGE DRIVE  
LA GRANDE, OREGON 97850  
SEPTEMBER 10, 2018

APPLICATION NO. \_\_\_\_\_

PERMIT NUMBER \_\_\_\_\_

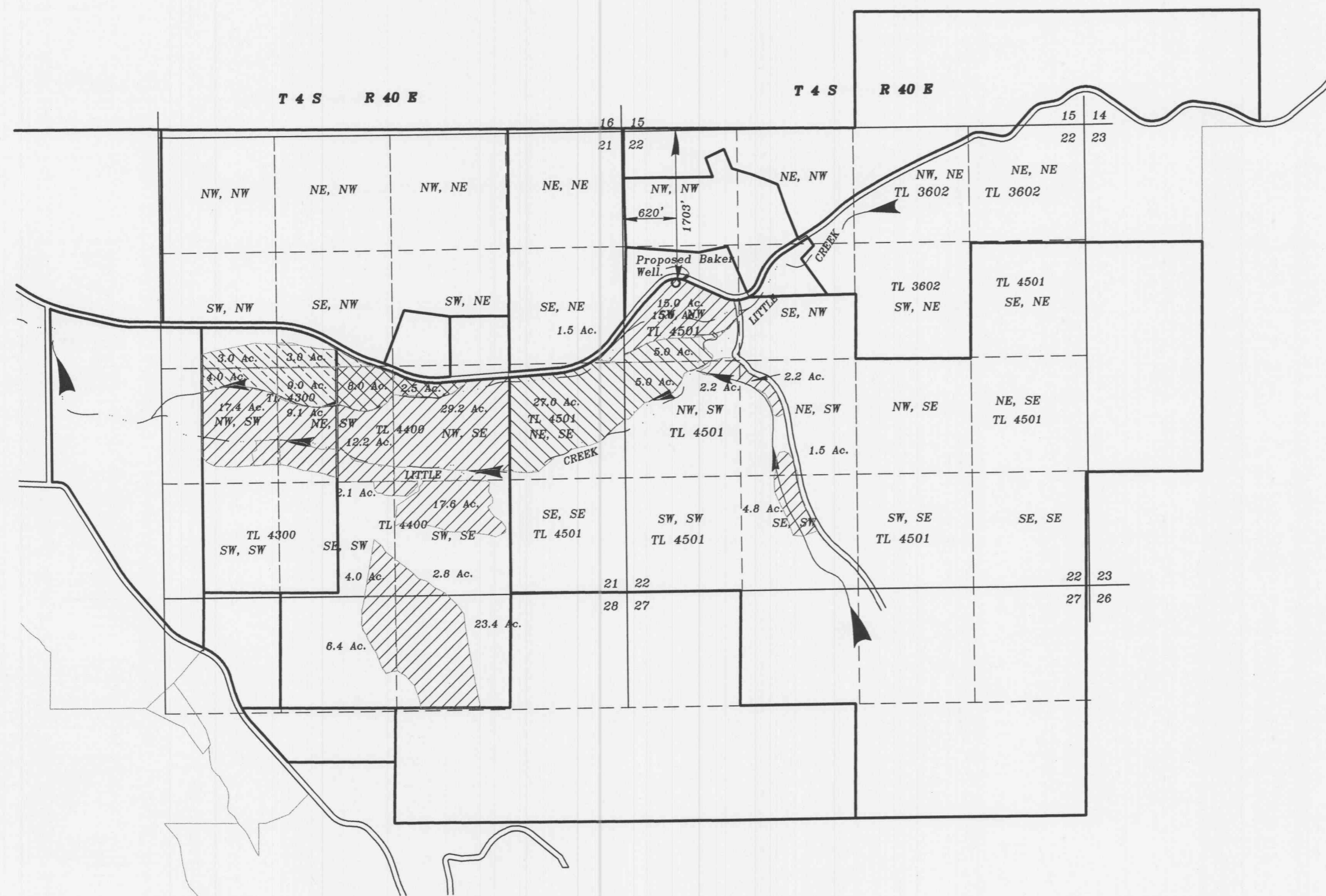

SCALE: 1" = 1320'

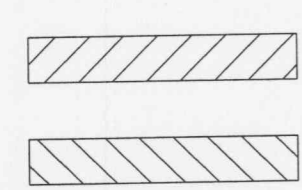

Lands requesting primary irrigation from new Basalt well. 149.9 Ac

Primary lands irrigated under Certificate 6288 requesting supplemental water from new Basalt well. 37.0 Ac

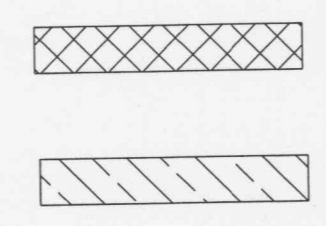

Primary lands irrigated under Certificate 6598 requesting supplemental water from new basalt well. 10.5 Ac

Primary lands irrigated under Certificate 6186 requesting supplemental water from new basalt well. 19.0 Ac.

PLEASE NOTE: Certificate 6186 notes a total of 25 acres within the certificate, however the certificate shows that there is 6.0 acres within the NW, NW of Section 21. The mapping tool of the water resources shows approximately 6 acres spanning the NW, SW and the NE. SW. I chose to show this as primary land from the new well until the area is resolved.

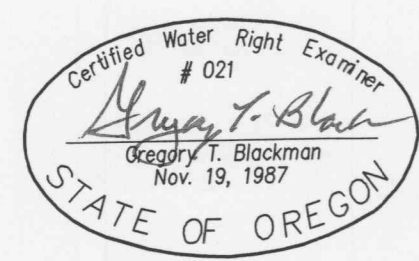

NOTE: The preparation of this map was for the purpose of identifying the location of the proposed water right and has no intent to provide dimensions or location of property ownership lines. Location information shown hereon was furnished by the applicant.

RECEIVED  
OCT 02 2018  
OWRD

APPLICATION MAP FOR IRRIGATION FROM A NEW BASALT WELL FOR SAMUEL W. & DEBRA S. BAKER AND LYMAN BAKER

BY GREG BLACKMAN WATER RIGHTS 126 RIDGE DRIVE LA GRANDE, OREGON 97850 SEPTEMBER 10, 2018

APPLICATION NO. \_\_\_\_\_  
PERMIT NUMBER \_\_\_\_\_