

Application No. P-808A
Permit No.

T 34 S. R. 1 W
Sec 7
TAX LOT 200

Scale 1" = 132'

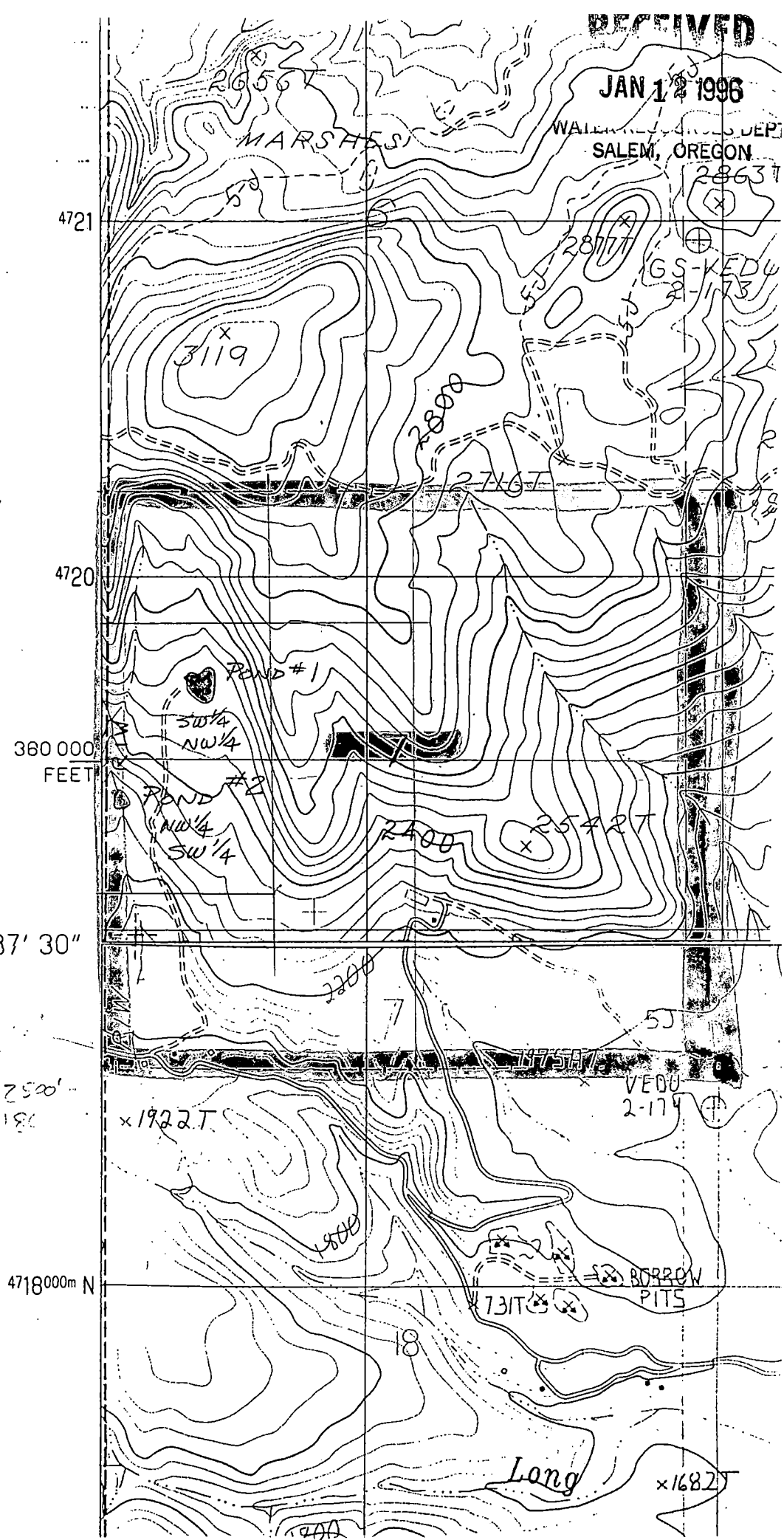

RECEIVED

JAN 12 1996

WATER RESOURCES DEPT
SALEM, OREGON

MARSHES

GS-KED 4
2-11-73

x 3119

x 28177

x 28637

4721

4720

380000
FEET

POND #1

SW 1/4
NW 1/4

POND #2

NW 1/4
SW 1/4

2400

x 25427

42° 37' 30"

2500
181

x 1922.T

VEEDU
2-174

4718000m N

BORROW
PITS

x 17317

18

Long

x 1682