

Application for a Permit to Use Groundwater in the Name of Kubli Bench Vineyard, LLC

Proposed Place of Use/Point of Appropriation
Jackson County, Oregon
Township 37 and 38 South, Range 4 West (W.M.)



Document Path: Y:\0753_White_Family_Vineyards\Source_Figures\002\GW_Permit_App_Kubli_Bench.mxd

LEGEND

- Proposed Point of Appropriation (POA)
- Pipeline
- Proposed Place of Use (POU)
- All Other Features**
- Tax Lot
- Government Lot (GL)
- Donation Land Claim (DLC)
- Watercourse
- Waterbody

DISCLAIMER

This map was prepared for the purpose of identifying the location of a water right only and it is not intended to provide legal dimensions or location of property ownership lines.

MAP NOTES

Date: July 31, 2018

Data Sources: BLM, Jackson Co., USGS, OGIC

RECEIVED

OCT 25 2018

OWRD

POA LOCATION DESCRIPTION

Well 1 (Jack 33910): Located 680 feet South and 540 feet West from the NE corner of Davidson DLC39, Section 31, Township 37 South, Range 4 West (W.M.)

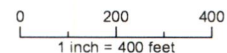

G-18746

Application for a Permit to Use Groundwater in the Name of Kubli Bench Vineyard, LLC

Proposed Place of Use/Point of Appropriation
Jackson County, Oregon
Township 37 and 38 South, Range 4 West (W.M.)

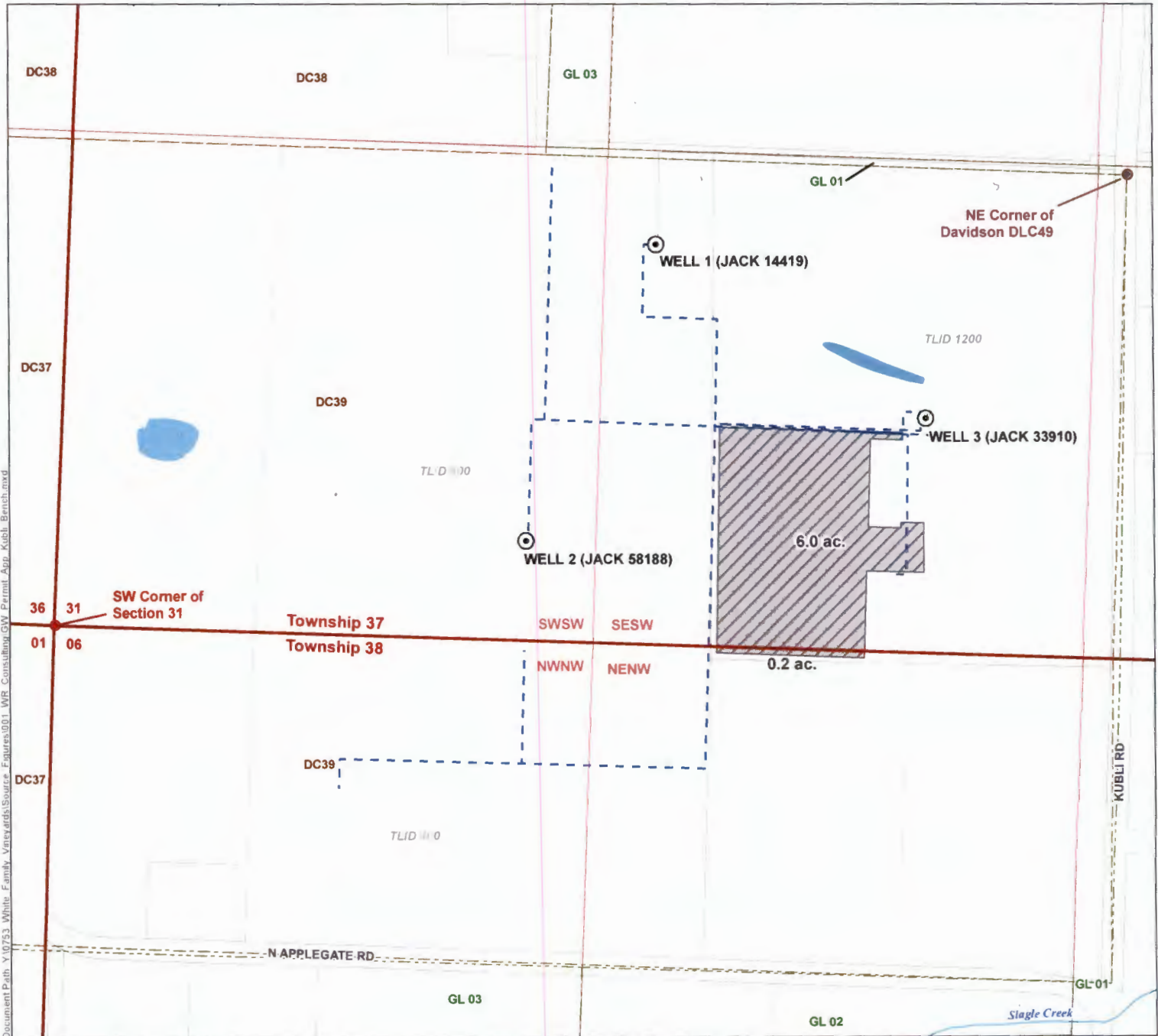

LEGEND

- | | | | | |
|--|---------------------------------------|---------------------------|--|-------------|
| | Proposed Point of Appropriation (POA) | All Other Features | | Watercourse |
| | Proposed Place of Use (POU) | | | Waterbody |
| | Mainline | | | |
| | | | | |

POA LOCATION DESCRIPTION

- Well 1 (Jack 14419):** Located 1,085 feet North and 1,615 feet East from the SW corner of Section 31, Township 37 South, Range 4 West (W.M.)
- Well 2 (Jack 58188):** Located 270 feet North and 1,280 feet East from the SW corner of Section 31, Township 37 South, Range 4 West (W.M.)
- Well 3 (Jack 33910):** Located 680 feet South and 540 feet West from the NE corner of Davidson DLC39, Section 31, Township 37 South, Range 4 West (W.M.)

DISCLAIMER

This map was prepared for the purpose of identifying the location of a water right only and it is not intended to provide legal dimensions or location of property ownership lines.

MAP NOTES

Date: March 19, 2019
Data Sources: BLM, Jackson Co., USGS, OGIC

RECEIVED

APR 18 2019

OWRD



0 200 400
1 inch = 400 feet



3-18746