

Application for a Permit to Use Groundwater in the Name of White Family Vineyards, LLC

Proposed Place of Use/Point of Appropriation
Jackson County, Oregon
Township 37 and 38 South, Range 4 West (W.M.)

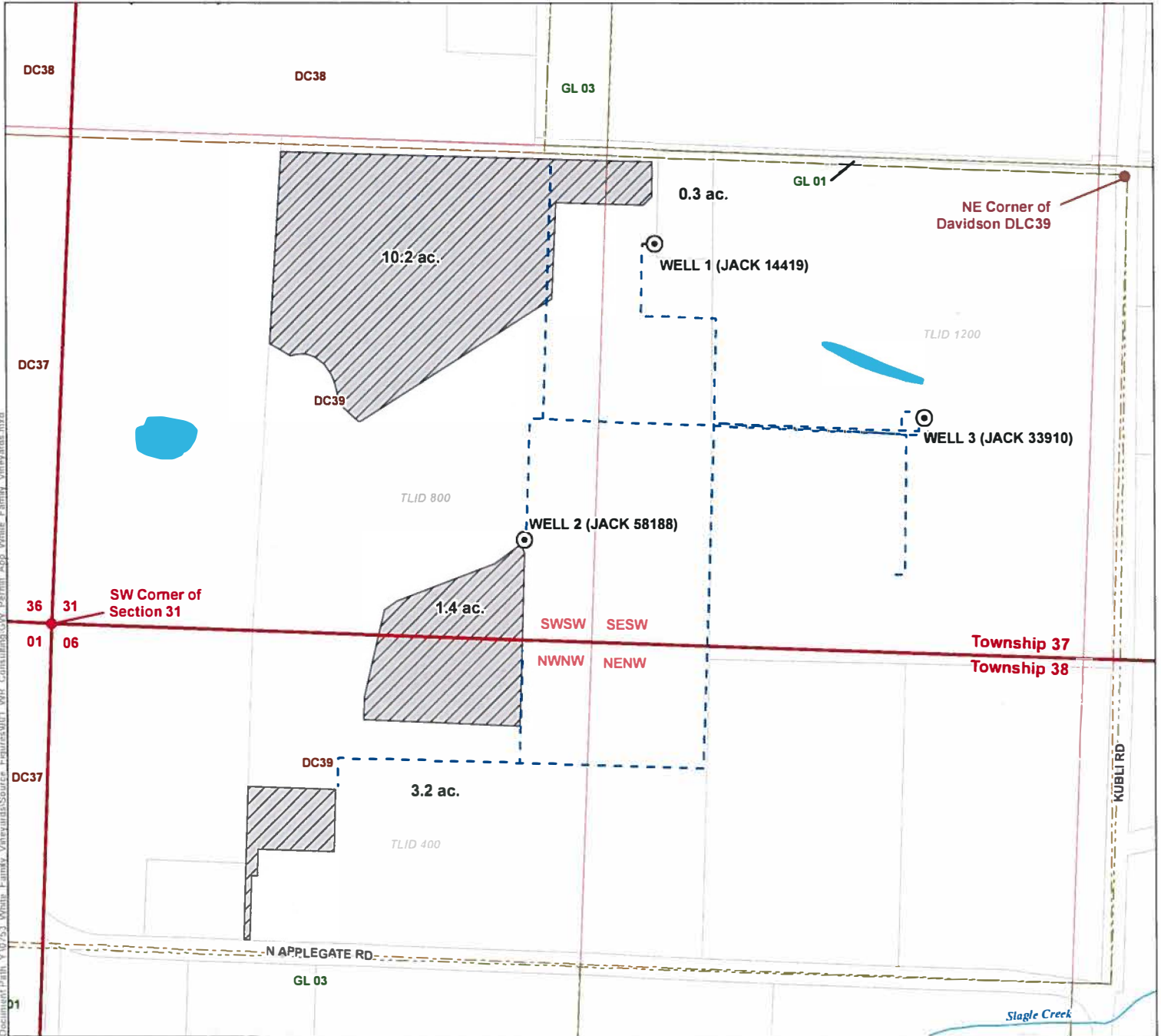

Document Path: Y:\0753_White_Family_Vineyards\Source_Figures\001_WR_Consulting\GW_Permit_App_White_Family_Vineyards.mxd

LEGEND

- | | | | | | |
|--|---------------------------------------|--|---------------------------|--|-------------|
| | Proposed Point of Appropriation (POA) | | All Other Features | | Watercourse |
| | Proposed Place of Use (POU) | | Tax Lot | | Waterbody |
| | Mainline | | Government Lot (GL) | | |
| | | | Donation Land Claim (DLC) | | |

RECEIVED

APR 16 2019



DISCLAIMER
This map was prepared for the purpose of identifying the location of a water right only and it is not intended to provide legal dimensions or location of property ownership lines.

MAP NOTES
Date March 19, 2019
Data Sources: BLM, Jackson Co., USGS, OGIC

POA LOCATION DESCRIPTION

- Well 1 (Jack 14419)** Located 1,085 feet North and 1,615 feet East from the SW corner of Section 31, Township 37 South, Range 4 West (W.M.)
- Well 2 (Jack 58188)** Located 270 feet North and 1,280 feet East from the SW corner of Section 31, Township 37 South, Range 4 West (W.M.)
- Well 3 (Jack 33910)** Located 680 feet South and 540 feet West from the NE corner of Davidson DLC39, Section 31, Township 37 South, Range 4 West (W.M.)



0 200 400
1 inch = 400 feet



GT 18745