

Application for Permit to Use Groundwater Fort Klamath Land Company, LLC

T33S R7.5, Sections 28 and 33
T34S R7.5, Sections 4 and 5

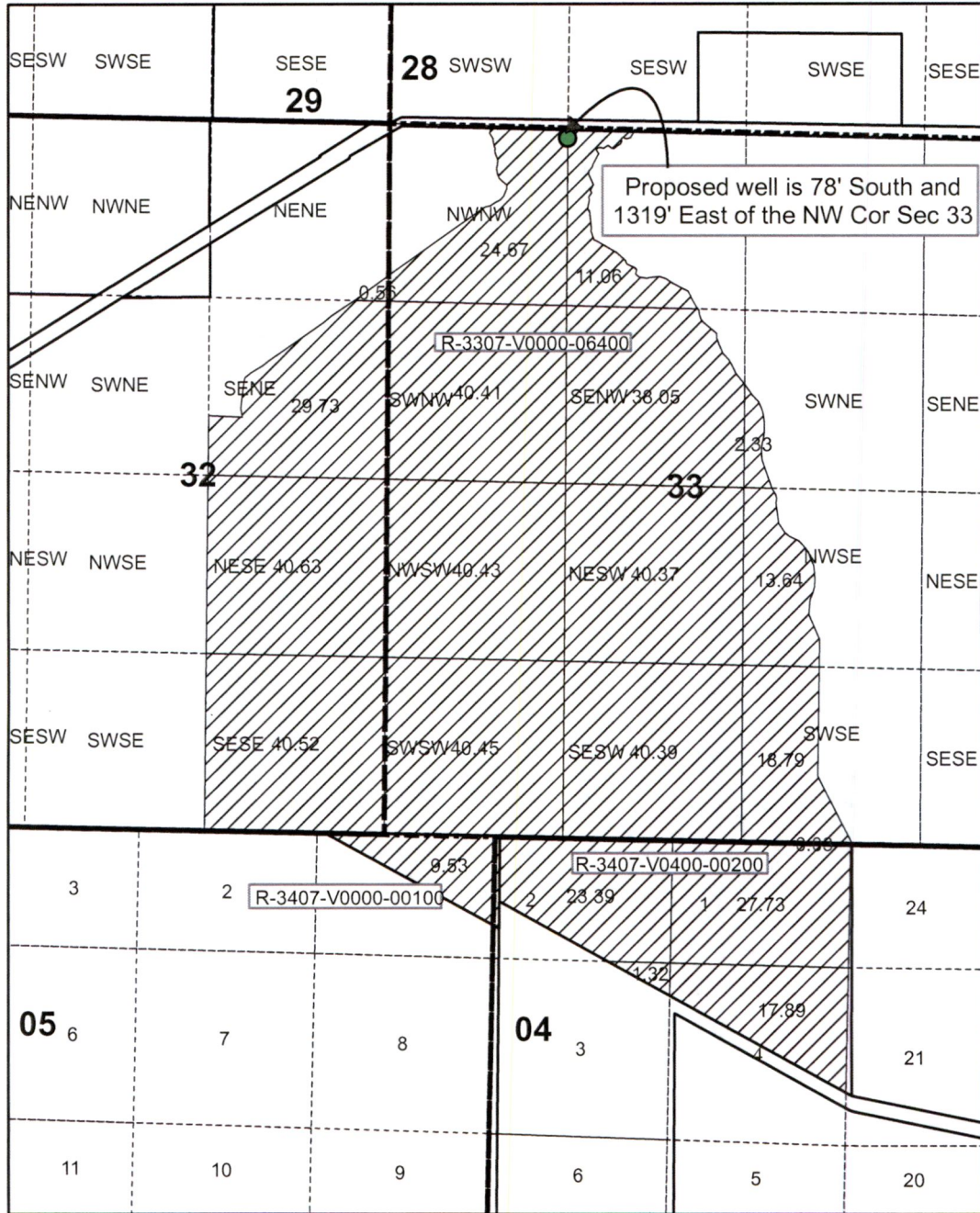

RECEIVED
OCT 29 2018
OWRD

Legend

- Proposed Well
- Area to be irrigated



Note: This map is not intended to provide legal dimensions or locations of property ownership lines.

1 inch = 1,320 feet

G-18748