

06 2W 24A

6-18757

SEE MAP 052W13C

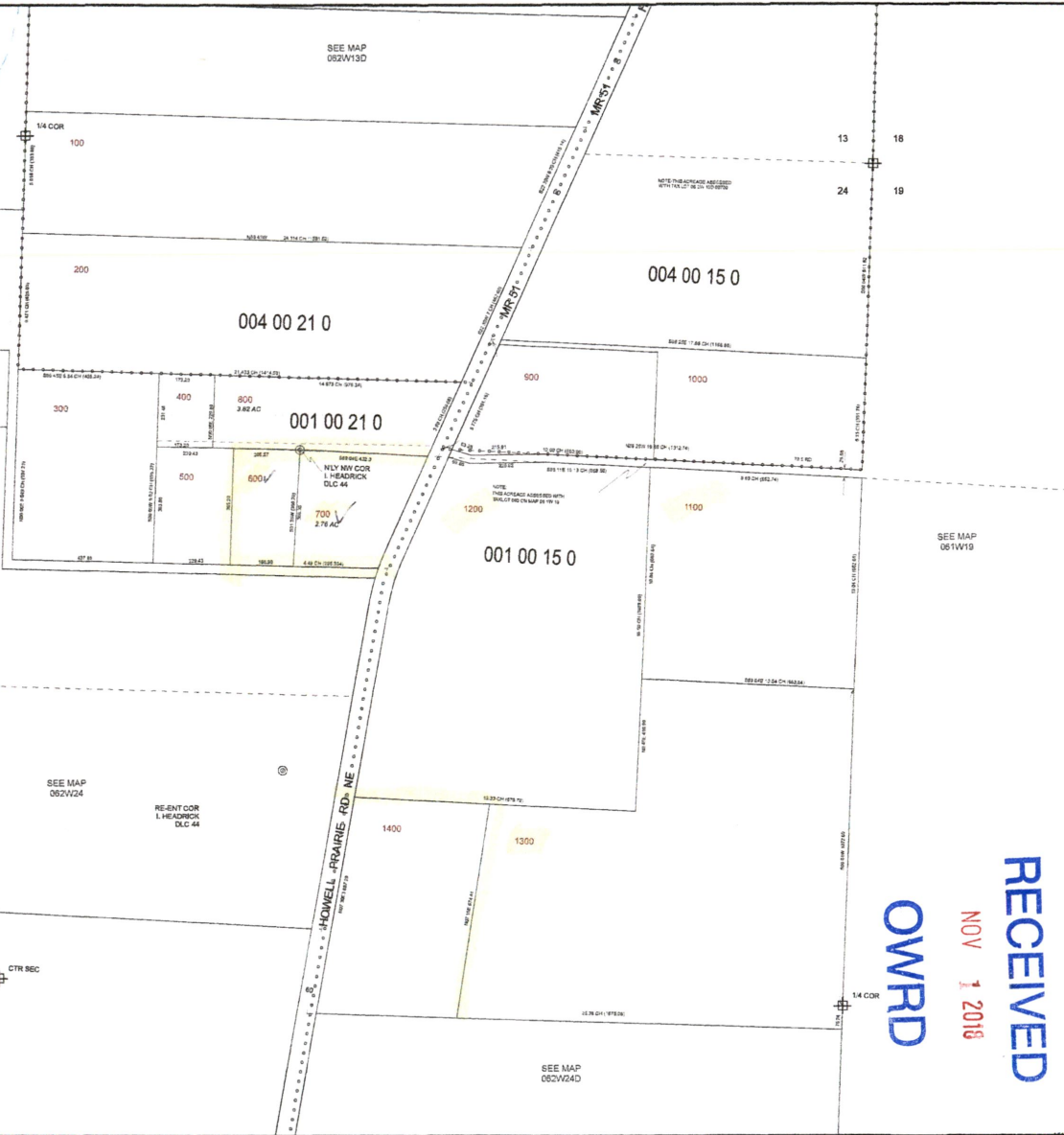

06 2W 24A

06 2W 24A



**MARION COUNTY, OREGON**  
 NE1/4 SEC24 T6S R2W W.M.  
 SCALE 1" = 200'

**LEGEND**

- LINE TYPES**
- Taxlot Boundary
  - Road Right-of-Way
  - Railroad Right-of-Way
  - Private Road ROW
  - Subdivision/Plat Bndry
  - Waterline - Taxlot Bndry
  - Historical Boundary
  - Easement
  - Railroad Centerline
  - Taxcode Line
  - Map Boundary
  - Waterline - Non Bndry

- CORNER TYPES**
- 1/16TH Section Cor.
  - DLC Corner
  - 1/4 Section Cor.
  - 16 15 Section Corner
  - 24 22

**NUMBERS**  
 Tax Code Number  
**000 00 00 0**

Acres  
 0.28 AC

All acres listed are Net Acres, excluding any portions of the taxlot within public ROW's

**NOTES**

Tick Marks: A tick mark in the road indicates that the labeled dimension extends into the public ROW

**CANCELLED NUMBERS**

DISCLAIMER: THIS MAP WAS PREPARED FOR ASSESSMENT PURPOSES ONLY

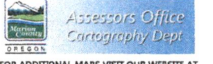

FOR ADDITIONAL MAPS VISIT OUR WEBSITE AT [www.co.marion.or.us](http://www.co.marion.or.us)

PLOT DATE: 1/23/2018

06 2W 24A

**RECEIVED**  
 NOV 1 2018  
**OWPRD**

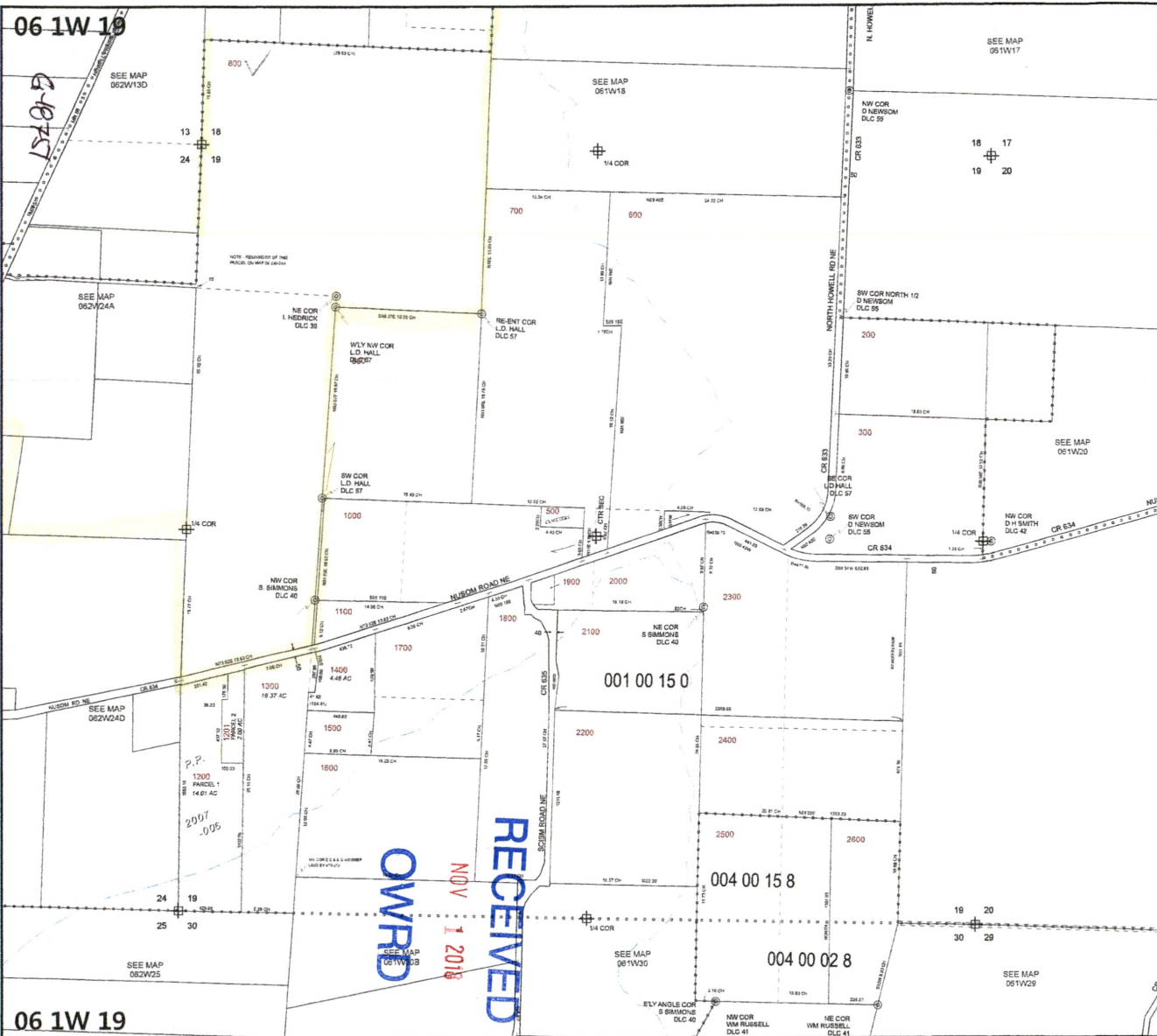

06 1W 19

MARION COUNTY, OREGON  
 SEC 19 T6S R1W W.M.  
 SCALE 1" = 400'

**LEGEND**

- LINE TYPES**
- Taxlot Boundary
  - Road Right-of-Way
  - Railroad Right-of-Way
  - Private Road ROW
  - Subdiv/sicn/Flat Bndry
  - Waterline - Taxlot Bndry
  - Historical Boundary
  - Easement
  - Railroad Centerline
  - Taxcode Line
  - Map Boundary
  - Waterline - Not Bndry

- CORNER TYPES**
- 1/16th Section Cor.
  - DLC Corner
  - 1/4 Section Cor.
  - 16, 15 Section Corner
  - 21, 22 Section Corner

**NUMBERS**  
 Tax Code Number  
 000 00 00 0  
 Acreage 9.25 AC All acres listed are Net Acres, excluding any portions of the taxlot within public ROWs

**NOTES**  
 Tick Marks: A tick mark in the road indicates that the labeled dimension extends into the public ROW

**CANCELLED NUMBERS**

1801
1802
1803
1804
2101

DISCLAIMER: THIS MAP WAS PREPARED FOR ASSESSMENT PURPOSES ONLY

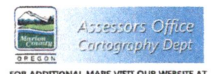

FOR ADDITIONAL MAPS VISIT OUR WEBSITE AT [www.co.marion.or.us](http://www.co.marion.or.us)

PLOT DATE: 1/23/2018

06 1W 19

06 1W 19

06 1W 19

010757

RECEIVED  
 NOV 1 2018  
 OWRPD

P.P.  
 1200  
 PARCELS  
 14.61 AC  
 2007  
 .095

001 00 15 0

004 00 15 8

004 00 02 8

# T6S., R.1W. & 2W., W.M.

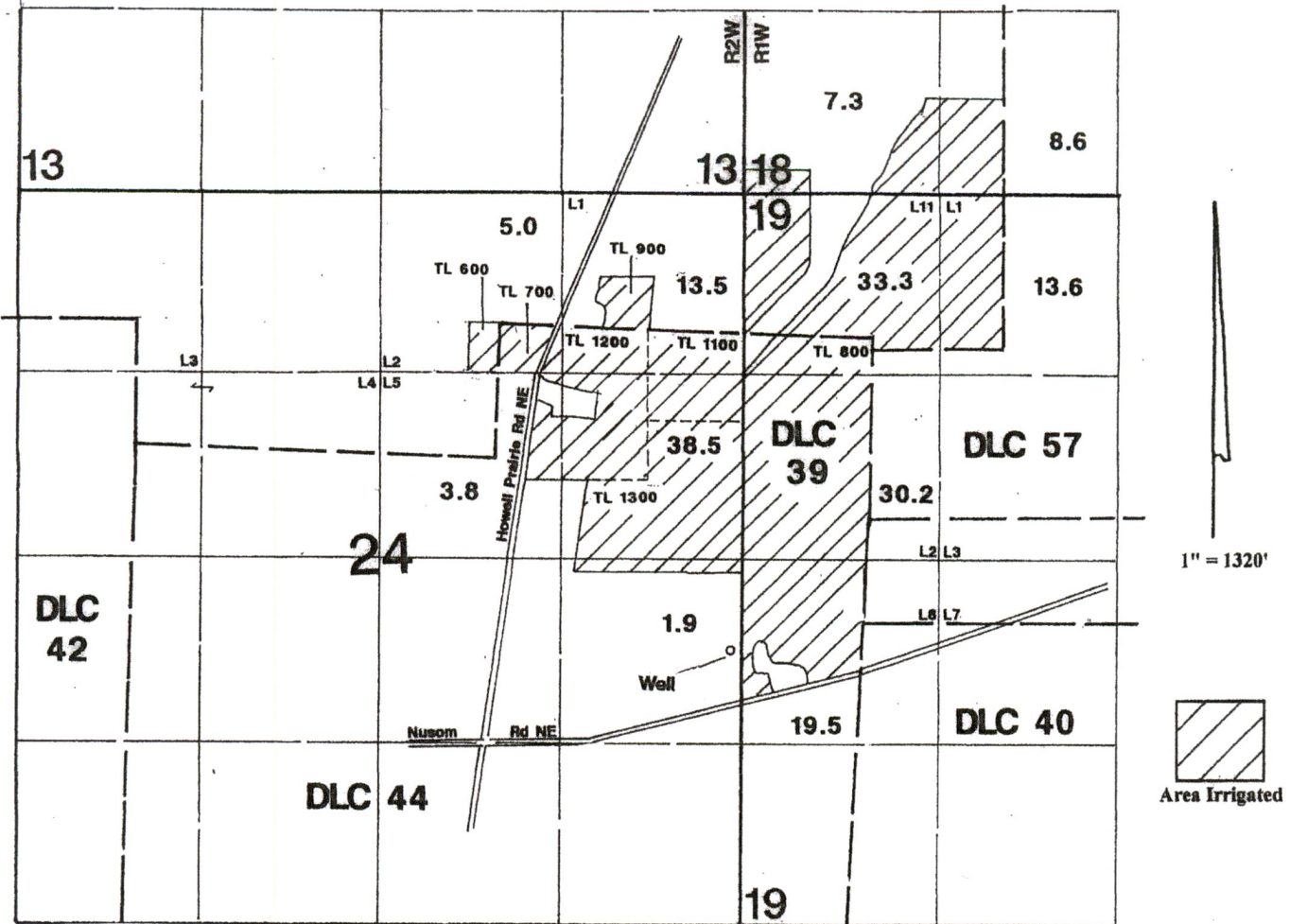

Well is located 660' S & 80' W from the E-1/4 corner of Section 24..

**RECEIVED**

NOV 1 2018

**OWRD**

## Application Map

# Jensen Family Farm

Application #:

Permit #:

This Map was Prepared for the Purpose of Identifying the Location of a Water Right Only and is Not Intended to Provide Legal Dimensions or Location of Property Ownership Lines.

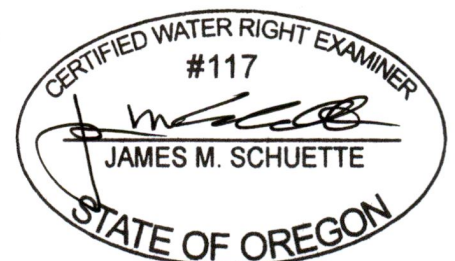

EXPIRES: 6/30/2020

G-18751

# T6S., R.1W. & 2W., W.M.

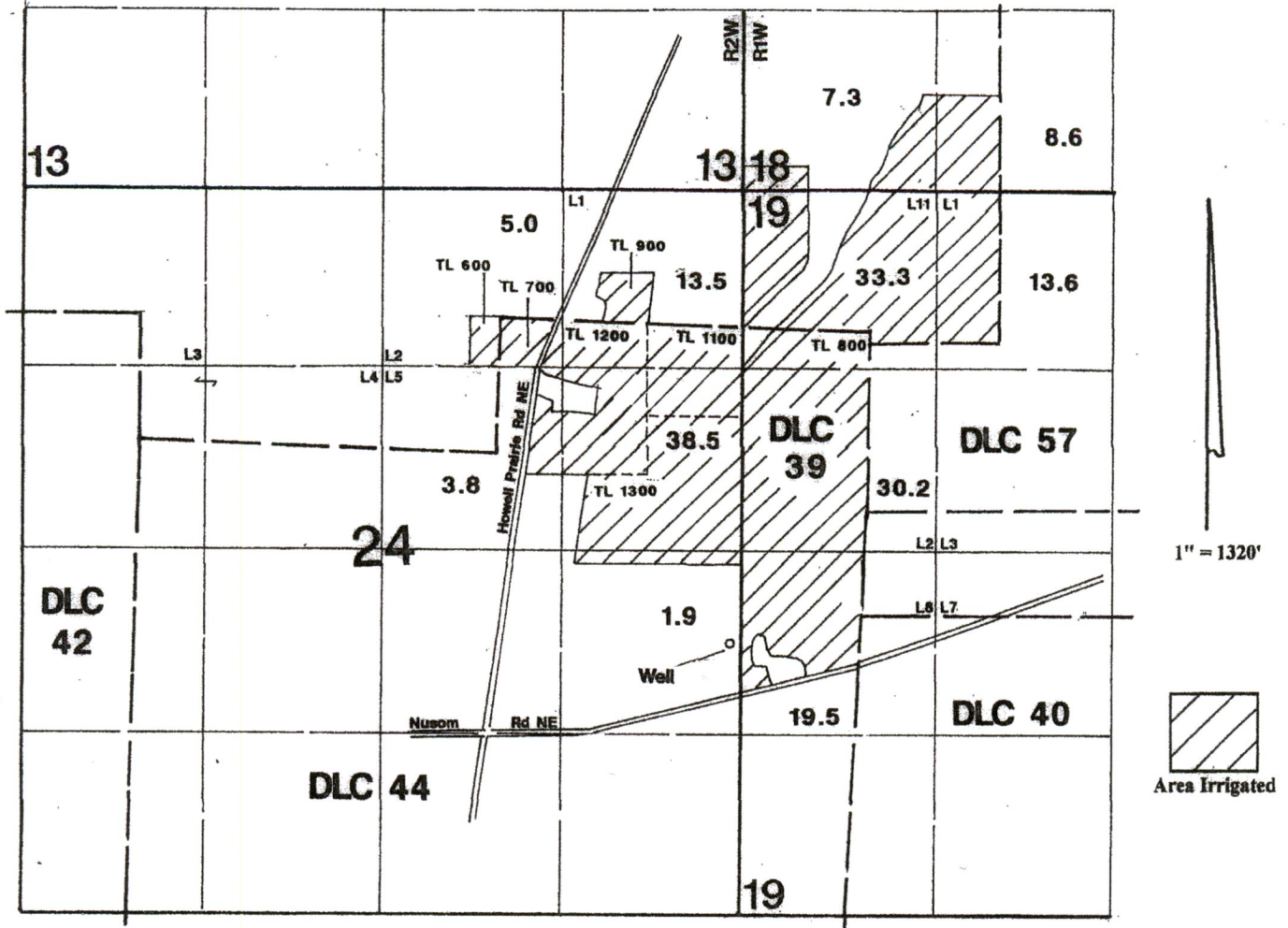

Well is located 660' S & 80' W from the E-1/4 corner of Section 24.

**RECEIVED**

NOV 1 2018

**OWRD**

## Application Map

**Carl Jensen Jr.**

Application #:

Permit #:

This Map Was Prepared For The Purpose Of Identifying The Location Of A Water Right Only And Is Not Intended To Provide Legal Dimensions Or Location Of Property Ownership Lines.

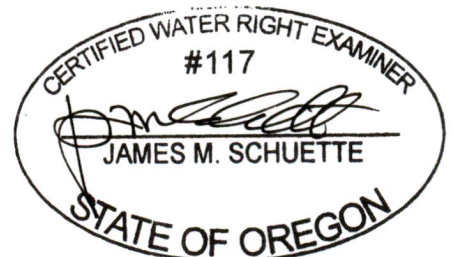

EXPIRES: 6/30/00

G-18751

Figure 1: Map of Division 33 Areas

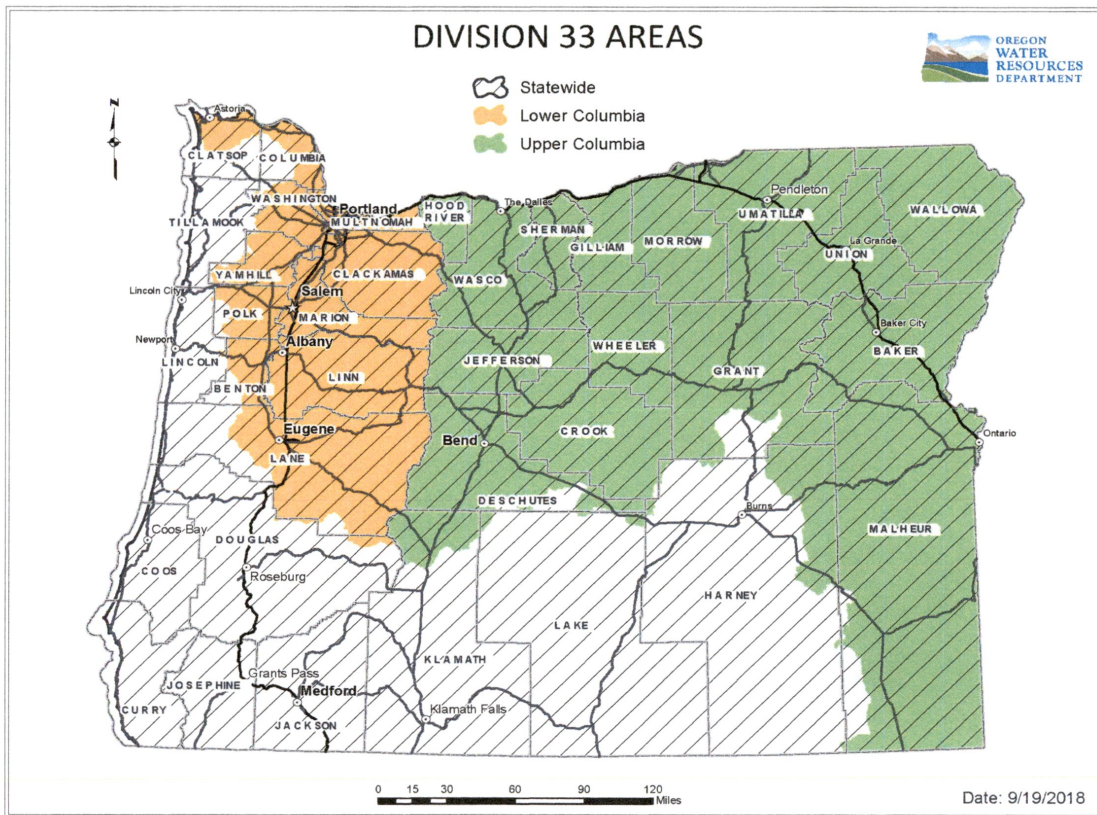

RECEIVED

NOV 1 2018

OWRD

For more detailed information, click on the following link and enter the TRSQ or the Lat/Long of a POA and click on "Submit" to retrieve a report that will show which section, if any, of the Division 33 rules apply: [https://apps.wrd.state.or.us/apps/misc/lkp\\_trsq\\_features/](https://apps.wrd.state.or.us/apps/misc/lkp_trsq_features/)

6-18751