

Section 30, T3S, R2E, W.M.,
Clackamas County, Oregon

GROUNDWATER APPLICATION MAP
Richard Vasquez

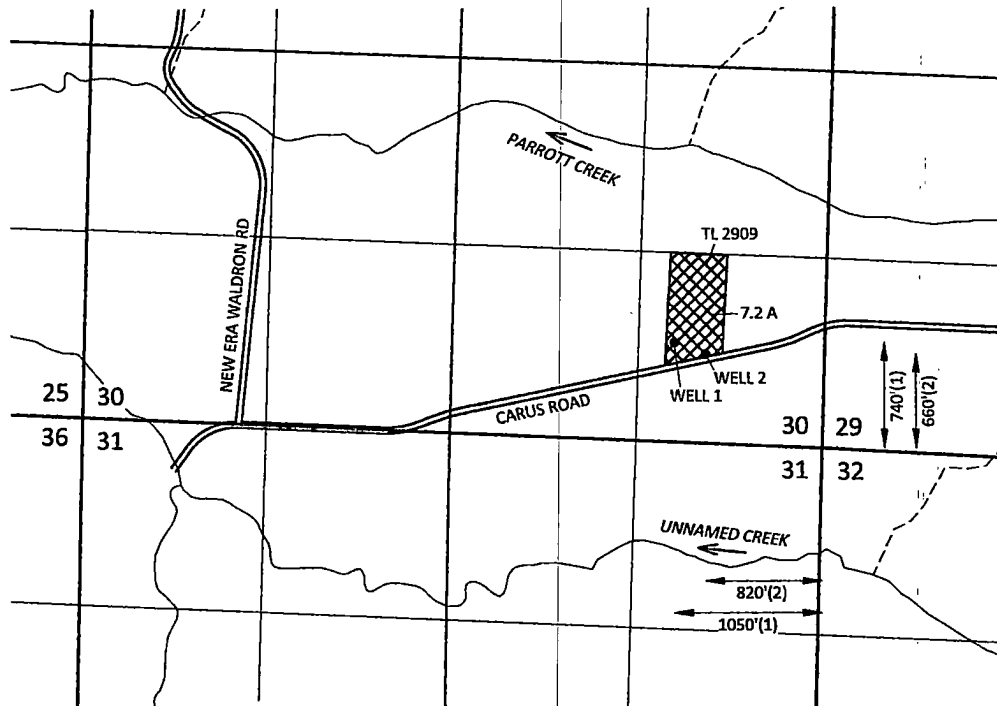



RECEIVED

OCT 30 2018

OWRD

EXPLANATION

-  PROPOSED NURSERY PLACE OF USE
7.2 ACRES
-  PROPOSED COMMERCIAL PLACE OF USE
7.2 ACRES
-  PROPOSED WELL

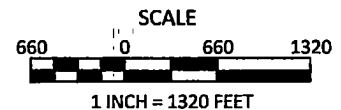

October 24, 2018

This map is not intended to provide legal
dimensions or locations of property
ownership lines

Figure 1

SKOOKUM
WATER ASSOCIATES INC

1626 VICTORIAN WAY
EUGENE, OR 97401
(503) 319-8926

G-18749

6-18-17

Figure 1: Map of Division 33 Areas

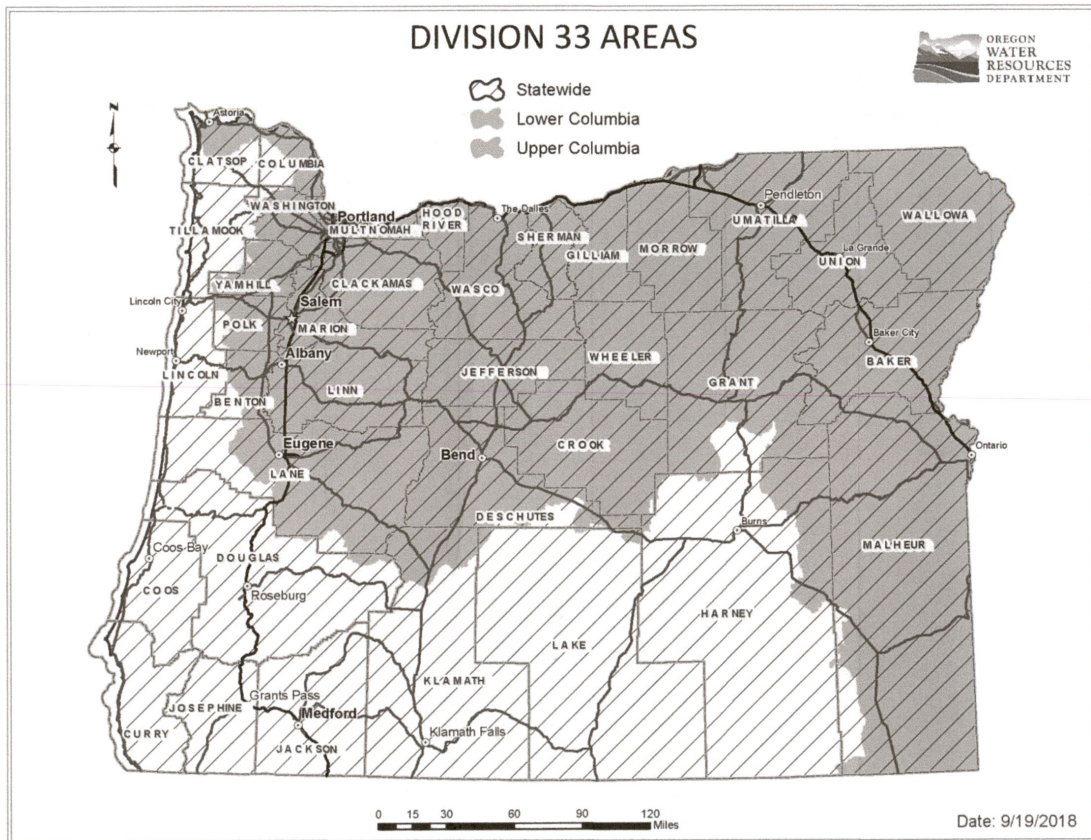

RECEIVED
OCT 30 2018
OWRD

For more detailed information, click on the following link and enter the TRSQQ or the Lat/Long of a POA and click on "Submit" to retrieve a report that will show which section, if any, of the Division 33 rules apply: https://apps.wrd.state.or.us/apps/misc/lkp_trsqq_features/

Section 30, T3S, R2E, W.M.,
Clackamas County, Oregon

AMENDED GROUNDWATER APPLICATION MAP
Application G-18749
Richard Vasquez

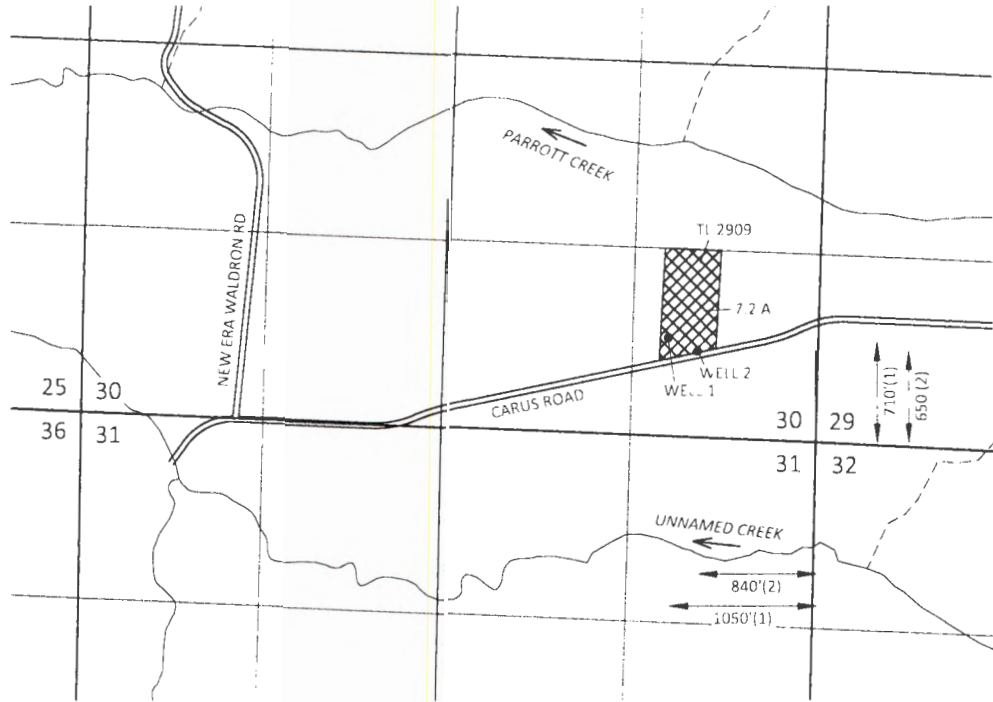

EXPLANATION



PROPOSED NURSERY PLACE OF USE
7.2 ACRES



PROPOSED COMMERCIAL PLACE OF USE
7.2 ACRES



PROPOSED WELL

NOTE: This map is amended due to
change in Well 2 location



SCALE



1 INCH = 1320 FEET

May 3, 2019

This map is not intended to provide legal
dimensions or locations of property
ownership lines

Figure 1

SKOOKUM
WATER ASSOCIATED, INC.

1626 VICTORIAN WAY
EUGENE, OR 97401
(503) 319-8926

OWRD Rec'd May 6, 2019

G-18749