



Oregon Water Resources Department Notice of Exempt Reservoir

For reservoirs built before January 1, 1995, that:

- Store less than 9.2 acre-feet of water, or
- Have a dam less than 10 feet high.

The deadline for submitting a Notice of Exempt Reservoir is January 31, 1997.

RECEIVED

FEB 3 1997

Landowner: TOMPKINS, ALICE
Last name First name

WATER RESOURCES DEPT.
SALEM, OREGON
MI

Authorized Agent: _____
Last name First name

Address: 3929 Redwood Ave

GRANTS PASS OR 97527
City State Zip

Phone: 541-479-5980
Home Work

FAX: _____ E-Mail Address: _____

A. County of use: JOSEPHINE B. River basin (see reverse): ROGUE

C. Legal description of reservoir location:

Township	Range	Section	Quarter/Quarter	Tax Lot #
<u>36</u>	<u>06</u>	<u>22</u>	<u>3 / 0</u>	<u>#1600/1602</u> 1602

D. Name, if any, of reservoir: _____ E. Reservoir in existence since: 1 1
MM DD YY

F. Source of water: Ground hyrrigation which flows into Rogue eventually
Name of river or creek ditch Name of river or creek

G. Maximum height of dam: 4 feet.

H. Quantity of water stored in reservoir at maximum capacity (see reverse): 2 acre-feet.

I. Water stored in reservoir is used for (see reverse): Mostly to keep land to north from
can use for fire protection. Water cattle being stoo wet all the time

J. Rate and area of use—Refer to chart on the back of this form. For each type of water use listed in Item I., show the quantity of water used and, if applicable, the number of acres on which water is used.

BEFORE YOU SIGN AND SUBMIT THIS APPLICATION . . . HAVE YOU:

Answered each question on this form as completely as possible?

Attached a legible map showing township, section, range, quarter-quarter & tax lot number?

By my signature below, I swear that all statements made and information provided in this application are true to the best of my knowledge.

Alice Tompkins ALICE TOMPKINS owner 1/24/97
(Signature of Landowner/Agent) (Printed name and title) (Date)
82199

For Department Use
File # _____ Date received _____ 10-95

over

CURVE DATA

DELTA	R	T	L	LC	BRG
0° 36' 22"	2824.79	14.94	29.88	29.88	S71° 19' 25" W
2° 01' 44"	2824.79	50.02	100.02	100.02	S70° 00' 22" W
1° 32' 55"	2824.79	38.18	76.35	76.34	S68° 13' 03" W
4° 11' 00"	2824.79	103.17	206.25	206.20	S69° 32' 06" W
67° 13' 09"	25.00	16.62	29.33	27.68	S33° 50' 01" W
49° 59' 41"	20.00	9.33	17.45	16.90	S24° 46' 25" E
109° 59' 41"	50.00	71.40	95.99	81.91	S 5° 13' 35" W

C.W. 1/16 COR.

FD. 2" I.P. PER
C.S. 59-82

RECEIVED

FEB 3 1997

WATER RESOURCES DE
SALEM, OREGON

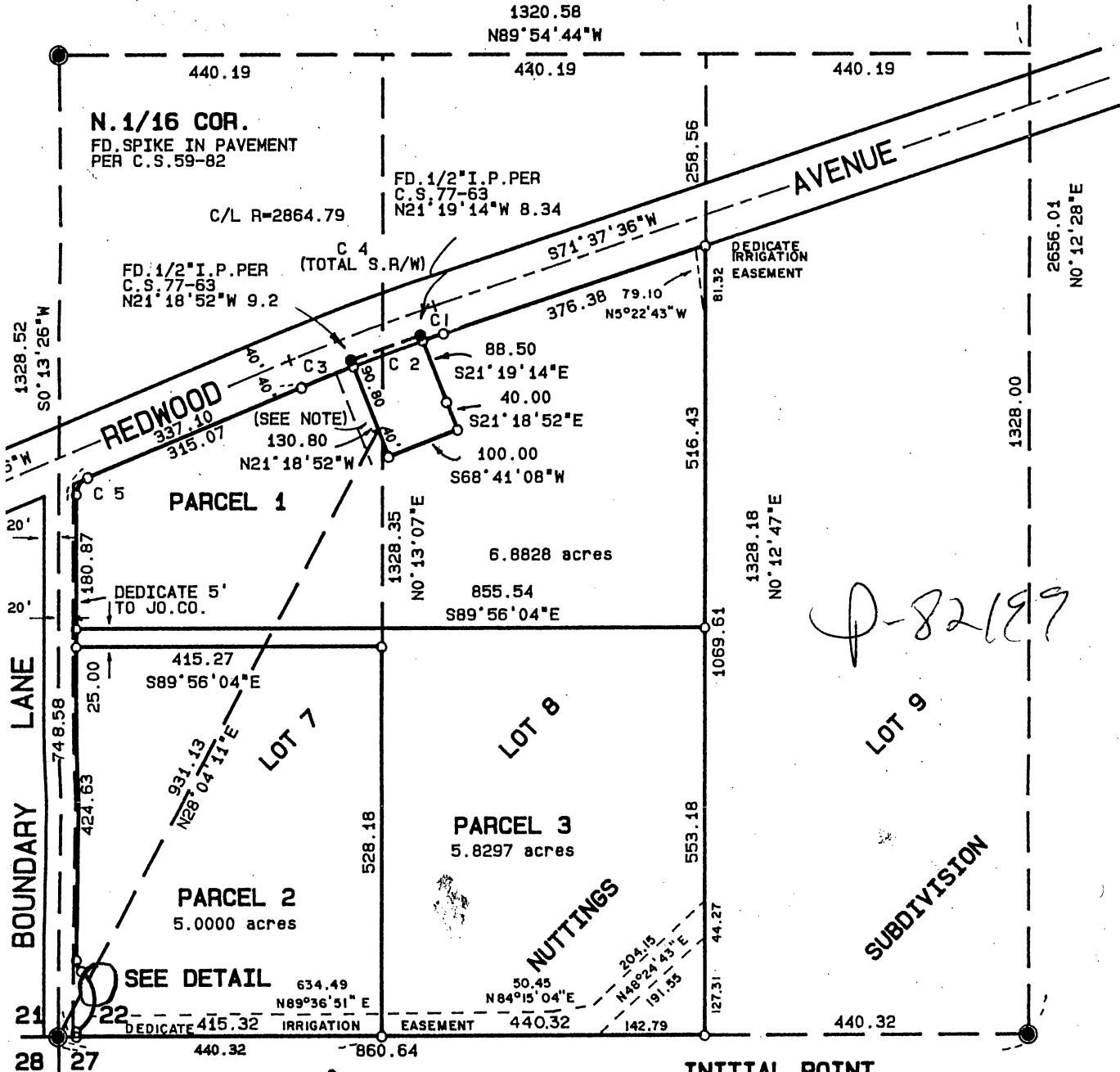

SEC. COR.
FD. 1962 C.S.
BRASS CAP

*0 Pond
≈ 30 foot diameter*

INITIAL POINT

FD. 5/8" I.R. PER
C.S. 229-88
S85° 30' W 0.29

W. 1/16 COR.

FD. 60d SPIKE RISER
AS SET PER C.S. 229-88

LEGEND

- SET 5/8" X 30" IRON RODS WITH YELLOW PLASTIC CAPS MARKED "HULL RS 901"
 - FOUND IRON MONUMENTS AS NOTED
- BASIS OF BEARING PER C.S. 229-88

SUI
A
3
G

SUI