

AUER FARMS LLC Club Pond

RECEIVED
NOV 05 2018
OWRD

1" = 1320'

Tax Lot:



Township 9 South, Range 5 West, Section 21, Tax Lot 100

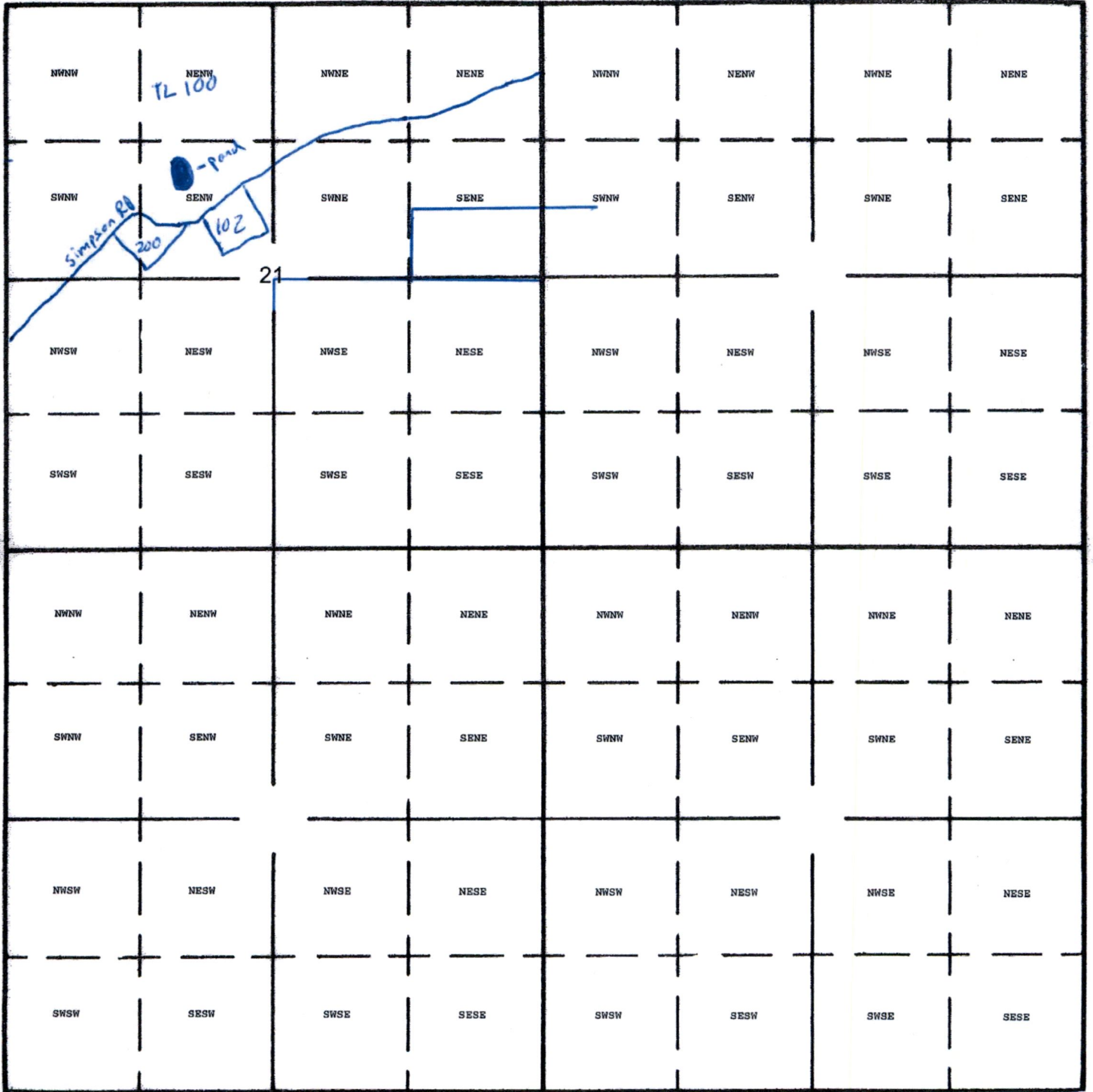

Dam Location: 1,520 South and 1,640 East from NW Corner Section 21
Dam Location West:
POD:
POD:

John W. Auwer Mgr *AUER FARMS LLC*
10-29-2018

R00677

Simpson Road Marsh Site Plan (2018)

- Proposed Fill (approximate)
- Proposed Removal (approximate)



RECEIVED
NOV 05 2018
OWRD

Approximate location of typical cross section for fill

Approximate location of typical cross section for removal

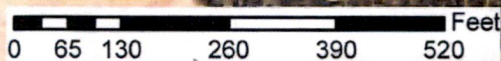

Polk County Map

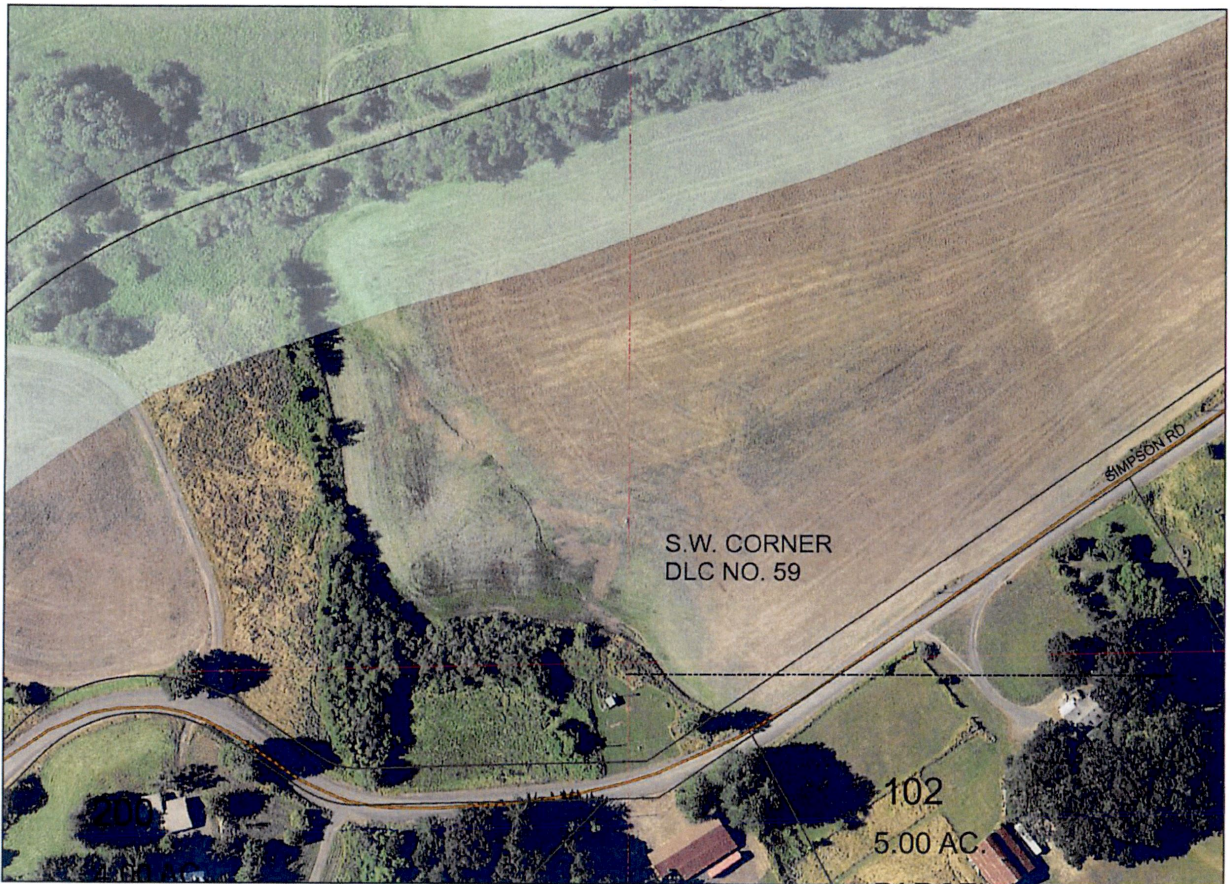

Date: 4/18/2018

This map was produced from the Polk County geographic databases to support its governmental activities. This product is for informational purposes and may not have been prepared for, or be suitable for legal, engineering, or surveying purposes. The county is not responsible for any map errors, possible misuse, or misinterpretation. To report a map error, please call (503)623-0713.

R-00677

13800 Simpson Rd - Google Maps

Google Maps 13800 Simpson Rd



Map data ©2018 Google 500 ft

RECEIVED

NOV 05 2018

OWRD

<https://www.google.com/maps/place/13800+Simpson+Rd,+Monmouth,+OR+97361/@44.7768934,-123.3183916,16z/data=!4...> 10/22/2018

R200677

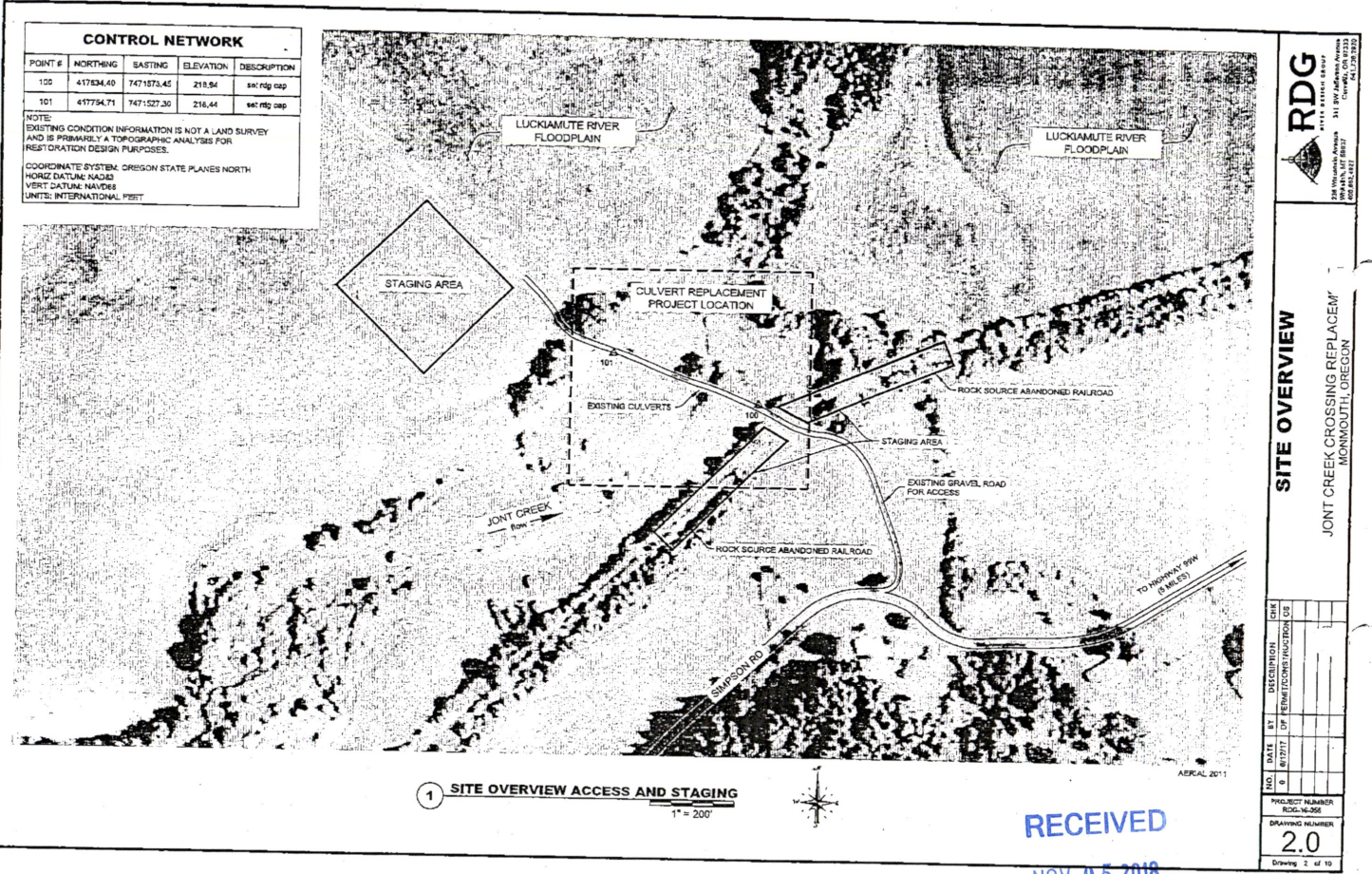

CONTROL NETWORK				
POINT #	NORTHING	EASTING	ELEVATION	DESCRIPTION
100	417834.40	7471873.45	218.94	sec rdg cap
101	417794.71	7471527.20	216.44	sec rdg cap

NOTE:
 EXISTING CONDITION INFORMATION IS NOT A LAND SURVEY AND IS PRIMARILY A TOPOGRAPHIC ANALYSIS FOR RESTORATION DESIGN PURPOSES.

COORDINATE SYSTEM: OREGON STATE PLANES NORTH
 HORIZ DATUM: NAD83
 VERT DATUM: NAVD83
 UNITS: INTERNATIONAL FEET



SITE OVERVIEW
 JONT CREEK CROSSING REPLACEMENT
 MONMOUTH, OREGON

1 SITE OVERVIEW ACCESS AND STAGING
 1" = 200'

RECEIVED
 NOV 05 2018
 OWRD

NO.	DATE	BY	DESCRIPTION	CHK
0	8/17/21		PERMITTING PLANCTION OS	

PROJECT NUMBER: RCJ-16-356
 DRAWING NUMBER: 2.0
 Drawing 2 of 10

R-28672

Simpson Road Marsh Site Plan

ATTACHMENT A-2

Simpson Road Marsh Site Plan

Write a description for your map.

Legend

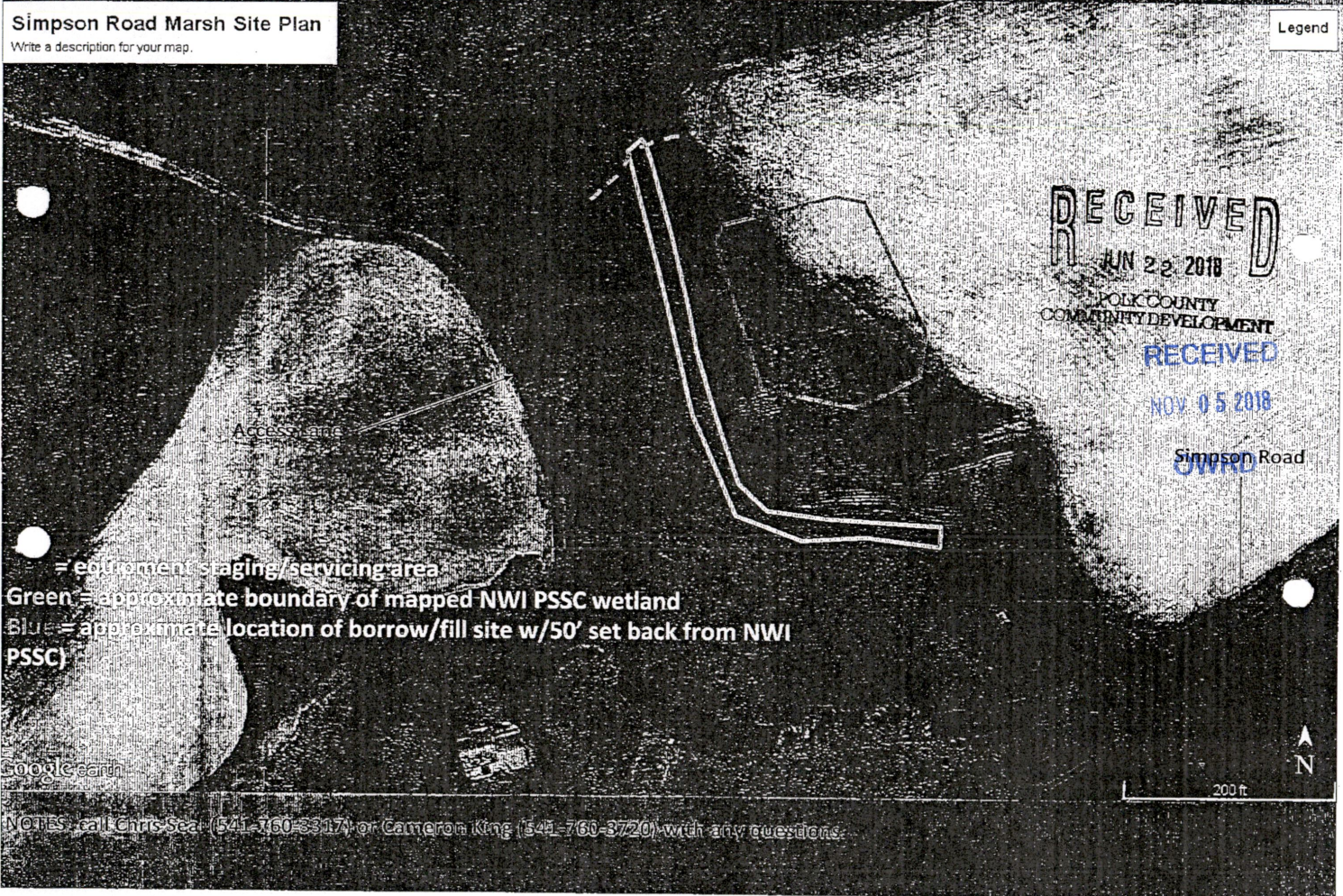

RECEIVED
 JUN 22 2018
 POLK COUNTY
 COMMUNITY DEVELOPMENT
 RECEIVED
 NOV 05 2018
 Simpson Road
 JWRD

= equipment staging/servicing area

Green = approximate boundary of mapped NWI PSSC wetland

Blue = approximate location of borrow/fill site w/50' set back from NWI PSSC)

Google Earth

200 ft

NOTES: call Chris Sea (541-760-3317) or Cameron King (541-760-3720) with any questions.

R-08677

STAFF MAP (LUD 18-13)

ATTACHMENT A-3

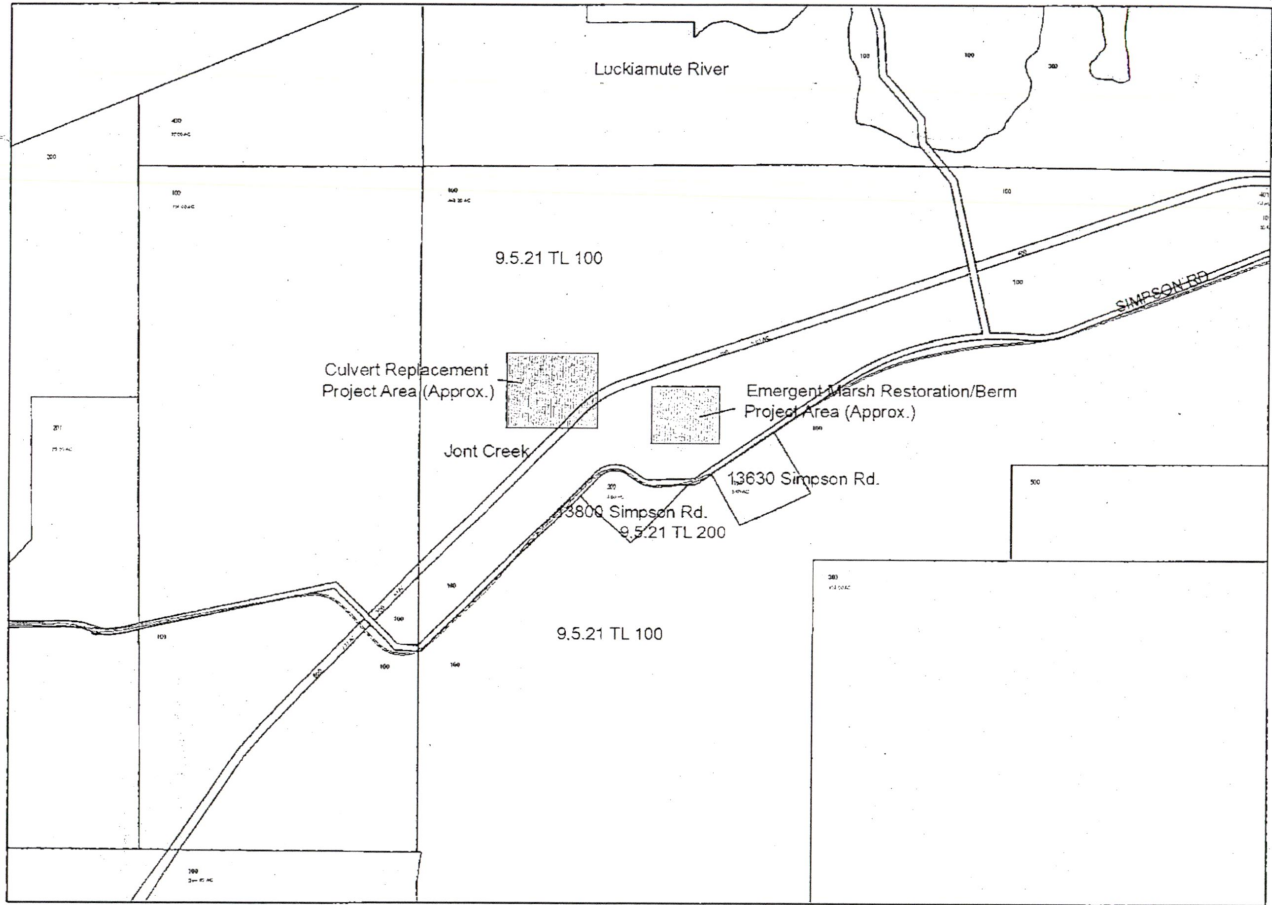

RECEIVED

NOV 05 2018

OWRD

Date: 6/21/2018

This map was produced from the Polk County geographic databases to support its governmental activities. This product is for informational purposes and may not have been prepared for, or be suitable for legal, engineering, or surveying purposes. The county is not responsible for any map errors, possible misuse, or misinterpretation. To report a map error, please call (503)623-0713.