

**T16S R18E, WM  
CROOK COUNTY, OR**

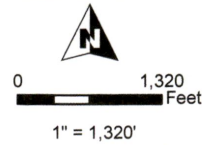

- Proposed Well
- Proposed POU (IS)
- Proposed POU (IR)
- Township
- Section
- Quarter Quarter
- Tax Lot

**WELL LOCATIONS:**

WELL #1: N 80', W 500' OF S 1/4 COR SEC 17  
 WELL #2: N 170', W 340' OF S 1/4 COR SEC 17  
 WELL #3: N 230', W 200' OF S 1/4 COR SEC 17  
 WELL #4: N 100', W 2950' OF E 1/4 COR SEC 18  
 WELL #5: N 400', W 2210' OF E 1/4 COR SEC 18  
 WELL #6: S 2', W 2000' OF E 1/4 COR SEC 18

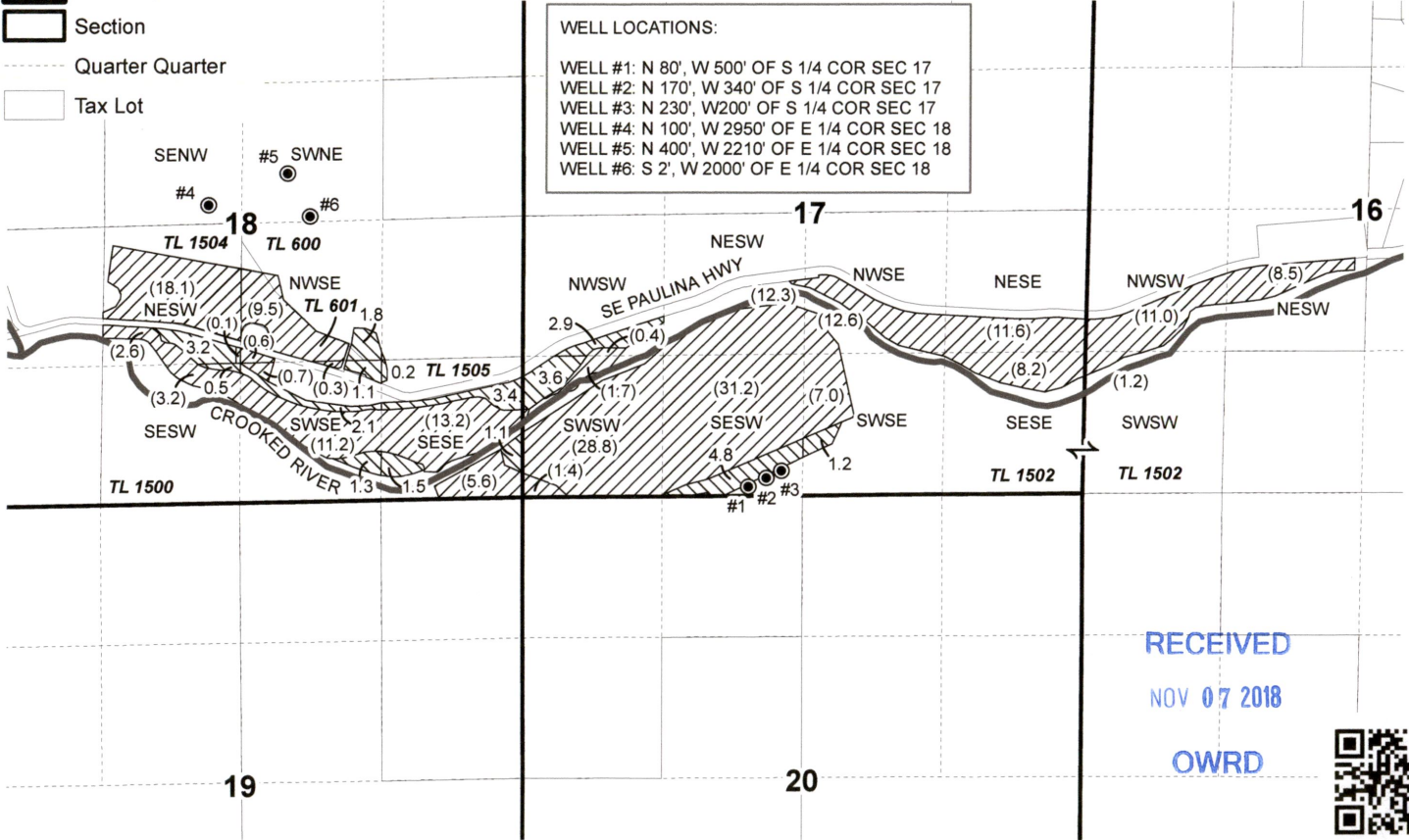

RECEIVED  
 NOV 07 2018  
 OWRD



**Groundwater Application Map  
 McGrath Ranch**

Date: 10/30/2018

This map is not intended  
 to provide legal dimensions  
 or locations of property  
 ownership lines.

**WATER RIGHT SERVICES, LLC**  
 PO BOX 1830, BEND, OR 97709  
**WWW.OREGONWATER.US CCB # 197121**  
 johnshort@usa.com 541-389-2837

G-10754