

9-10-18

T20S R36E WM HARNEY COUNTY, OR

PAGE 1 OF 2

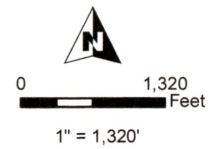

- Jack Well 1
- POU (IS)
- Township
- Section
- Quarter Quarter
- Tax Lot

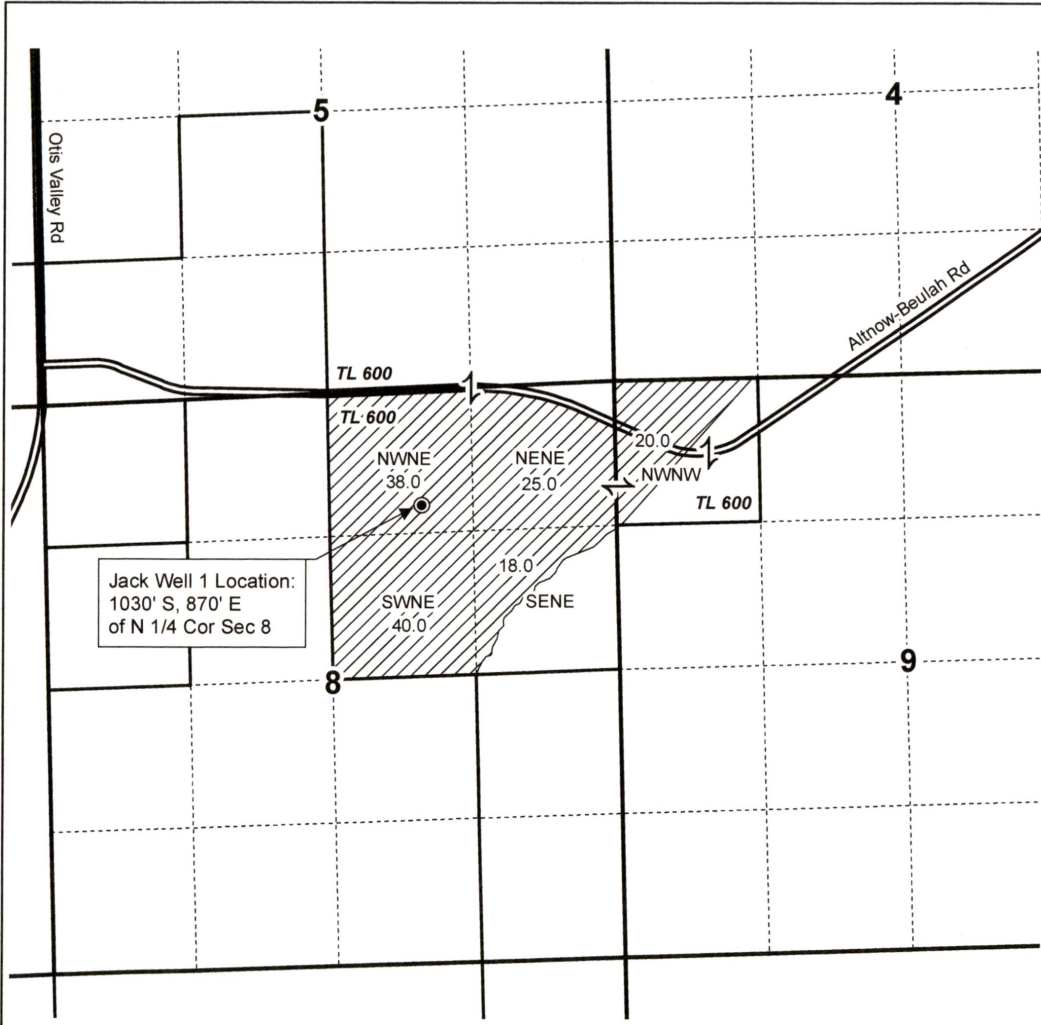

Jack Well 1 Location:
1030' S, 870' E
of N 1/4 Cor Sec 8

RECEIVED
NOV 07 2018
OWRD



**GROUNDWATER APPLICATION MAP
OTIS CREEK RANCH, LLC**

Date: 10/18/2018

This map is not intended
to provide legal dimensions
or locations of property
ownership lines.

WATER RIGHT SERVICES, LLC
PO BOX 1830, BEND, OR 97709
WWW.OREGONWATER.US CCB # 197121
johnshort@usa.com 541-389-2837

9-10-18

T19S R35E & T19S R36E, WM HARNEY COUNTY, OR

PAGE 2 OF 2

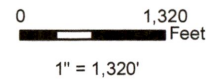

- Proposed Conley Well 1
- POU IR
- Township
- Section
- Tax Lot
- Quarter Quarter

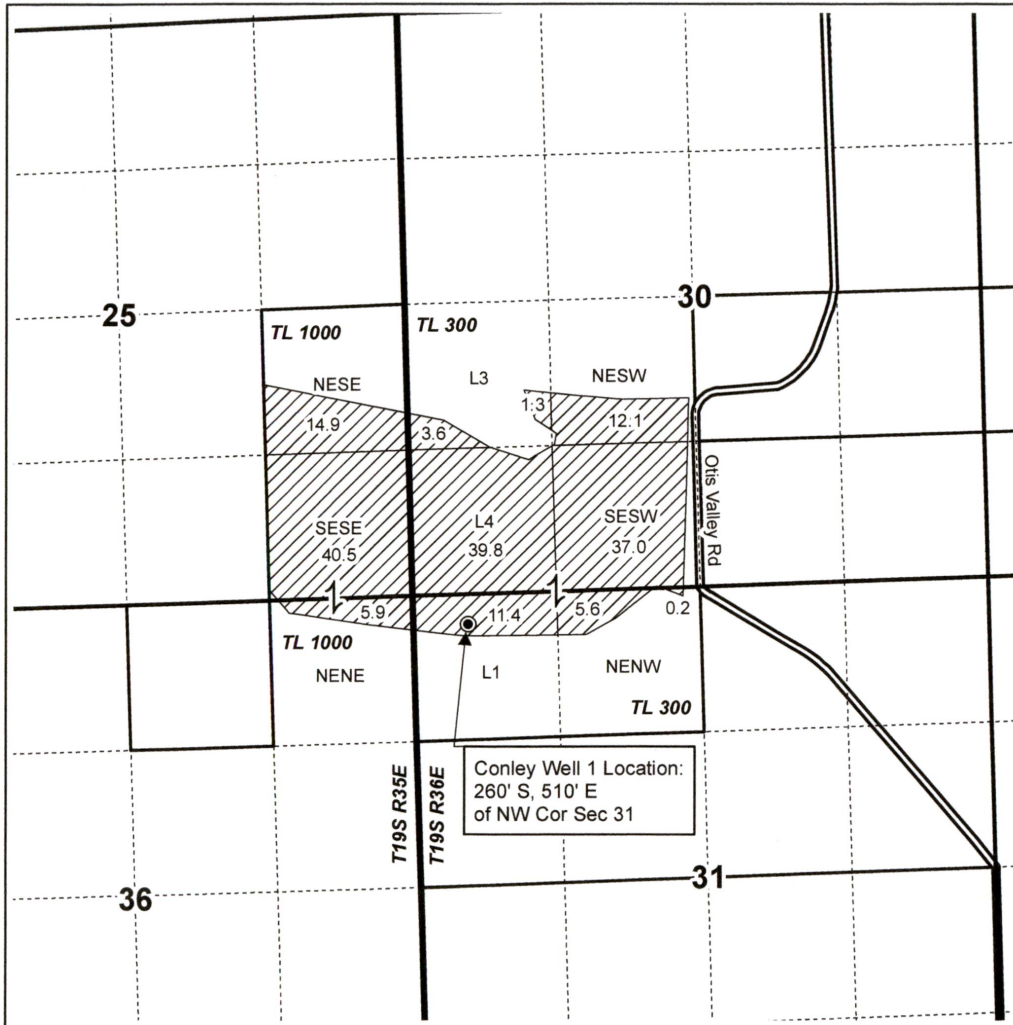

RECEIVED

NOV 07 2018

OWRD



GROUNDWATER APPLICATION MAP
OTIS CREEK RANCH, LLC

Date: 10/18/2018

This map is not intended to provide legal dimensions or locations of property ownership lines.

WATER RIGHT SERVICES, LLC
PO BOX 1830, BEND, OR 97709
WWW.OREGONWATER.US CCB # 197121
johnshort@usa.com 541-389-2837