

Application for Permit to Use Groundwater

Wallace Family Farms

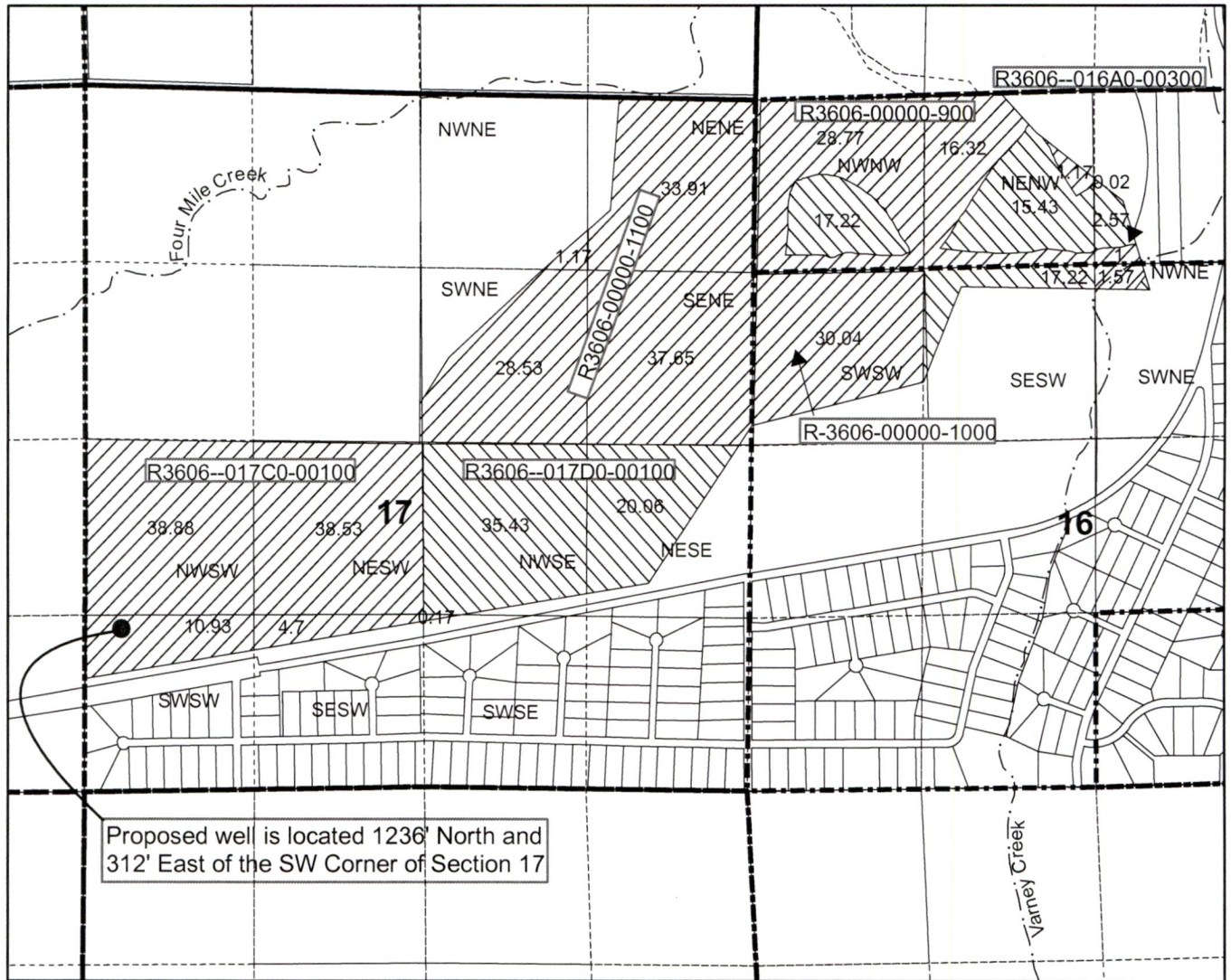

Proposed well is located 1236' North and 312' East of the SW Corner of Section 17

Note: This map is not intended to provide legal dimensions or location of property ownership lines.

Legend

- Proposed_Well
- Supplemental
- Primary
- - - Creeks



1 inch = 1,320 feet

RECEIVED

NOV 15 2018

OWRD

G-18760

09/18/18

Figure 1: Map of Division 33 Areas

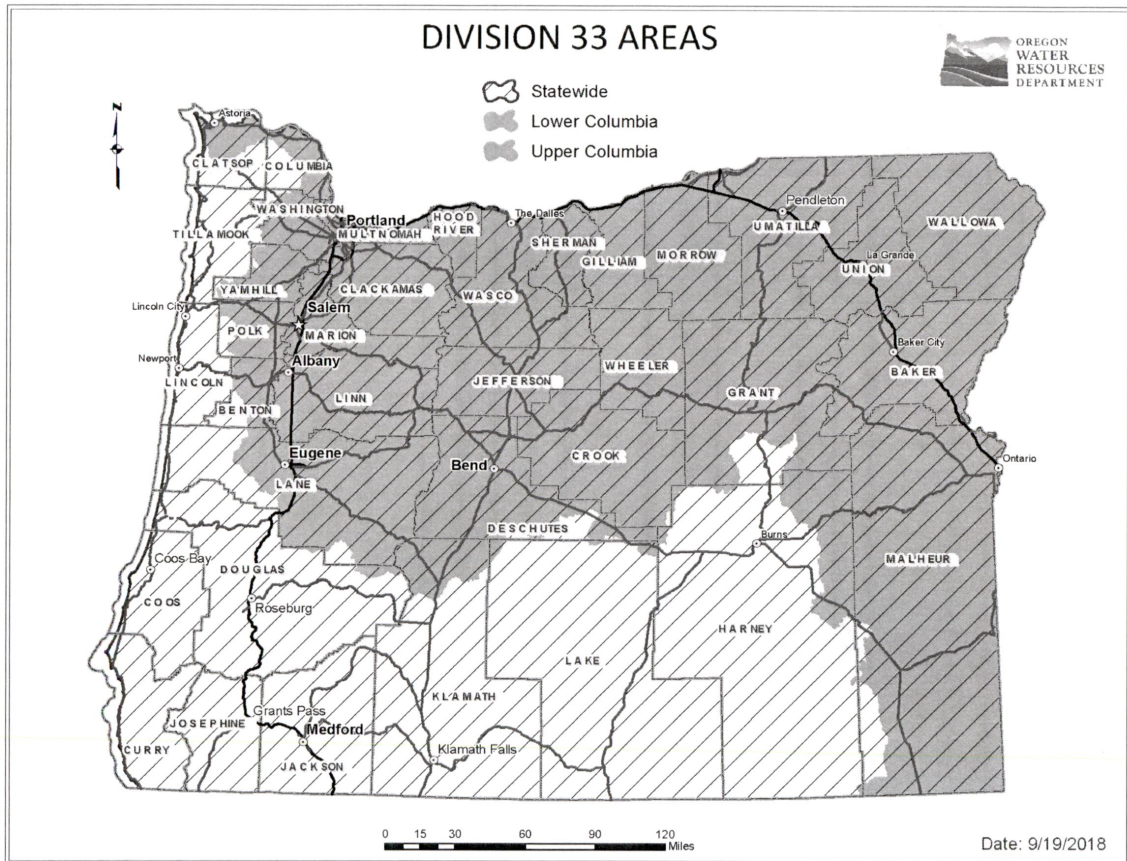

RECEIVED
NOV 15 2018
OWRD

For more detailed information, click on the following link and enter the TRSQ or the Lat/Long of a POA and click on "Submit" to retrieve a report that will show which section, if any, of the Division 33 rules apply: https://apps.wrd.state.or.us/apps/misc/lkp_trsq_features/