

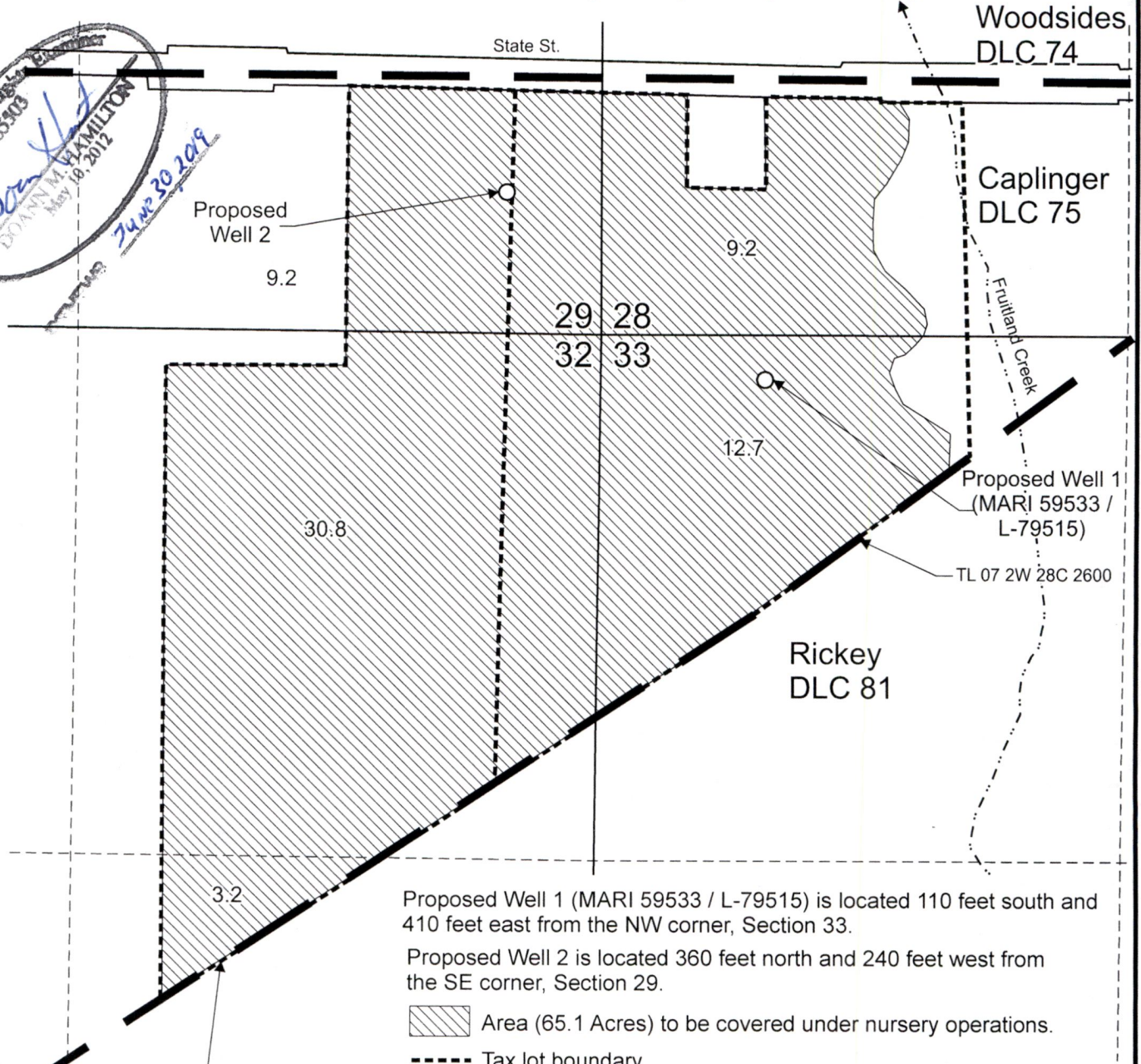



T.7S. R.2W. Sec. 28, 29, 32, & 33, W.M.

Certified Water Right
 85303
 Doann M. Hamilton
 May 18, 2012
 74 No 2019



Proposed Well 1 (MARI 59533 / L-79515) is located 110 feet south and 410 feet east from the NW corner, Section 33.
 Proposed Well 2 is located 360 feet north and 240 feet west from the SE corner, Section 29.

-  Area (65.1 Acres) to be covered under nursery operations.
-  Tax lot boundary
-  Donation Land Claim boundary

RECEIVED
NOV 28 2018
OWRD

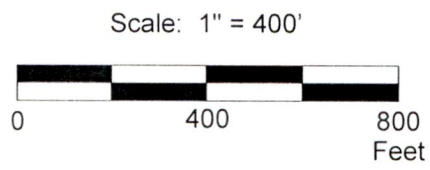

This map was prepared for the purpose of identifying the location of a water right only and is not intended to provide legal dimensions or location of property ownership lines.



Water Right Application Map

JLPN Inc., c/o Jeremy Powell
 T.7S. R.2W. Sec. 28, 29, 32, & 33, W.M.

11/2018

JLPNGWAAppMap.cdr

Pacific Hydro-Geology Inc.

G-10 766