



Oregon Water Resources Department
Ground Water Application

- [Home](#) Main
- [Help](#)
- [Return](#)
- [Contact Us](#)

Today's Date: Tuesday, December 4, 2018

Base Application Fee.		\$1,340.00
Number of proposed cubic feet per second (cfs) to be appropriated. (1 cfs = 448.83 gallons per minute)	1	\$350.00
Number of proposed Use's for the appropriated water. (i.e. Irrigation, Supplemental Irrigation, Pond Maintenance, Industrial, Commercial, etc) *	1	
Number of proposed Ground Water points of appropriation. (i.e. number of wells) (include all injection wells, if applicable) **	1	
Permit Recording Fee. ***		\$520.00
* the 1st Water Use is included in the base cost. ** the 1st Ground Water point of appropriation is included in the base cost. *** the Permit Recording Fee is not required when the application is submitted but, must be paid before a permit will be issued. It is fully refundable if a permit is not issued. If the recording fee is not paid prior to issuance of the Final Order, permit issuance will be delayed.	Recalculate	
Estimated cost of Permit Application		\$2,210.00

OWRD Fee Schedule

Deschutes mitigation fee - \$670.00

\$2,880.00 total

Fee Calculator Version B20170117

G-10767

Application for a Permit to Use Groundwater



Oregon Water Resources Department
725 Summer Street NE, Suite A
Salem, Oregon 97301-1266
503-986-0900
www.oregon.gov/OWRD

RECEIVED

DEC 03 2018

OWRD

SECTION 1: APPLICANT INFORMATION AND SIGNATURE

Applicant

NAME Linda Hopmann		PHONE (HM)	
PHONE (WK)	CELL 541-815-6260	FAX	
ADDRESS 64711 Otter Run Lane			
CITY Bend	STATE OR	ZIP 97703	E-MAIL* linda@theherbcenter.net

Organization

NAME Total Living Organic Farms, LLC		PHONE 541-815-6260		FAX
ADDRESS 65320 Highway 20				CELL
CITY Bend	STATE OR	ZIP 97703	E-MAIL* linda@theherbcenter.net	

Agent – The agent is authorized to represent the applicant in all matters relating to this application.

AGENT / BUSINESS NAME Kate Moore / Dunn Carney LLP		PHONE 503-417-5375		FAX 503-224-7324
ADDRESS 851 SW Sixth Avenue, Suite 500				CELL
CITY Portland	STATE OR	ZIP 97204	E-MAIL* kmoore@dunnarney.com	

Note: Attach multiple copies as needed

* By providing an e-mail address, consent is given to receive all correspondence from the Department electronically. (Paper copies of the proposed and final order documents will also be mailed.)

By my signature below I confirm that I understand:

- I am asking to use water specifically as described in this application.
- Evaluation of this application will be based on information provided in the application.
- I cannot use water legally until the Water Resources Department issues a permit.
- Oregon law requires that a permit be issued before beginning construction of any proposed well, unless the use is exempt. Acceptance of this application does not guarantee a permit will be issued.
- If I get a permit, I must not waste water.
- If development of the water use is not according to the terms of the permit, the permit can be cancelled.
- The water use must be compatible with local comprehensive land-use plans.
- Even if the Department issues a permit, I may have to stop using water to allow senior water-right holders to get water to which they are entitled.

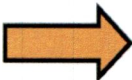

I (we) affirm that the information contained in this application is true and accurate.

	Linda Hopmann	Owner	11-12-2018
Applicant Signature	Print Name and Title if applicable		Date
	Linda Hopmann	Owner	11-12-2018
Applicant Signature	Print Name and Title if applicable		Date

RECEIVED

RECEIVED

For Department Use: App. Number: ~~6-18767~~

DEC 03 2018

NOV 14 2018

Groundwater — Page 1

Rev. 08-18

OWRD

OWRD

SECTION 2: PROPERTY OWNERSHIP

Please indicate if you own all the lands associated with the project from which the water is to be diverted, conveyed, and used.

- YES, there are no encumbrances.
- YES, the land is encumbered by easements, rights of way, roads or other encumbrances.
- NO, I have a recorded easement or written authorization permitting access.
- NO, I do not currently have written authorization or easement permitting access.
- NO, written authorization or an easement is not necessary, because the only affected lands I do not own are state-owned submersible lands, and this application is for irrigation and/or domestic use only (ORS 274.040).
- NO, because water is to be diverted, conveyed, and/or used only on federal lands.

Affected Landowners: List the names and mailing addresses of all owners of any lands that are not owned by the applicant and that are crossed by the proposed ditch, canal or other work, even if the applicant has obtained written authorization or an easement from the owner. *(Attach additional sheets if necessary).*

Legal Description: You must provide the legal description of: 1. The property from which the water is to be diverted, 2. Any property crossed by the proposed ditch, canal or other work, and 3. Any property on which the water is to be used as depicted on the map.

SECTION 3: WELL DEVELOPMENT

WELL NO.	NAME OF NEAREST SURFACE WATER	IF LESS THAN 1 MILE:	
		DISTANCE TO NEAREST SURFACE WATER	ELEVATION CHANGE BETWEEN NEAREST SURFACE WATER AND WELL HEAD
1	Deschutes River	2.2 miles	248'

Please provide any information for your existing or proposed well(s) that you believe may be helpful in evaluating your application. For existing wells, describe any previous alteration(s) or repair(s) not documented in the attached well log or other materials *(attach additional sheets if necessary).*

RECEIVED

DEC 03 2018

OWRD

RECEIVED

NOV 14 2018

OWRD

For Department Use: App. Number: G10767

SECTION 3: WELL DEVELOPMENT

Total maximum rate requested: 569 gpm (e below).

← G.P.M.?

yes

RECEIVED

DEC 03 2018

OWRD

... you indicate well-specific rates and annual volumes in the table below. If this is an existing well, the information may be returned. If this is a proposed well, or well-modification, obtain the necessary information.

The table below must be completed for each well found on the applicable well log. (If a well log is not available, consider consulting with a licensed well driller.)

79807

OWNER'S WELL NAME OR NO.	PROPOSED	EXISTING	WELL ID (WELL TAG) NO.* OR WELL LOG ID**	FLOWING ARTESIAN	CASING DIAMETER	CASING INTERVALS (IN FEET)	OR SCREENED INTERVALS (IN FEET)	INTERVALS (IN FEET)	MOST RECENT STATIC WATER LEVEL & DATE (IN FEET)	PROPOSED USE			
										SOURCE AQUIFER***	TOTAL WELL DEPTH	WELL-SPECIFIC RATE (GPM)	ANNUAL VOLUME (ACRE-FEET)
1	<input type="checkbox"/>	<input checked="" type="checkbox"/>	DESC 60151	<input type="checkbox"/>	8	2' - 243'	749' - 770'	0' - 243'	11/06/2014 641'	Lava, Basalt Sandstone	770'	.5	.806 AF
	<input type="checkbox"/>	<input type="checkbox"/>		<input type="checkbox"/>									
	<input type="checkbox"/>	<input type="checkbox"/>		<input type="checkbox"/>									
	<input type="checkbox"/>	<input type="checkbox"/>		<input type="checkbox"/>									
	<input type="checkbox"/>	<input type="checkbox"/>		<input type="checkbox"/>									
	<input type="checkbox"/>	<input type="checkbox"/>		<input type="checkbox"/>									
	<input type="checkbox"/>	<input type="checkbox"/>		<input type="checkbox"/>									

* Licensed drillers are required to attach a Department-supplied Well Tag, with a unique Well ID or Well Tag Number to all new or newly altered wells. Landowners can request a Well ID for existing wells that do not have one. The Well ID is intended to serve as a unique identification number for each well.
 ** A well log ID (e.g. MAR1 1234) is assigned by the Department to each log in the agency's well log database. A separate well log is required for each subsequent alteration of the well.
 *** Source aquifer examples: Troutdale Formation, gravel and sand, alluvium, basalt, bedrock, etc.

For Department Use: App. Number: _____

RECEIVED

DEC 03 2018

OWRD

RECEIVED

NOV 14 2018

OWRD

SECTION 4: SENSITIVE, THREATENED OR ENDANGERED FISH SPECIES PUBLIC INTEREST INFORMATION

This information must be provided for your application to be accepted as complete. The Water Resources Department will determine whether the proposed use will impair or be detrimental to the public interest with regard to sensitive, threatened or endangered fish species if your proposed groundwater use is determined to have the potential for substantial interference with nearby surface waters.

To answer the following questions, use the map provided in [Attachment 3](#) or the link below to determine whether the proposed point of appropriation (POA) is located in an area where the Upper Columbia, the Lower Columbia, and/or the Statewide public interest rules apply.

For more detailed information, click on the following link and enter the TRSQQ or the Lat/Long of a POA and click on "Submit" to retrieve a report that will show which section, if any, of the rules apply:
https://apps.wrd.state.or.us/apps/misc/lkp_trsqq_features/

If you need help to determine in which area the proposed POA is located, please call the customer service desk at (503) 986-0801.

Upper Columbia - OAR 690-033-0115 thru -0130

RECEIVED
DEC 03 2018
OWRD

Is the well or proposed well located in an area where the Upper Columbia Rules apply?

Yes No

If yes, you are notified that the Water Resources Department will consult with numerous federal, state, local and tribal governmental entities so it may determine whether the proposed use is consistent with the "Columbia River Basin Fish and Wildlife Program" adopted by the Northwest Power Planning Council in 1994 for the protection and recovery of listed fish species. The application may be denied, heavily conditioned, or if appropriate, mitigation for impacts may be needed to obtain approval for the proposed use.

If yes, and if the Department determines that proposed groundwater use has the potential for substantial interference with nearby surface waters:

- I understand that the permit, if issued, will not allow use during the time period April 15 to September 30, except as provided in OAR 690-033-0140.
- I understand that the Department of Environmental Quality will review my application to determine if the proposed use complies with existing state and federal water quality standards.
- I understand that I will install and maintain water use measurement and recording devices as required by the Water Resources Department, and comply with recording and reporting permit condition requirements.

Lower Columbia - OAR 690-033-0220 thru -0230

RECEIVED
NOV 14 2018
OWRD

Is the well or proposed well located in an area where the Lower Columbia rules apply?

Yes No

If yes, and the proposed groundwater use is determined to have the potential for substantial interference with nearby surface waters you are notified that the Water Resources Department will determine, by reviewing recovery plans, the Columbia River Basin Fish and Wildlife Program, and regional restoration programs applicable to threatened or endangered fish species, in coordination with state and federal agencies, as

appropriate, whether the proposed use is detrimental to the protection or recovery of a threatened or endangered fish species and whether the use can be conditioned or mitigated to avoid the detriment.

If a permit is issued, it will likely contain conditions to ensure the water use complies with existing state and federal water quality standards; and water use measurement, recording and reporting required by the Water Resources Department. The application may be denied, or if appropriate, mitigation for impacts may be needed to obtain approval of the proposed use.

If yes, you will be required to provide the following information, if applicable.

Yes No The proposed use is for more than **one** cubic foot per second (448.8 gpm) and is not subject to the requirements of OAR 690, Division 86 (Water Management and Conservation Plans).

If yes, provide a description of the measures to be taken to assure reasonably efficient water use:

Statewide - OAR 690-033-0330 thru -0340

Is the well or proposed well located in an area where the Statewide rules apply?

Yes No

If yes, and the proposed groundwater use is determined to have the potential for substantial interference with nearby surface waters you are notified that the Water Resources Department will determine whether the proposed use will occur in an area where endangered, threatened or sensitive fish species are located. If so, the Water Resources Department, Department of Fish and Wildlife, Department of Environmental Quality, and the Department of Agriculture will recommend conditions required to achieve “no loss of essential habitat of threatened and endangered (T&E) fish species,” or “no net loss of essential habitat of sensitive (S) fish species.” If conditions cannot be identified that meet the standards of no loss of essential T E fish habitat or no net loss of essential S fish habitat, the agencies will recommend denial of the application unless they conclude that the proposed use would not harm the species.

SECTION 5: WATER USE

USE	PERIOD OF USE	ANNUAL VOLUME (ACRE-FEET)
Nursery	Year round	262,800 gallons (.806 AF)

For irrigation use only:

Please indicate the number of primary and supplemental acres to be irrigated (*must match map*).

Primary: _____Acres Supplemental: _____Acres

If you listed supplemental acres, list the Permit or Certificate number of the underlying primary water right(s):

Indicate the maximum total number of acre-feet you expect to use in an irrigation season: _____

- If the use is **municipal or quasi-municipal**, attach **Form M**
- If the use is **domestic**, indicate the number of households: _____ (**Exempt Uses:** Please note that 15,000 gallons per day for single or group **domestic** purposes and 5,000 gallons per day for a single **industrial or commercial** purpose are exempt from permitting requirements.)

RECEIVED

RECEIVED

For Department Use: App. Number: G-18767 DEC 03 2018

NOV 14 2018

OWRD

OWRD

- If the use is **mining**, describe what is being mined and the method(s) of extraction (*attach additional sheets if necessary*): _____

SECTION 6: WATER MANAGEMENT

A. Diversion and Conveyance

What equipment will you use to pump water from your well(s)?

- Pump (give horsepower and type): 5 HP, 15 GPM, 756 Speed, Franklin Electric Pump
 Other means (describe): _____

Provide a description of the proposed means of diversion, construction, and operation of the diversion works and conveyance of water. Well previously constructed for exempt domestic use. Pump and piping connects well to nursery.

B. Application Method

What equipment and method of application will be used? (e.g., drip, wheel line, high-pressure sprinkler) (*attach additional sheets if necessary*)

Hand watering plants, using personnel trained in proper water management, and as a result, it will be a very controlled system through which overwatering will be prevented. Any water applied to the plants is absorbed by the plants.

C. Conservation

Please describe why the amount of water requested is needed and measures you propose to: prevent waste; measure the amount of water diverted; prevent damage to aquatic life and riparian habitat; prevent the discharge of contaminated water to a surface stream; prevent adverse impact to public uses of affected surface waters (*attach additional sheets if necessary*).

Hand watering plants, using personnel trained in proper water management, and as a result, it will be a very controlled system through which overwatering will be prevented. Any water applied to the plants is absorbed by the plants.

SECTION 7: PROJECT SCHEDULE

- Date construction will begin: 11-05-2014
- Date construction will be completed: 11-06-2014
- Date beneficial water use will begin: Within 5 years of issuance of permit.

SECTION 8: RESOURCE PROTECTION

In granting permission to use water the state encourages, and in some instances requires, careful control of activities that may affect adjacent waterway or streamside area. See instruction guide for a list of possible permit requirements from other agencies. Please indicate any of the practices you plan to undertake to protect water resources.

- Water quality will be protected by preventing erosion and run-off of waste or chemical products.
Describe: Use of the water will occur indoors, and will be in a contained system
- Excavation or clearing of banks will be kept to a minimum to protect riparian or streamside areas.
Note: If disturbed area is greater than one acre, applicant should contact the Oregon Department of Environmental Quality to determine if a 1200C permit is required.
Describe planned actions and additional permits required for project implementation: _____
No planned actions or additional permits required for project implementation.
- Other state and federal permits or contracts required and to be obtained, if a water right permit is granted:
List: No other State and Federal permits or contracts required or to be obtained.

SECTION 9: WITHIN A DISTRICT

Check here if the point of appropriation (POA) or place of use (POU) are located within or served by an irrigation or other water district.

Irrigation District Name Tumalo Irrigation District	Address 64697 Cook Ave	
City Bend	State Oregon	Zip 97703

SECTION 10: REMARKS

Use this space to clarify any information you have provided in the application (*attach additional sheets if necessary*).

RECEIVED

DEC 03 2018

OWRD

RECEIVED

NOV 14 2018

OWRD

For Department Use: App. Number: G10767

This page left intentionally blank.

RECEIVED

DEC 03 2018

OWRD

RECEIVED

NOV 14 2018

OWRD

G-18767

Land Use Information Form



Oregon Water Resources Department
 725 Summer Street NE, Suite A
 Salem, Oregon 97301-1266
 503-986-0900
 www.oregon.gov/OWRD

RECEIVED

NOV 14 2018

OWRD

Applicant: Linda Hopmann
First Last

Mailing Address: 65320 Highway20

Bend OR 97703 Daytime Phone: 541-815-6260
City State Zip

RECEIVED

DEC 03 2018

OWRD

A. Land and Location

Please include the following information for all tax lots where water will be diverted (taken from its source), conveyed (transported), and/or used or developed. Applicants for municipal use, or irrigation uses within irrigation districts may substitute existing and proposed service-area boundaries for the tax-lot information requested below.

Township	Range	Section	¼ ¼	Tax Lot #	Plan Designation (e.g., Rural Residential/RR-5)	Water to be:			Proposed Land Use:
16	11	20		521	EFU	<input checked="" type="checkbox"/> Diverted	<input checked="" type="checkbox"/> Conveyed	<input checked="" type="checkbox"/> Used	EFU
						<input type="checkbox"/> Diverted	<input type="checkbox"/> Conveyed	<input type="checkbox"/> Used	
						<input type="checkbox"/> Diverted	<input type="checkbox"/> Conveyed	<input type="checkbox"/> Used	
						<input type="checkbox"/> Diverted	<input type="checkbox"/> Conveyed	<input type="checkbox"/> Used	

List all counties and cities where water is proposed to be diverted, conveyed, and/or used or developed:

Deschutes County

B. Description of Proposed Use

Type of application to be filed with the Water Resources Department:

- Permit to Use or Store Water Water Right Transfer Permit Amendment or Groundwater Registration Modification
 Limited Water Use License Allocation of Conserved Water Exchange of Water

Source of water: Reservoir/Pond Groundwater Surface Water (name) _____

Estimated quantity of water needed: 0.5 GPM cubic feet per second gallons per minute acre-feet

Intended use of water: Irrigation Commercial Industrial Domestic for _____ household(s)
 Municipal Quasi-Municipal Instream Other Nursery

Briefly describe:

Receipt for Request for Land Use Information

Applicant name: Linda Hopmann RECEIVED DEC 03 2018
 City or County: Deschutes NOV 14 2018 Staff contact: Cynthia Smidt
 Signature: Cynthia Smidt OWRD Phone: 541-317-3150 Date: 9-25-18

Revised 2/8/2010

G-18767

G-18767

RECEIVED

DEC 03 2018

OWRD

LEGAL DESCRIPTION OF PROPERTY

Commencing at a brass cap set one foot below the surface of the ground which marks the 1/4 corner between Sections 23 and 24, Township 16 South, Range 11 East of the Willamette Meridian, Deschutes County, Oregon; thence South 57°39'12" West 236.87 feet to a 5/8" iron rod set on the Southerly right-of-way of Dayton Road; thence South 00°03'09" West 592.74 feet to a 5/8" iron rod, said point being the true point of beginning; thence continue South 00°03'09" West 600.86 feet to a 5/8" iron rod which bears South 89°53'09" West 200.00 feet from a 1/2" iron rod set in a stone mound which marks the South 1/16 corner between Sections 23 and 24, said Township and Range; thence South 89°53'09" West 968.73 feet to a 5/8" iron rod set on the Northeasterly right-of-way of U.S. Highway 20; thence following said right-of-way North 20°00'45" West 18.71 feet to a 5/8" iron rod; thence along the arc of a 1,939.86 foot radius curve of the left, through a central angle of 09°02'10" 305.93 feet (the long chord of which bears North 24°30'32" West 305.62 feet); to a 5/8" iron rod set at the intersection of the Northeasterly right-of-way of U.S. Highway 20 with the Easterly right-of-way of Dayton Road; thence North 00°00'41" West along said Easterly right-of-way 293.98 feet to a 5/8" iron rod; thence North 70°03'49" East 348.64 feet to a 5/8" iron rod; thence North 89°53'11" East 320.85 feet to a 5/8" iron rod; thence South 00°29'50" East 107.27 feet to a 5/8" iron rod; thence North 89°53'10" East 452.99 feet to the true point of beginning.

(Tax #161123 00 00521 SERIAL 163044)

RECEIVED

NOV 14 2018

OWRD

G-10767

Application for a Permit to Use Groundwater Application in the Name of TLO Farms

Deschutes County, OR

Township 16 South, Range 11 East (W.M.)

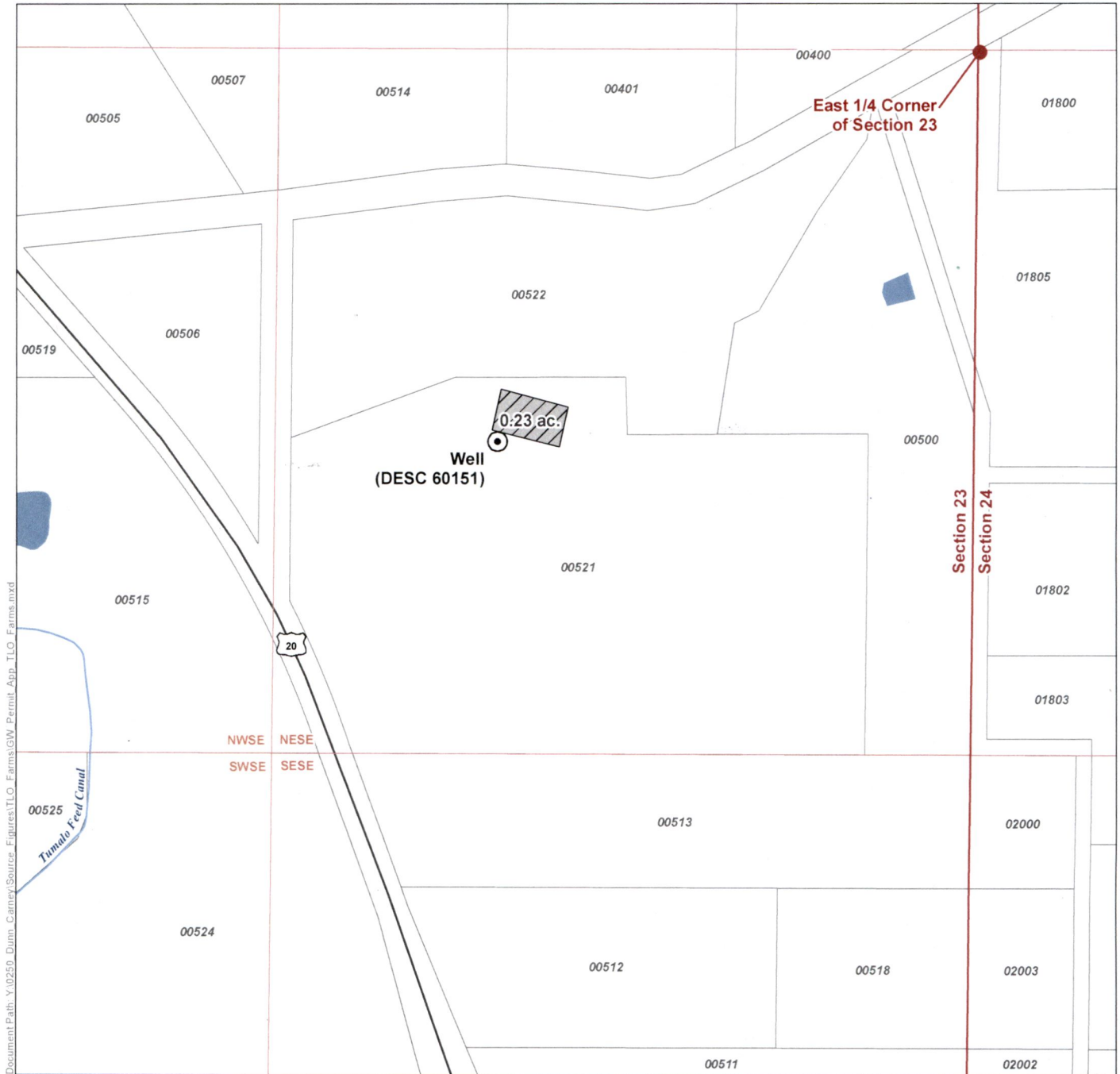

Document Path: Y:\0256 - Dum. Carney\Source - Figures\TLO_Farms\GW_Permit_App_TLO_Farms.mxd

LEGEND

- ⊙ Point of Appropriation (POA)
- ▨ Place of Use (POU)
- All Other Features**
- ⊕ Tax Lot
- Major Road
- ~ Watercourse
- Waterbody

POA LOCATION DESCRIPTION

Well (DESC 60151)
 Located 1032 feet South and 1254 feet East from the East 1/4 corner of Section 23, Township 16 South, Range 11 East (W.M.)

DISCLAIMER

This map was prepared for the purpose of identifying the location of a water right only and it is not intended to provide legal dimensions or location of property ownership lines.

MAP NOTES

Date: November 29, 2018
 Data Sources: BLM, Deschutes Co., ESRI, USGS

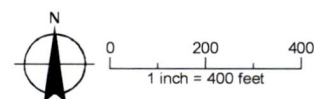

G-18767

STATE OF OREGON
WATER SUPPLY WELL REPORT
 (as required by ORS 537.765 & OAR 690-205-0210)

DESC 60151

11/19/2014

WELL I.D. LABEL# L 116570
 START CARD # 1024744
 ORIGINAL LOG #

(1) LAND OWNER Owner Well I.D. _____
 First Name BRENT Last Name GOODMAN
 Company _____
 Address 64711 OTTER RUN LN
 City BEND State OR Zip 97701

(2) TYPE OF WORK New Well Deepening Conversion
 Alteration (complete 2a & 10) Abandonment (complete 5a)

(2a) PRE-ALTERATION
 Casing:

Dia	+	From	To	Gauge	Stl	Plstc	Wld	Thrd

 Seal:

Material	From	To	Amt	sacks/lbs

(3) DRILL METHOD
 Rotary Air Rotary Mud Cable Auger Cable Mud
 Reverse Rotary Other _____

(4) PROPOSED USE Domestic Irrigation Community
 Industrial/ Commercial Livestock Dewatering
 Thermal Injection Other _____

(5) BORE HOLE CONSTRUCTION Special Standard (Attach copy)
 Depth of Completed Well 770.00 ft.
 BORE HOLE SEAL

Dia	From	To	Material	From	To	Amt	sacks/lbs
12	0	243	Bentonite Chips	0	8	5	S
8	243	770	Cement	8	243	132	S

How was seal placed: Method A B C D E
 Other POURED DRY
 Backfill placed from _____ ft. to _____ ft. Material _____
 Filter pack from _____ ft. to _____ ft. Material _____ Size _____
 Explosives used: Yes Type _____ Amount _____

(5a) ABANDONMENT USING UNHYDRATED BENTONITE
 Proposed Amount _____ Actual Amount _____

(6) CASING/LINER

Casing	Liner	Dia	+	From	To	Gauge	Stl	Plstc	Wld	Thrd
<input checked="" type="checkbox"/>	<input checked="" type="checkbox"/>	8	<input checked="" type="checkbox"/>	2	243	.250	<input checked="" type="checkbox"/>	<input type="checkbox"/>	<input checked="" type="checkbox"/>	<input type="checkbox"/>
<input type="checkbox"/>	<input type="checkbox"/>	6	<input type="checkbox"/>	1	770	.188	<input type="checkbox"/>	<input type="checkbox"/>	<input checked="" type="checkbox"/>	<input type="checkbox"/>

 Shoe Inside Outside Other Location of shoe(s) _____
 Temp casing Yes Dia _____ From _____ To _____

(7) PERFORATIONS/SCREENS
 Perforations Method FACTORY
 Screens Type _____ Material _____

Perf/ Screen	Casing/ Liner	Screen Dia	From	To	Scrnm/slot width	Slot length	# of slots	Tele/ pipe size
		6	749	770	.125	3	228	

(8) WELL TESTS: Minimum testing time is 1 hour
 Pump Bailer Air Flowing Artesian

Yield gal/min	Drawdown	Drill stem/Pump depth	Duration (hr)
20		770	1

 Temperature 53 °F Lab analysis Yes By _____
 Water quality concerns? Yes (describe below) TDS amount

From	To	Description	Amount	Units

(9) LOCATION OF WELL (legal description)
 County DESCHUTES Twp 16.00 S N/S Range 11.00 E E/W WM
 Sec 23 SE 1/4 of the SE 1/4 Tax Lot 521
 Tax Map Number _____ Lot _____
 Lat _____ " or _____ DMS or DD
 Long _____ " or _____ DMS or DD
 Street address of well Nearest address
 65320 HWY 20

(10) STATIC WATER LEVEL

Existing Well / Pre-Alteration	Date	SWL(psi)	+ SWL(ft)
Completed Well	11/6/2014		641

 Flowing Artesian? Dry Hole?
 WATER BEARING ZONES Depth water was first found 645.00

SWL Date	From	To	Est Flow	SWL(psi)	+ SWL(ft)
11/6/2014	645	770	20		641

(11) WELL LOG Ground Elevation _____

Material	From	To
TOP SOIL	0	2
BROWN SANDSTONE	2	8
MILD GRAY LAVA	8	41
COARSE BROWN CONGLOMERATE	41	65
BROWN SANDSTONE	65	162
RED CONGLOMERATE	162	182
MILD BROWN LAVA	182	192
HARD GRAY LAVA	192	215
GRAVELS AND CINDERS	215	235
HARD GRAY LAVA	235	262
RED CINDERS CONGLOMERATE	262	288
HARD GRAY LAVA	288	315
RED CINDERS CONGLOMERATE	315	325
HARD GRAY LAVA	325	352
BROKEN BROWN LAVA	352	360
HARD GRAY LAVA	360	385
BROKEN BROWN LAVA	385	395
HARD GRAY LAVA	395	429
BROKEN BROWN LAVA	429	434

 Date Started 10/30/2014 Complete 11/6/2014

(unbonded) Water Well Constructor Certification
 I certify that the work I performed on the construction, deepening, alteration, or abandonment of this well is in compliance with Oregon water supply well construction standards. Materials used and information reported above are true to the best of my knowledge and belief.
 License Number 1276 Date 11/19/2014
 Signed VINCENT MACKEY (E-filed)

(bonded) Water Well Constructor Certification
 I accept responsibility for the construction, deepening, alteration, or abandonment work performed on this well during the construction dates reported above. All work performed during this time is in compliance with Oregon water supply well construction standards. This report is true to the best of my knowledge and belief.
 License Number 1720 Date 11/19/2014
 Signed JACK ABBAS (E-filed)
 Contact Info (optional) JACK ABBAS

RECEIVED
 NOV 14 2014
 DEC 03 2018
 OWRD



Kate L. Moore
Admitted in
Oregon and Washington
kmoore@dunn-carney.com
Direct 503.417.5375

November 30, 2018

Via Overnight Mail

Edward P. Gosse
Water Rights Customer Service
Water Resources Department
North Mall Office Building
725 Summer St NE, Suite A
Salem, OR 97301

Re: Application for a Permit to Use Groundwater – Applicant Linda Hopmann

Dear Mr. Gosse:

We are resubmitting the application for Linda Hopmann, along with the revised map and the application fee of \$2,360, and confirming that "G.P.M." is correct in Section 3.

Very truly yours,

Kate Moore / Ila

Kate L. Moore

KLM:Ila

Enclosure

DCAPDX_2914363_v1

RECEIVED

DEC 03 2018

OWRD