

GROUNDWATER APPLICATION MAP

IN THE NAME OF ROBERT MCKENZIE
TOWNSHIP 31 S. RANGE 15 W.
SECTIONS 29, 32, AND 33.

WELLS					
Point	FEET N/S	FEET E/W	1/4-1/4	SECTION	TAX LOT
1	55 S	1285 W	SW-SE	29	100
2	605 S	1285 W	NE-NE	32	100
3	548 S	2540 W	NW-NE	32	100
4	672 N	2550 W	SW-SE	29	3900

RESERVOIRS					
Point	FEET N/S	FEET E/W	1/4-1/4	SECTION	TAX LOT
1	664 N	1438 W	SW-SE	29	3900
2	67 S	10 W	NE-NE	32	100
3	83 S	2450 W	NW-NE	32	100
4	899 N	2498 W	SW-SE	29	3900

*ALL FROM POINT OF BEGINNING (P.O.B.) OF THE NE CORNER OF SECTION 32, WITHIN TOWNSHIP 31 SOUTH RANGE 15 WEST W.M.

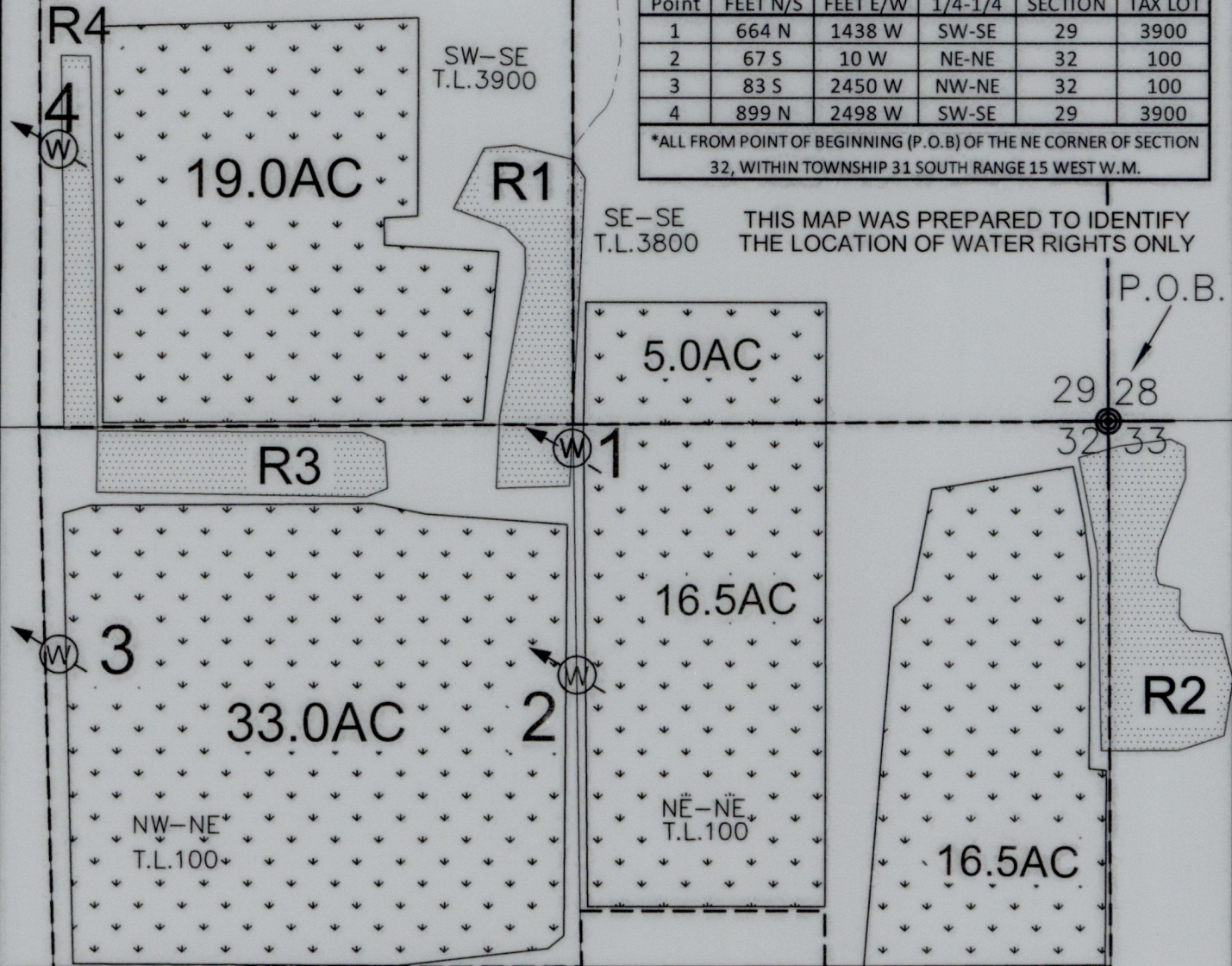

THIS MAP WAS PREPARED TO IDENTIFY THE LOCATION OF WATER RIGHTS ONLY

LEGEND

- OWRD STREAM 17156001300030020
- TAX LOT LINE
- PLSS LINE
- ⊙ W WELL
- ⊙ BOGS
- ⊙ RESERVOIR

SE-NE

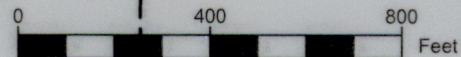

RECEIVED

DEC 0 2010

OWRD



705 S. 4TH ST.
P.O. BOX 118
COOS BAY, OREGON 97420

PHONE: (541) 267-2872
FAX: (541) 267-0588
www.stuntzner.com

Engineering - Land Surveying - Forestry - Land Planning - Water Rights

JOB #: 117-130
DATE: July 1, 2018
DRAWN BY: MVC
CHECKED BY: MVC

PREPARED FOR: Robert McKenzie
Groundwater Application

FILE NAME: Mckenzie_WaterRights.dwg

SHEET 1 OF 1

6-19-2010

Application for a Water Right Transfer in the Name of McKenzie Cranberry Revised Point of Appropriation Map

Application G-18768

Township 31 South, Range 15 West (W.M.)

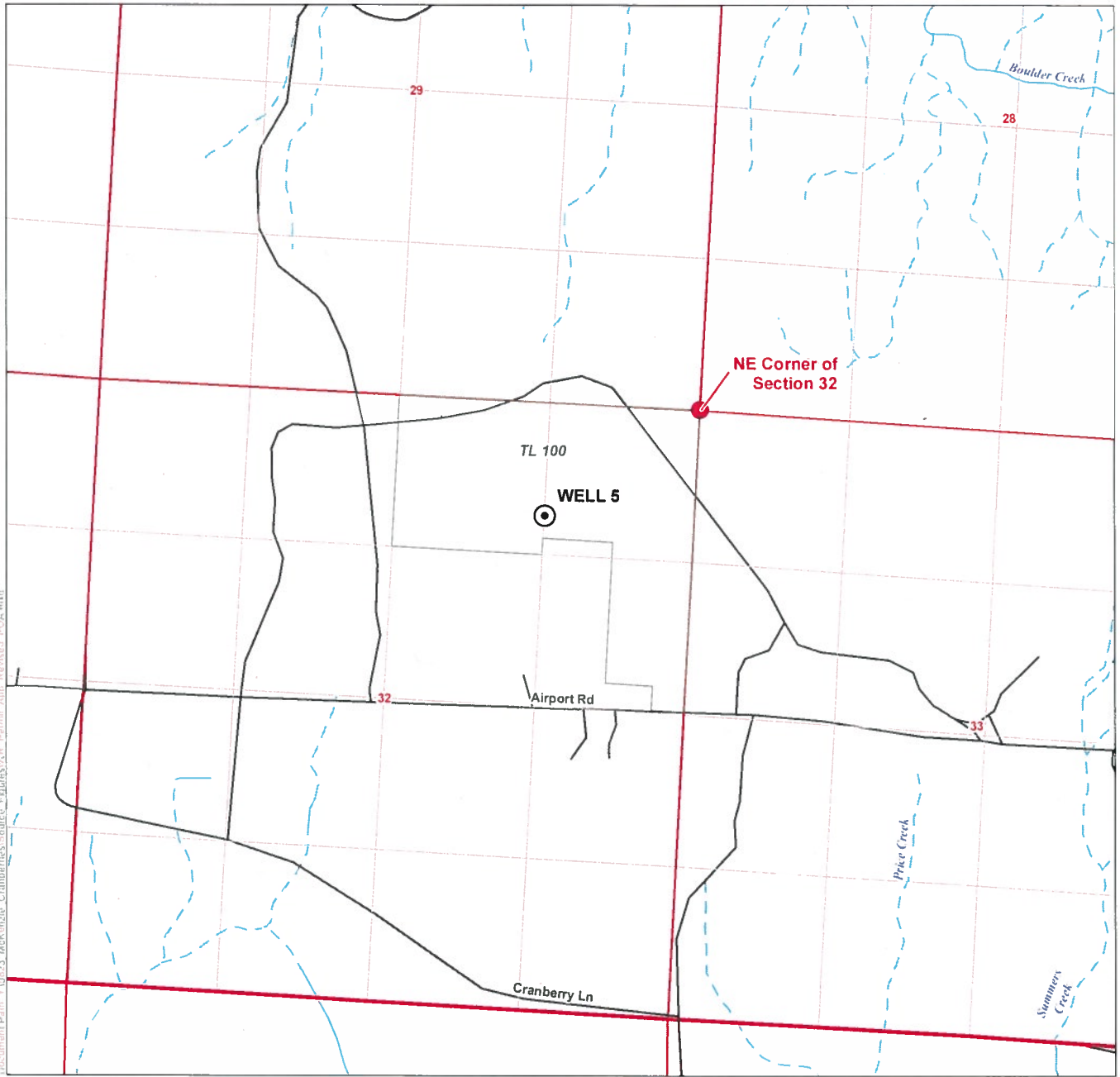

LEGEND

- Proposed Point of Appropriation
- Tax Lot
- Railroad
- Road
- Watercourse
- Waterbody

DISCLAIMER

This map was prepared for the purpose of identifying the location of a water right only and it is not intended to provide legal dimensions or location of property ownership lines.

MAP NOTES

Date: May 7, 2020

Data Sources: BLM, ESRI, USGS, OGIC

RECEIVED

MAY 26 2020

OWRD

POA LOCATION DESCRIPTION

Point of Diversion
Located 990 feet South and 1300 feet West from the NE corner of Section 32, Township 31 South, Range 15 West (W.M.)

