

# T.6S. R.1W. Section 31, W.M.

Proposed Well 1 is located 1,590 feet north and 150 feet west from the NE corner, DLC 38.

Proposed Well 2 is located 465 feet north from the NE corner, DLC 38.

 Area (114.1 Acres) proposed for irrigation use.

**RECEIVED**  
DEC 19 2018  
**OWRD**

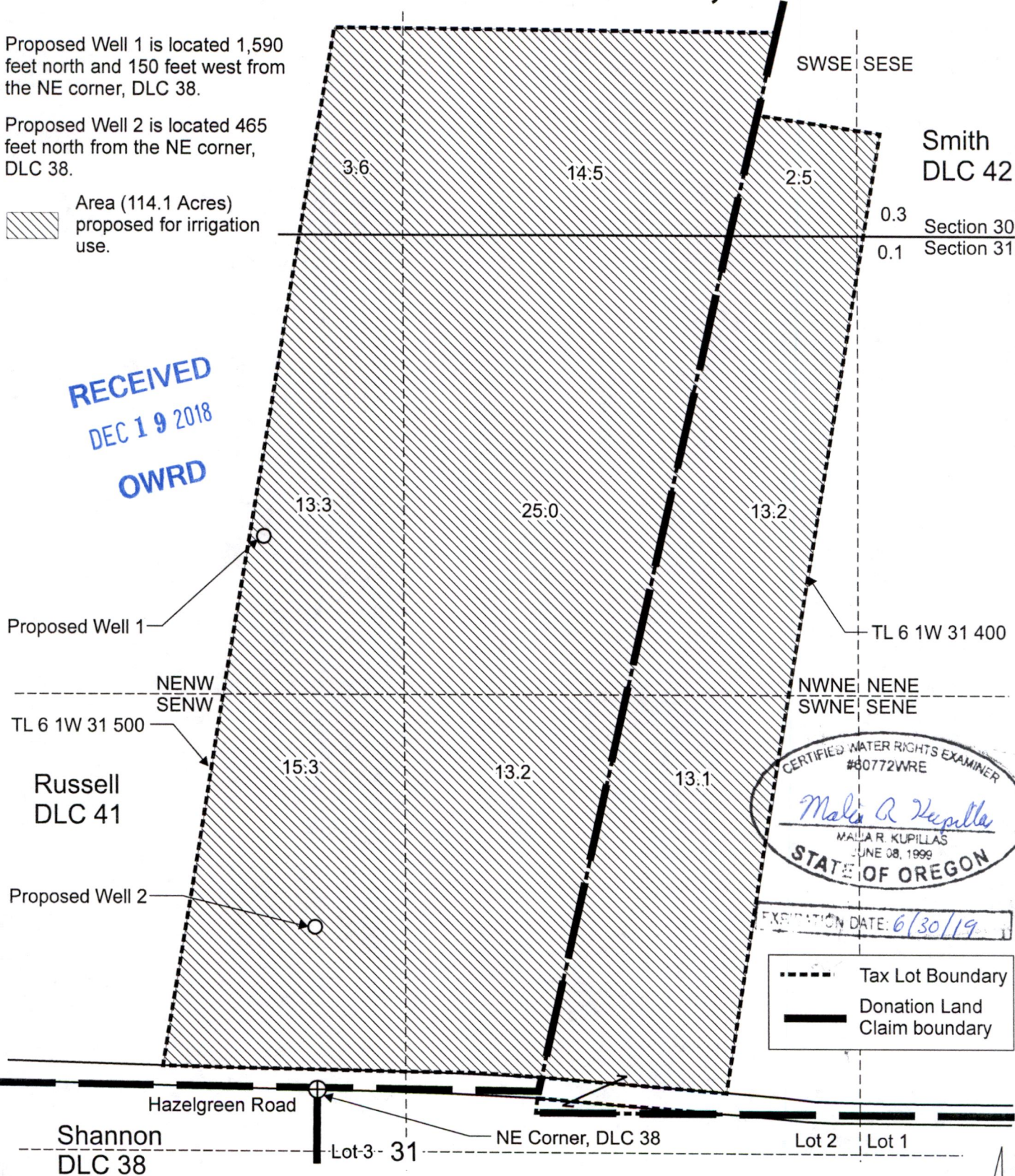

Smith  
DLC 42

0.3 Section 30  
0.1 Section 31



CERTIFIED WATER RIGHTS EXAMINER  
#60772WRE  
*Maria R. Kupillas*  
MARIA R. KUPILLAS  
JUNE 08, 1999  
STATE OF OREGON

EXPIRATION DATE: 6/30/19

 Tax Lot Boundary  
 Donation Land Claim boundary

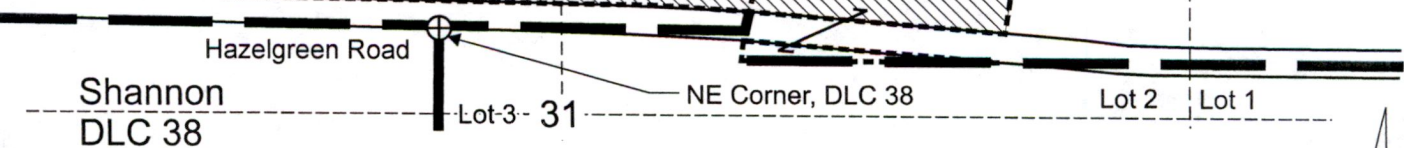

This map was prepared for the purpose of identifying the location of a water right only and is not intended to provide legal dimensions or location of property ownership lines.

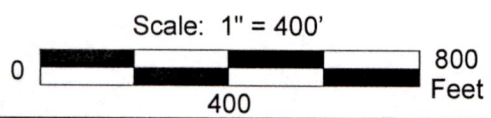

## New Water Right Application Map

Brian and Duane LLC / Duane Ditchen  
T.6S., R.1W., Section 31, W.M.

Pacific Hydro-Geology Inc.

11/2018

Ditchen.cdr

G-18772