

# CRUM RANCH, LLC GROUND WATER PERMIT APPLICATION MAP T2N, R22E, WM GILLIAM COUNTY

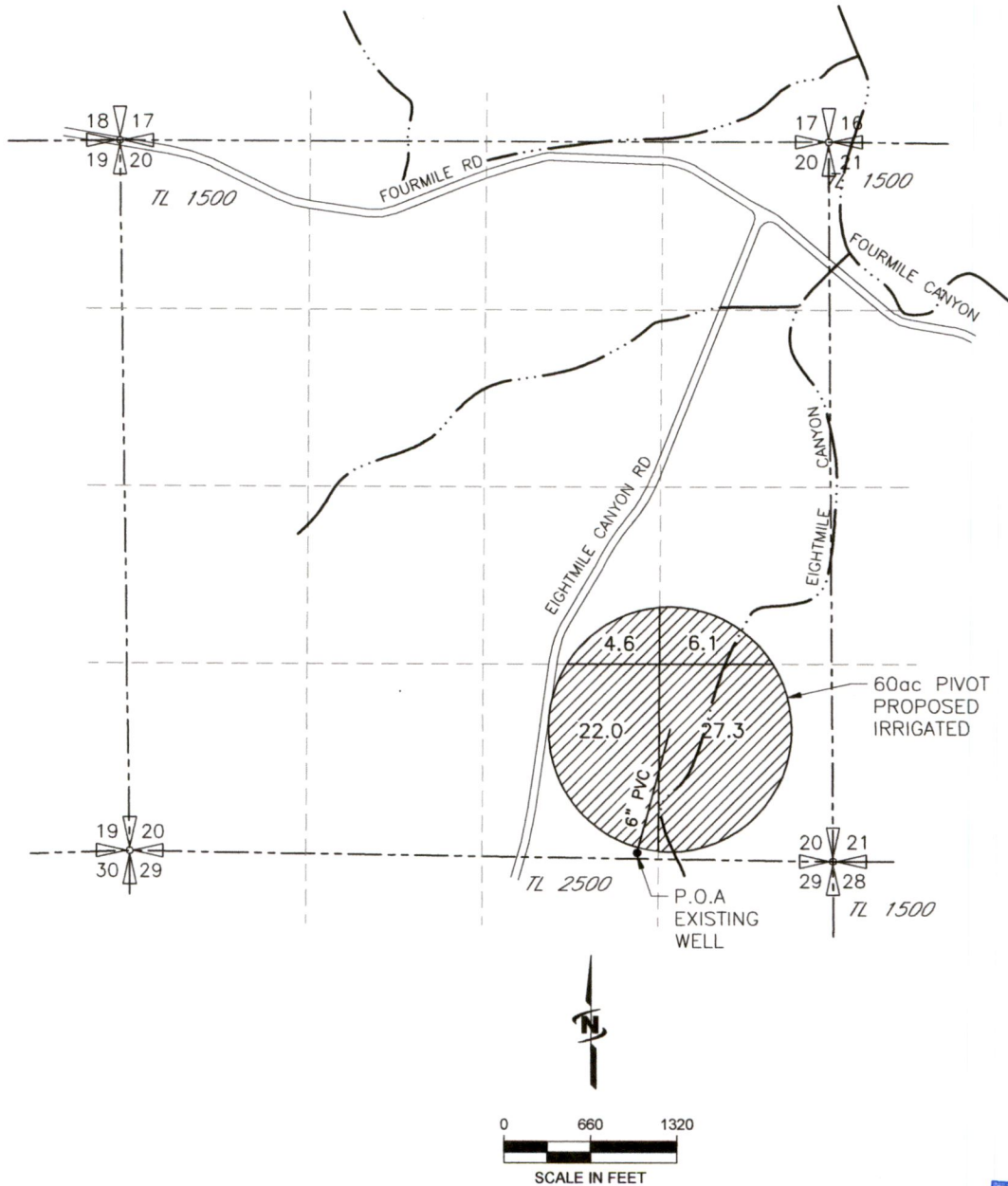

P.O.A.  
EXISTING WELL LOCATED 45°N AND 1470°W  
FROM THE SE CORNER SEC 20

 60.0 AC PROPOSED IRRIGATED

RECEIVED  
DEC 17 2018  
OWRD

OF THE WATER RIGHT. IT IS NOT INTENDED TO PROVIDE INFORMATION  
RELATIVE TO THE LOCATION OF PROPERTY OWNERSHIP BOUNDARY LINES.

DRAWING: \\kwkfiles\public\Project\30-08-016 - Porfily Water Rights Consulting\--00 Misc Engineering\Cad\CRUM\30-08-016 Crum GW APP.dwg  
PRINTED BY: rwillard on 11/28/18 06:58 AM



G-18771

Figure 1: Map of Division 33 Areas

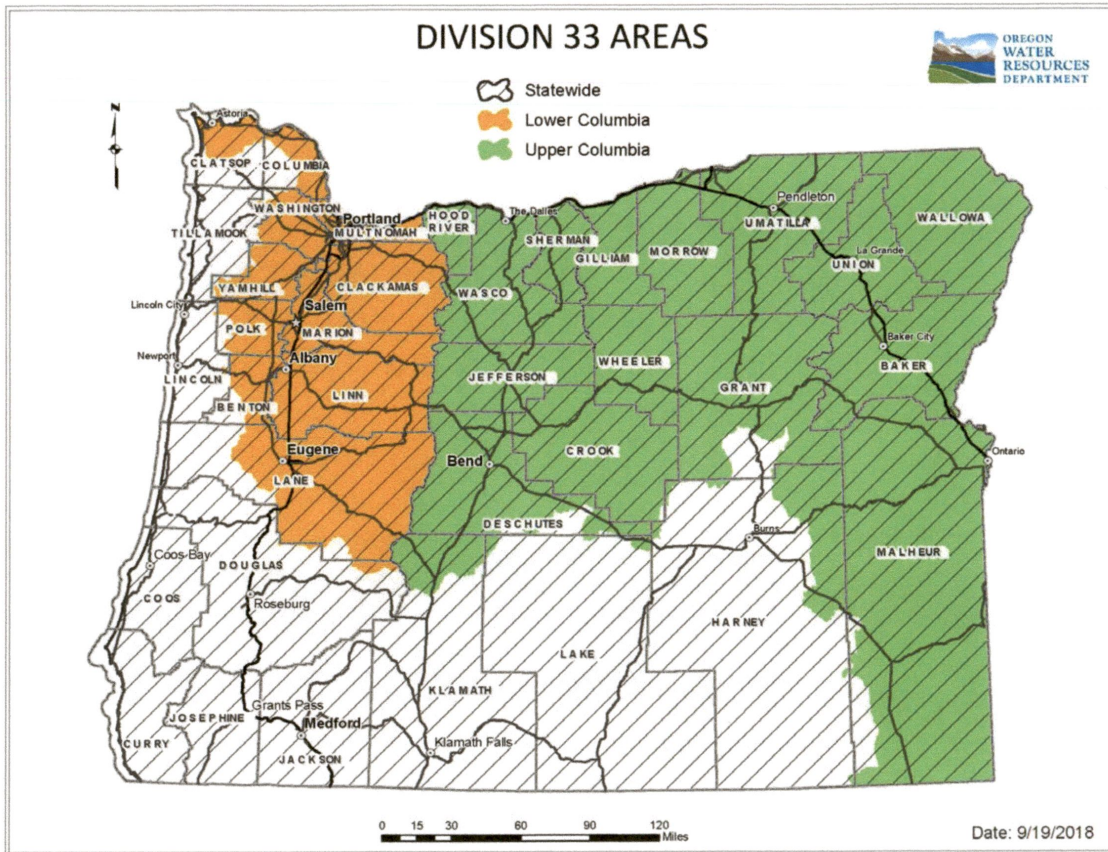

RECEIVED  
DEC 17 2018  
OWRD

For more detailed information, click on the following link and enter the TRSQQ or the Lat/Long of a POA and click on "Submit" to retrieve a report that will show which section, if any, of the Division 33 rules apply: [https://apps.wrd.state.or.us/apps/misc/lkp\\_trsqq\\_features/](https://apps.wrd.state.or.us/apps/misc/lkp_trsqq_features/)

G-18771