

T.11S. R.4W. Section 2, W.M.

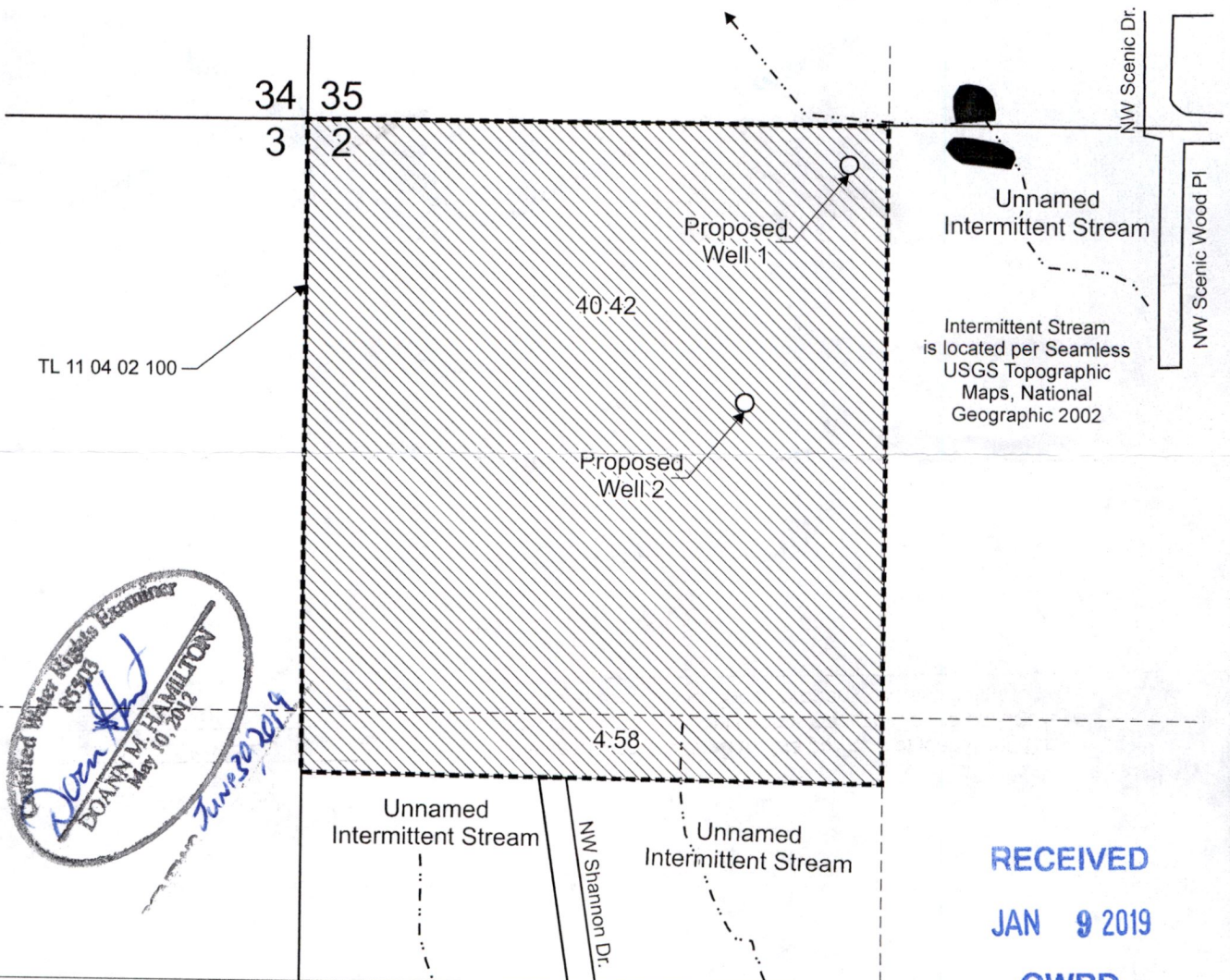

Certified Water Rights Examiner
 05903
 DOANN M. HAMILTON
 May 10, 2012
June 30, 2019

RECEIVED
JAN 9 2019
OWRD

Proposed Well 1 is located 90 feet south and 1,225 feet east from the NW corner, Section 2.
 Proposed Well 2 is located 625 feet south and 995 feet east from the NW corner, Section 2.
 Area (45.0 Acres) to be irrigated.
 Tax lot boundary

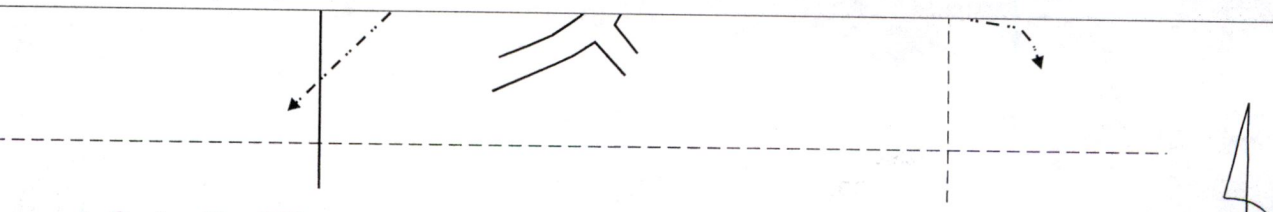

This map was prepared for the purpose of identifying the location of a water right only and is not intended to provide legal dimensions or location of property ownership lines.

Water Right Application Map
 Scenic Woods LLC c/o Chris Scariano
 T.11S. R.4W. Section 2, W.M.

Pacific Hydro-Geology Inc.

12/2018

Scariano.cdr

G-18775