

T3S R3W, WM

YAMHILL COUNTY

*John & Susan
Williamson*

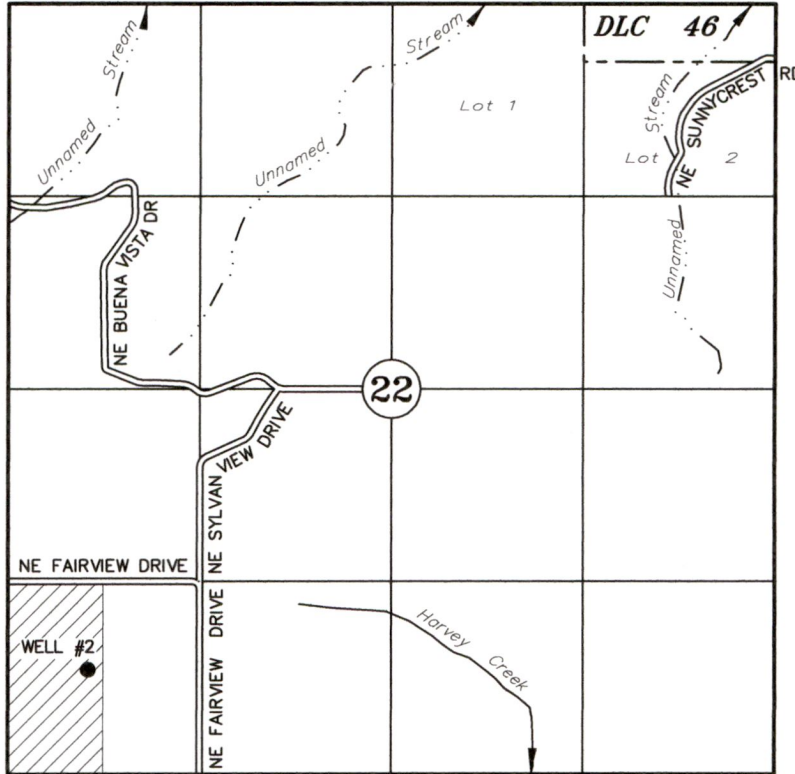

TAX LOT: 3 3 22-900

WELL: 603' S AND 550' E OF NW COR SW 1/4, SW 1/4 SECTION 22

APPLICATION TO APPROPRIATE GROUNDWATER UNDER

Application No. _____ Permit No. _____

Ste Michelle Wine Estates, Ltd.

SEPTEMBER 28, 2018

SCALE: 1" = 1320'

RECEIVED
JAN 15 2019
OWRD

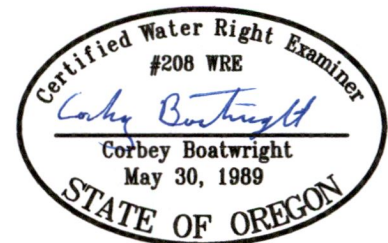

NOTE: This map is for the purpose of identifying the location of water rights and has no intent to dimension or locate property ownership lines.

Renewal Date: December 31, 2017

WATER SUPPLY WELL REPORT - Map with location identified must be attached and shall include an approximate scale and north arrow

YAMH 58090

1/9/2019

RECEIVED

JAN 15 2019

OWRD

Map of Hole

STATE OF OREGON
WELL LOCATION MAP

This map is supplemental to the WATER SUPPLY WELL REPORT

Oregon Water Resources Department

725 Summer St NE, Salem OR 97301
(503)986-0900



LOCATION OF WELL

Latitude: 45.2904511549 Datum: WGS84

Longitude: -123.05049119022

Township/Range/Section/Quarter-Quarter Section:

WM 3S 3W 22 SWSW

Address of Well:

18600 NE FAIRVIEW DR, DUNDEE

Well Label: 131340

Printed: December 19, 2018

DISCLAIMER: This map is intended to represent the approximate location the well. It is not intended to be construed as survey accurate in any manner.

Provided by well constructor

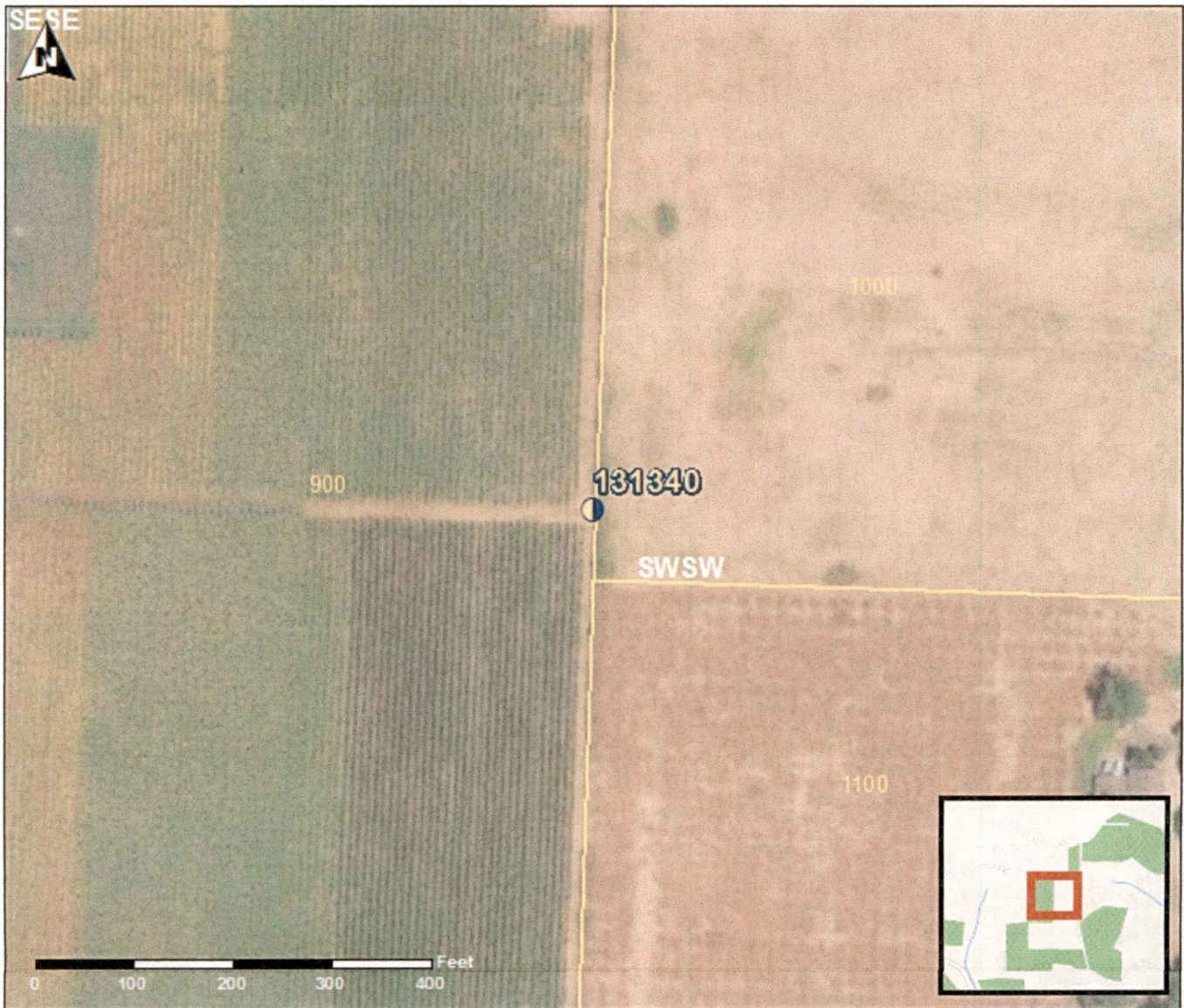

Q-18778