

NE1/4 Section 7, T.35S., R.7W., W.M.

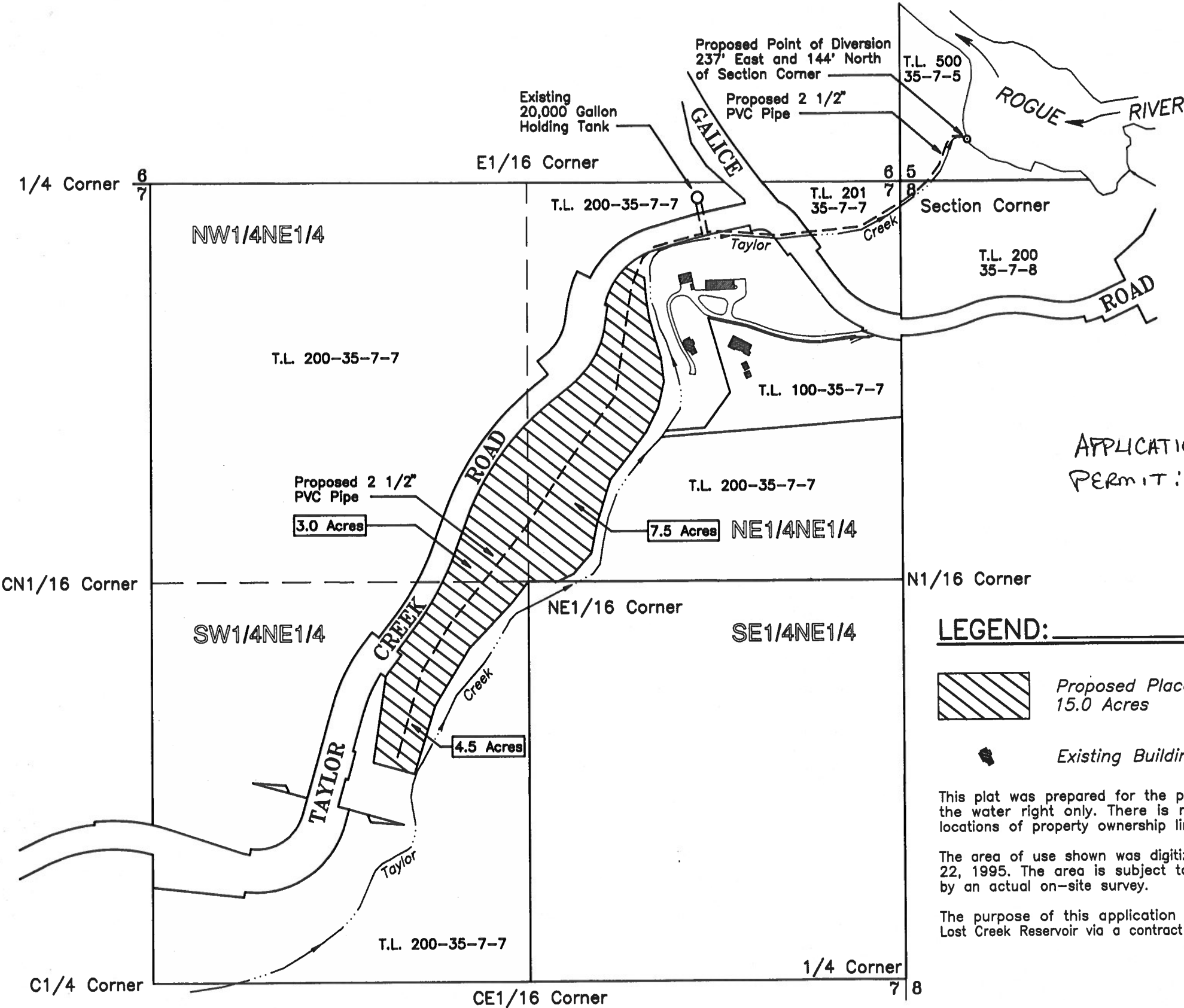



RECEIVED
NOV 01 2004
WATER RESOURCES DEPT
SALEM, OREGON

APPLICATION: S-86127
PERMIT:

SCALE:
1" = 400'

LEGEND:

-  Proposed Place of Use for irrigation
15.0 Acres
-  Existing Building

This plat was prepared for the purpose of identifying the location of the water right only. There is no intent to provide dimensions or locations of property ownership lines.

The area of use shown was digitized from an aerial photo dated June 22, 1995. The area is subject to any error which may be disclosed by an actual on-site survey.

The purpose of this application is to obtain stored water from the Lost Creek Reservoir via a contract with the U. S. Bureau of Reclamation.

PLAT OF WATER RIGHT APPLICATION

LOCATED IN
NE1/4 of Section 7
Township 35 South, Range 7 West, W.M.
Josephine County, Oregon

PREPARED BY:
WICKS ENGINEERING & SURVEYING
311 N.E. "D" Street
Grants Pass, Oregon 97526
Tel. (541) 479-3436 Fax (541) 479-1014

PREPARED FOR:
Mr. B. A. Hanten
8519 Galice Road
Merlin, Oregon 97532
Tel: 541-476-3825

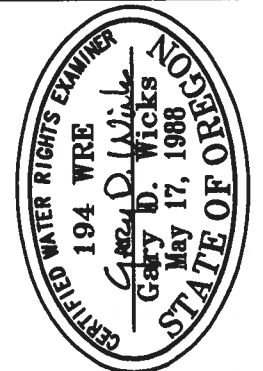

Renewal Date: 6-30-06

PROJECT NO. 909-04-419	DRAWING NO. 121-11.17	DATE 10-12-2004	SCALE 1" = 400'	SHEET NO. 1 of 1
---------------------------	--------------------------	--------------------	--------------------	---------------------

Tax Lot 200, Map No. 35-7-7