

KLAMATH RIVER ADJUDICATION CLAIM MAP

NOTE:
THE PURPOSE OF THIS MAP IS TO IDENTIFY THE LOCATION OF THE WATER RIGHT ONLY, AND IS NOT INTENDED TO PROVIDE DIMENSIONS OR LOCATION OF PROPERTY LINES.

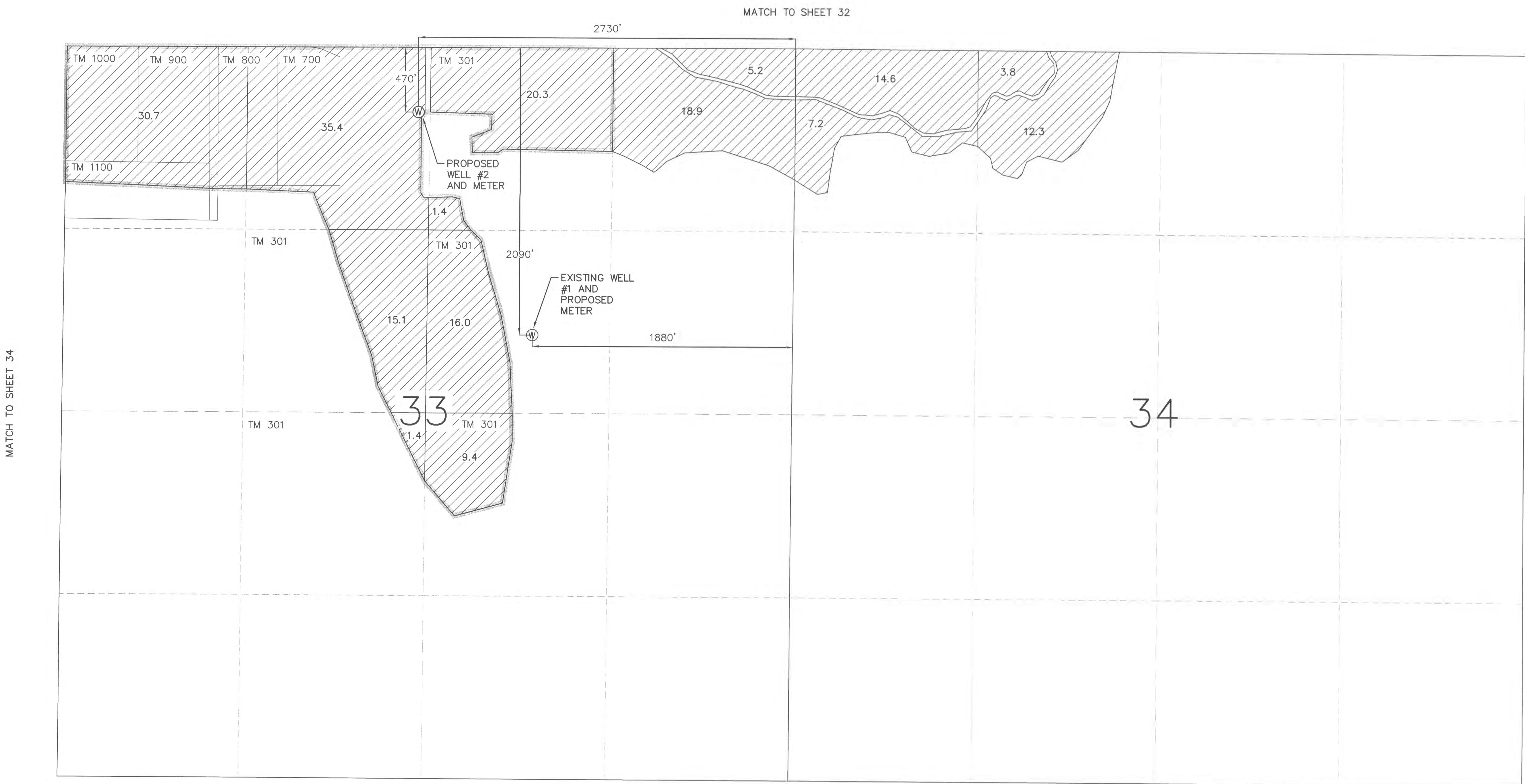

MAR 22 2010

PLACE OF USE:
T39S, R10E, SEC. 33 W.M.

PROPOSED POINTS OF APPROPRIATION:
EXISTING WELL #1
PROPOSED WELL #2

LEGEND

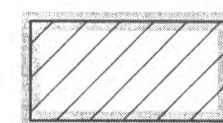

IRRIGATED LANDS THIS APPLICATION AND KLAMATH ADJUDICATION
40.0 ACRES IRRIGATED

NWNE	21.7 AC
SWNE	16.0 AC
NENW	35.4 AC
NWNW	30.7 AC
SENE	15.1 AC
NESW	1.4 AC
NWSE	9.4 AC

THIS MAP IS FOR THE PURPOSE OF IDENTIFYING THE LOCATION OF THE WATER RIGHT ONLY AND HAS NO INTENT TO PROVIDE DIMENSIONS OR LOCATION OF PROPERTY LINES.

SCALE 1" = 400'±	DESIGNED BY N/A
DATE FEBRUARY 21, 1997	SURVEYED BY A.G. & M.U.
SHEET 35	DRAWN BY J.D.G.
PROJECT 1030-04	CHECKED BY D.E.A.
FILE KID42-35.DWG	

ADKINS
CONSULTING ENGINEERS, INC.
Engineers ▲ Planners ▲ Surveyors
2950 Shasta Way · Klamath Falls, Oregon 97603 · (541) 884-4666 · FAX (541) 884-5335
Klamath Falls, OR · Medford, OR · Alturas, CA

KLAMATH IRRIGATION DISTRICT
IRRIGATED AREAS AND ACREAGE
BY AERIAL PHOTOGRAPHY TAKEN 11/2/96

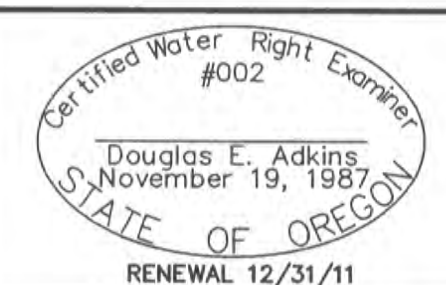

SEC. 33	SEC. 34
------------	------------

SHEET NO. 11-6-35
T. 39S., R.10E., W.M.