

WATER RIGHT APPLICATION MAP

- FOR
 1. PERMIT TO STORE WATER IN THE "UPPER POND"
 2. PERMIT FOR SURFACE WATER

FOR
JAMES F. BECK

LOCATED IN
 NE 1/4 OF NW 1/4 AND NW 1/4 OF NE 1/4
 IN SEC. 2, T. 13 S., R. 6 W., W.M.
 BENTON COUNTY, OREGON

JULY 2, 2010

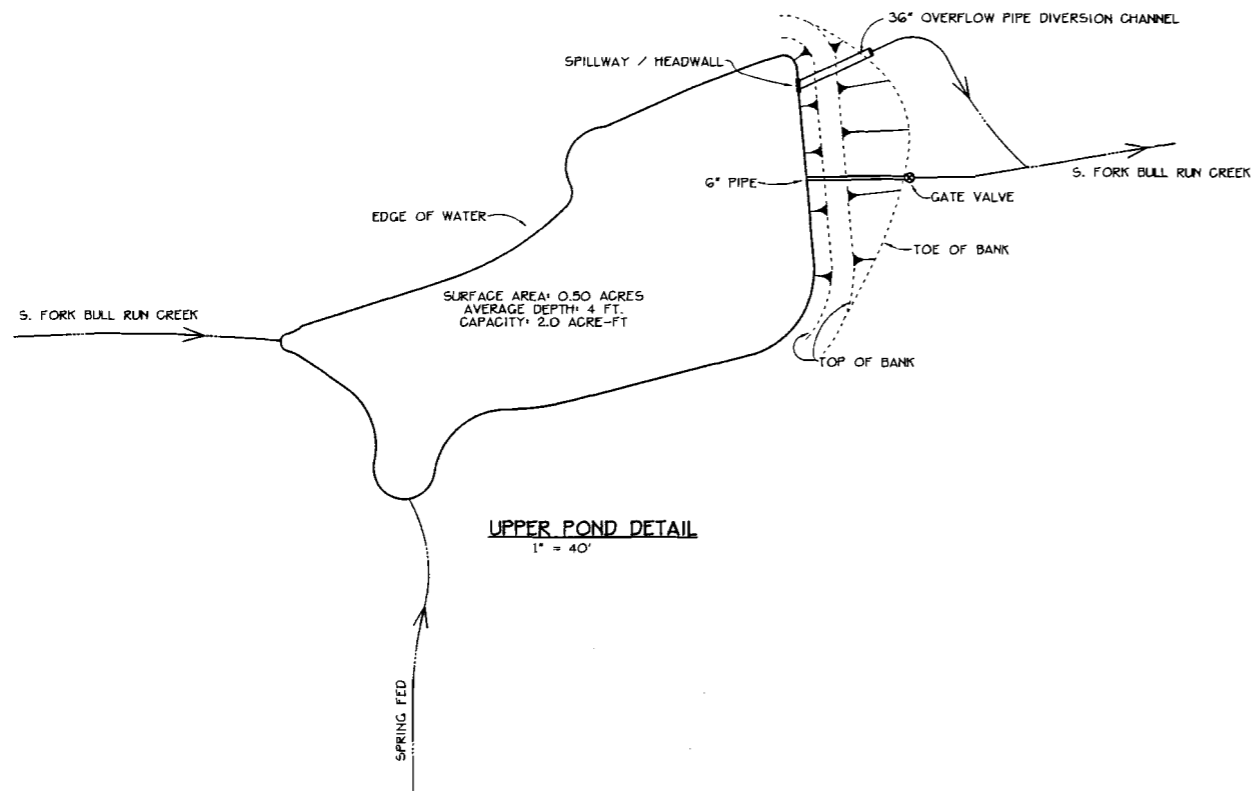
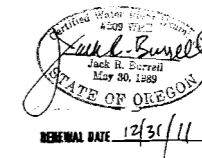

UPPER POND DETAIL
 1" = 40'

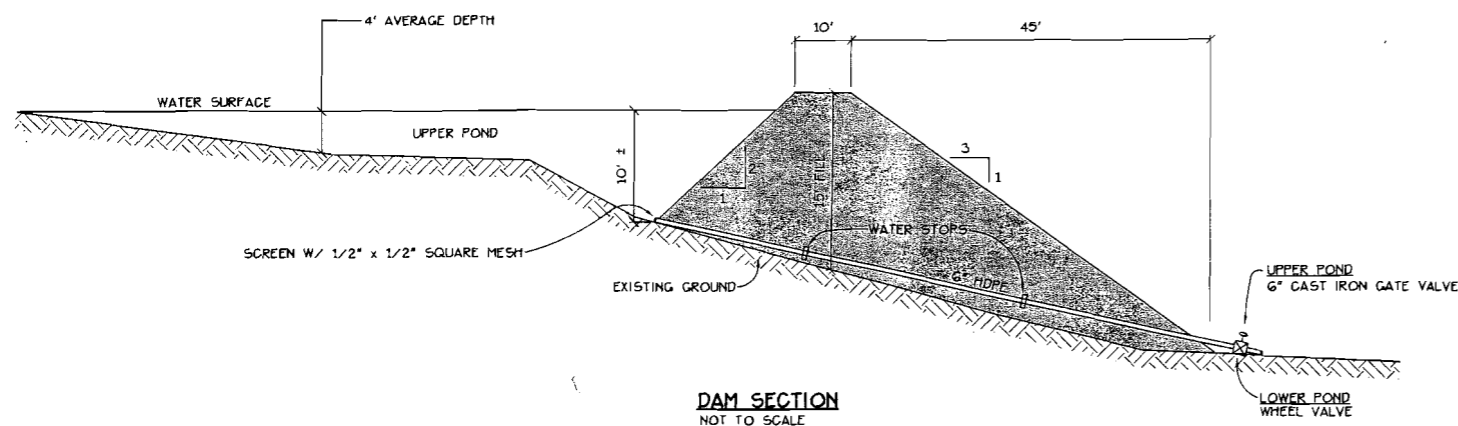

DAM SECTION
 NOT TO SCALE

RECEIVED

JUL 07 2010

WATER RESOURCES DEPT
 SALEM, OREGON

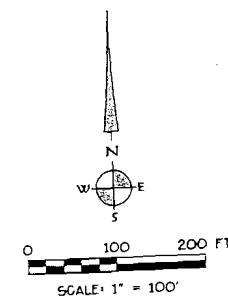
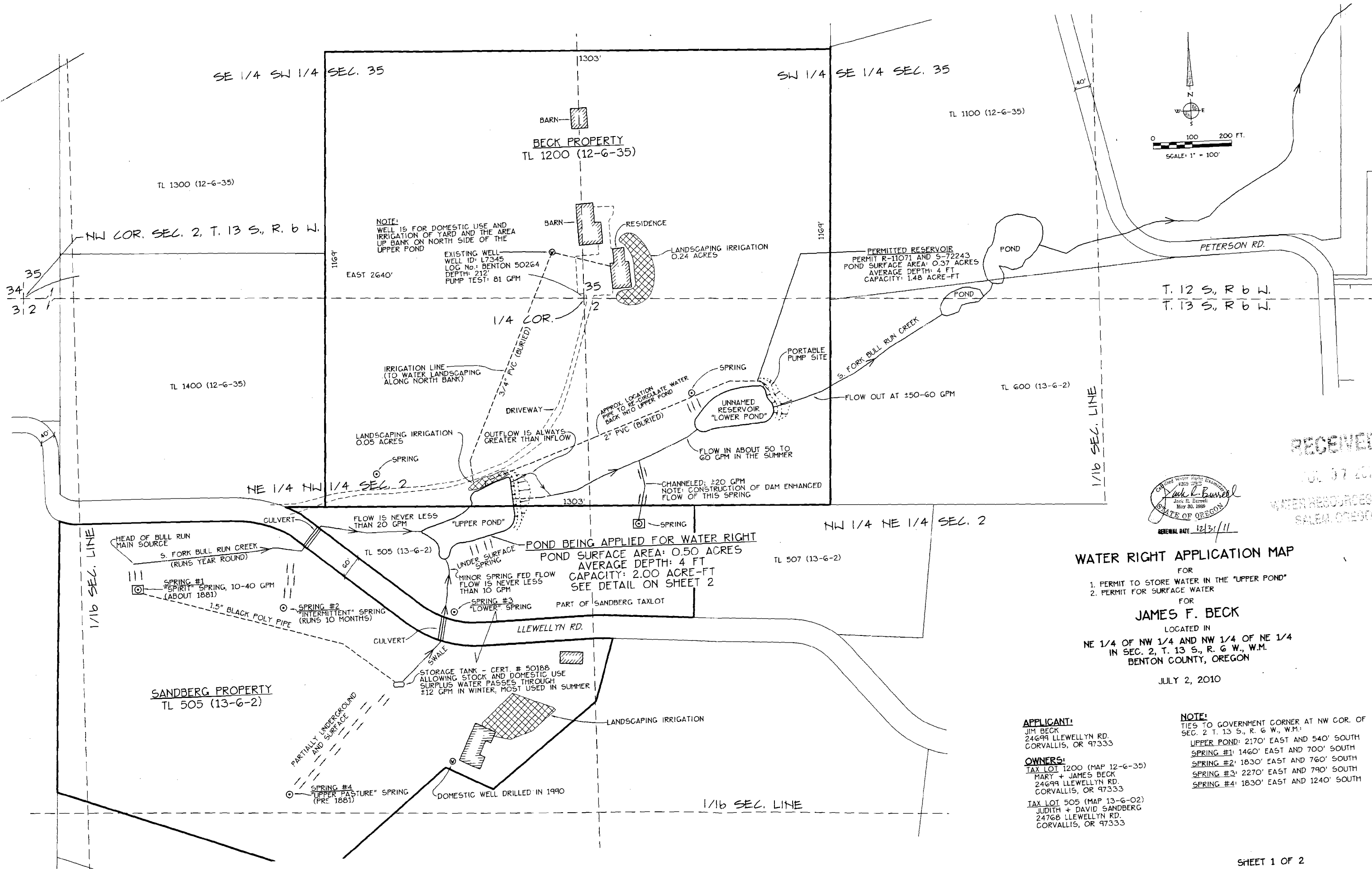

RECEIVED
 JUL 07 2010
 WATER RESOURCES DEPT.
 SALEM, OREGON

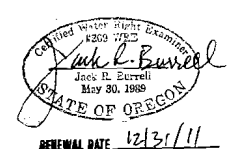

WATER RIGHT APPLICATION MAP

FOR
 1. PERMIT TO STORE WATER IN THE "UPPER POND"
 2. PERMIT FOR SURFACE WATER
 FOR
JAMES F. BECK
 LOCATED IN
 NE 1/4 OF NW 1/4 AND NW 1/4 OF NE 1/4
 IN SEC. 2, T. 13 S., R. 6 W., W.M.
 BENTON COUNTY, OREGON

JULY 2, 2010

APPLICANT:
 JIM BECK
 24699 LLEWELLYN RD.
 CORVALLIS, OR 97333

OWNERS:
 TAX LOT 1200 (MAP 12-6-35)
 MARY + JAMES BECK
 24699 LLEWELLYN RD.
 CORVALLIS, OR 97333

TAX LOT 505 (MAP 13-6-02)
 JUDITH + DAVID SANDBERG
 24768 LLEWELLYN RD.
 CORVALLIS, OR 97333

NOTE:
 TIES TO GOVERNMENT CORNER AT NW COR. OF
 SEC. 2 T. 13 S., R. 6 W., W.M.
 UPPER POND: 2170' EAST AND 540' SOUTH
 SPRING #1: 1460' EAST AND 700' SOUTH
 SPRING #2: 1830' EAST AND 760' SOUTH
 SPRING #3: 2270' EAST AND 790' SOUTH
 SPRING #4: 1830' EAST AND 1240' SOUTH

R87638

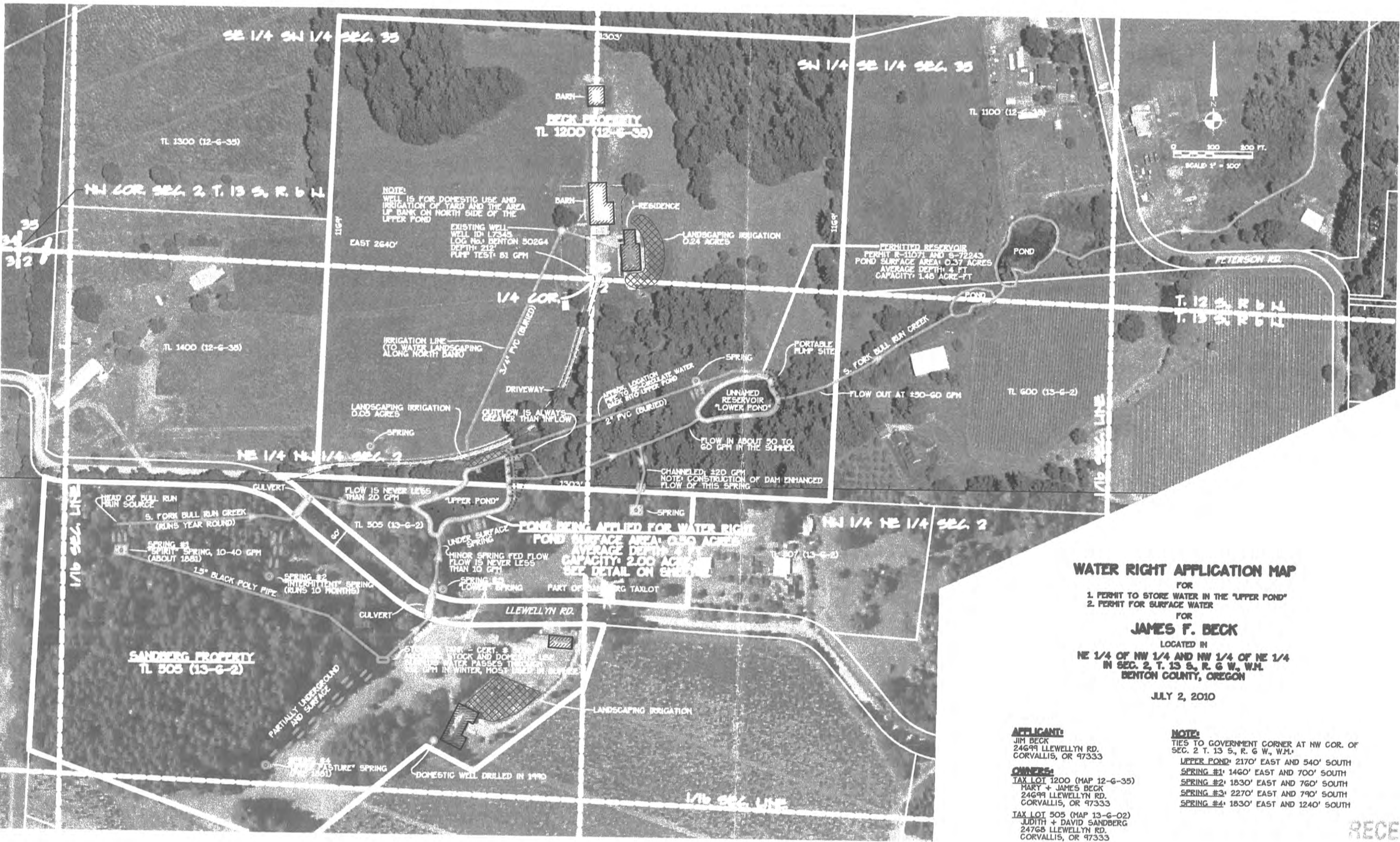

WATER RIGHT APPLICATION MAP

FOR
 1. PERMIT TO STORE WATER IN THE "UPPER POND"
 2. PERMIT FOR SURFACE WATER
 FOR
JAMES F. BECK
 LOCATED IN
 NE 1/4 OF NW 1/4 AND NW 1/4 OF NE 1/4
 IN SEC. 2, T. 13 S., R. 6 W., W.M.
 BENTON COUNTY, OREGON

JULY 2, 2010

APPLICANT:
 JIM BECK
 24699 LLEWELLYN RD.
 CORVALLIS, OR 97333

OWNERS:
 TAX LOT 1200 (MAP 12-G-35)
 MARY + JAMES BECK
 24699 LLEWELLYN RD.
 CORVALLIS, OR 97333

TAX LOT 505 (MAP 13-G-02)
 JUDITH + DAVID SANDBERG
 24768 LLEWELLYN RD.
 CORVALLIS, OR 97333

NOTE:
 TIES TO GOVERNMENT CORNER AT NW COR. OF
 SEC. 2 T. 13 S., R. 6 W., W.M.

UPPER POND: 2170' EAST AND 540' SOUTH
SPRING #1: 1460' EAST AND 700' SOUTH
SPRING #2: 1830' EAST AND 760' SOUTH
SPRING #3: 2270' EAST AND 790' SOUTH
SPRING #4: 1830' EAST AND 1240' SOUTH

RECEIVED

JUL 07 2010

SHEET 1 OF 2

WATER RESOURCES DEPT
 SALEM OREGON

R87638

SE 1/4 SW 1/4 SEC. 35

SW 1/4 SE 1/4 SEC. 35

TL 1300 (12-6-35)

TL 1100 (12-6-35)

BECK PROPERTY
TL 1200 (12-6-35)

NW COR. SEC. 2, T. 13 S., R. 6 W.

NOTE:
WELL IS FOR DOMESTIC USE AND
IRRIGATION OF YARD AND THE AREA
UP BANK ON NORTH SIDE OF THE
UPPER POND

EXISTING WELL
WELL ID: L7345
LOG No.: BENTON 50264
DEPTH: 212'
PUMP TEST: 81 GPM

LANDSCAPING IRRIGATION
0.24 ACRES

PERMITTED RESERVOIR
PERMIT R-11071 AND S-72243
POND SURFACE AREA: 0.37 ACRES
AVERAGE DEPTH: 4 FT
CAPACITY: 1.48 ACRE-FT

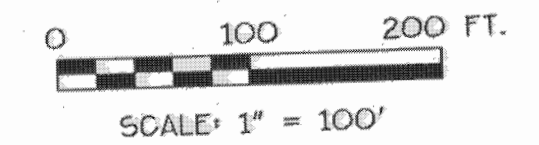

TL 1400 (12-6-35)

EAST 2640'

1/4 COR.

IRRIGATION LINE
(TO WATER LANDSCAPING
ALONG NORTH BANK)

LANDSCAPING IRRIGATION
0.24 ACRES

PERMITTED RESERVOIR
PERMIT R-11071 AND S-72243
POND SURFACE AREA: 0.37 ACRES
AVERAGE DEPTH: 4 FT
CAPACITY: 1.48 ACRE-FT

T. 12 S., R. 6 W.
T. 13 S., R. 6 W.

NE 1/4 NW 1/4 SEC. 2

DRIVEWAY

APPROX. LOCATION
PIPE TO RE-CIRCULATE WATER
BACK INTO UPPER POND

SPRING

PORTABLE
PUMP SITE

FLOW OUT AT ±50-60 GPM

TL 600 (13-6-2)

LANDSCAPING IRRIGATION
0.05 ACRES

OUTFLOW IS ALWAYS
GREATER THAN INFLOW

CHANNELED: ±20 GPM
NOTE: CONSTRUCTION OF DAM ENHANCED
FLOW OF THIS SPRING

FLOW IN ABOUT 50 TO
60 GPM IN THE SUMMER

FLOW IS NEVER LESS
THAN 20 GPM

"UPPER POND"

POND BEING APPLIED FOR WATER RIGHT
POND SURFACE AREA: 0.50 ACRES
AVERAGE DEPTH: 4 FT
CAPACITY: 2.00 ACRE-FT
SEE DETAIL ON SHEET 2

TL 507 (13-6-2)

NW 1/4 NE 1/4 SEC. 2

WATER RIGHT APPLICATION MAP

- FOR
- 1. PERMIT TO STORE WATER IN THE "UPPER POND"
- 2. PERMIT FOR SURFACE WATER
- FOR

JAMES F. BECK

LOCATED IN
NE 1/4 OF NW 1/4 AND NW 1/4 OF NE 1/4
IN SEC. 2, T. 13 S., R. 6 W., W.M.
BENTON COUNTY, OREGON

JULY 2, 2010

SHEET 1 OF 2

APPLICANT:
JIM BECK
24699 LLEWELLYN RD.
CORVALLIS, OR 97333

OWNERS:
TAX LOT 1200 (MAP 12-6-35)
MARY + JAMES BECK
24699 LLEWELLYN RD.
CORVALLIS, OR 97333

TAX LOT 505 (MAP 13-6-02)
JUDITH + DAVID SANDBERG
24768 LLEWELLYN RD.
CORVALLIS, OR 97333

NOTE:
TIES TO GOVERNMENT CORNER AT NW COR. OF
SEC. 2 T. 13 S., R. 6 W., W.M.
UPPER POND: 2170' EAST AND 540' SOUTH
SPRING #1: 1460' EAST AND 700' SOUTH
SPRING #2: 1830' EAST AND 760' SOUTH
SPRING #3: 2270' EAST AND 790' SOUTH
SPRING #4: 1830' EAST AND 1240' SOUTH

R87638

Date: 7/2/2010 Time: 11:45
Scale: 1=100(P5)
File: dwg\2008\08-147\147-wr.dwg (len)

SANDBERG PROPERTY
TL 505 (13-6-2)

K & D ENGINEERING, Inc.
278 N.W. Hickory Street P.O. Box 725
Albany, Oregon 97321
(541) 928-2583

PARTIALLY UNDERGROUND
AND SURFACE

SPRING #4
"UPPER PASTURE" SPRING
(PRE 1881)

DOMESTIC WELL DRILLED IN 1990

LANDSCAPING IRRIGATION

1/16 SEC. LINE

RECEIVED
JUL 07 2010
WATER RESOURCES DEPT
SALEM, OREGON

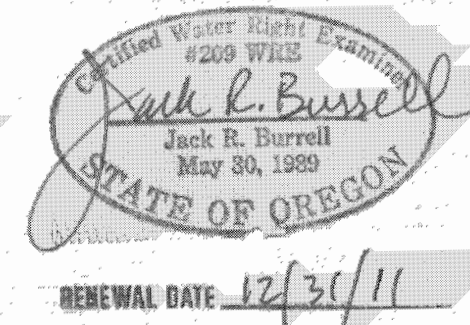

K & D
K & D ENGINEERING, Inc.
 276 N.W. Hickory Street P.O. Box 725
 Albany, Oregon 97321
 (541) 928-2583

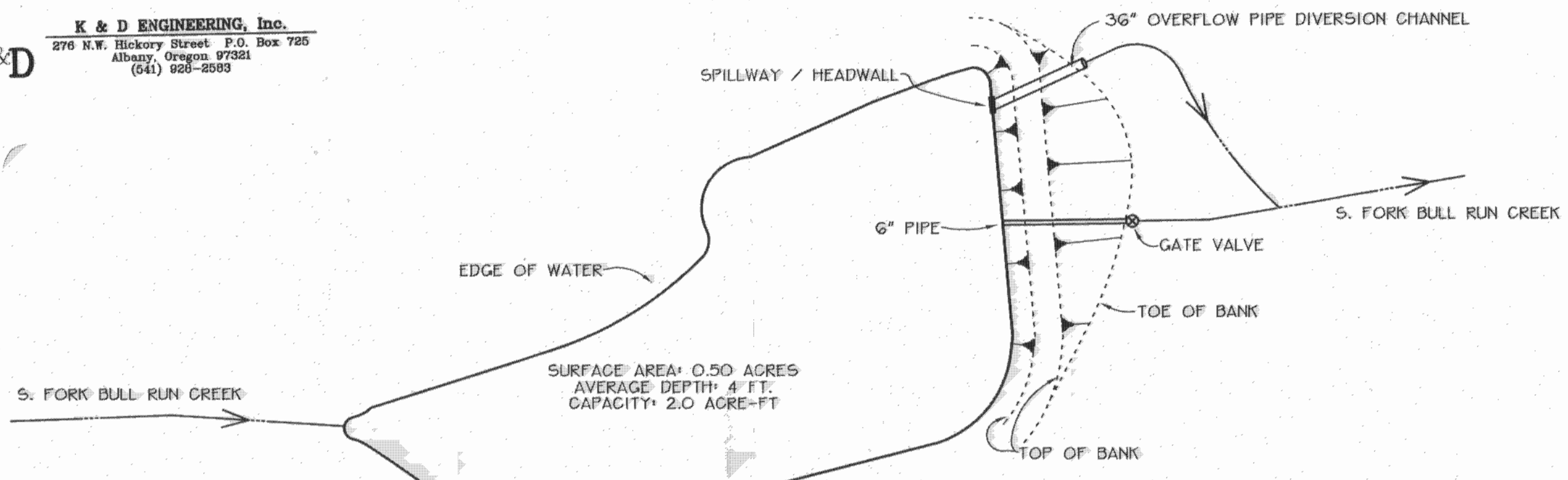

UPPER POND DETAIL
 1" = 40'

SPRING FED

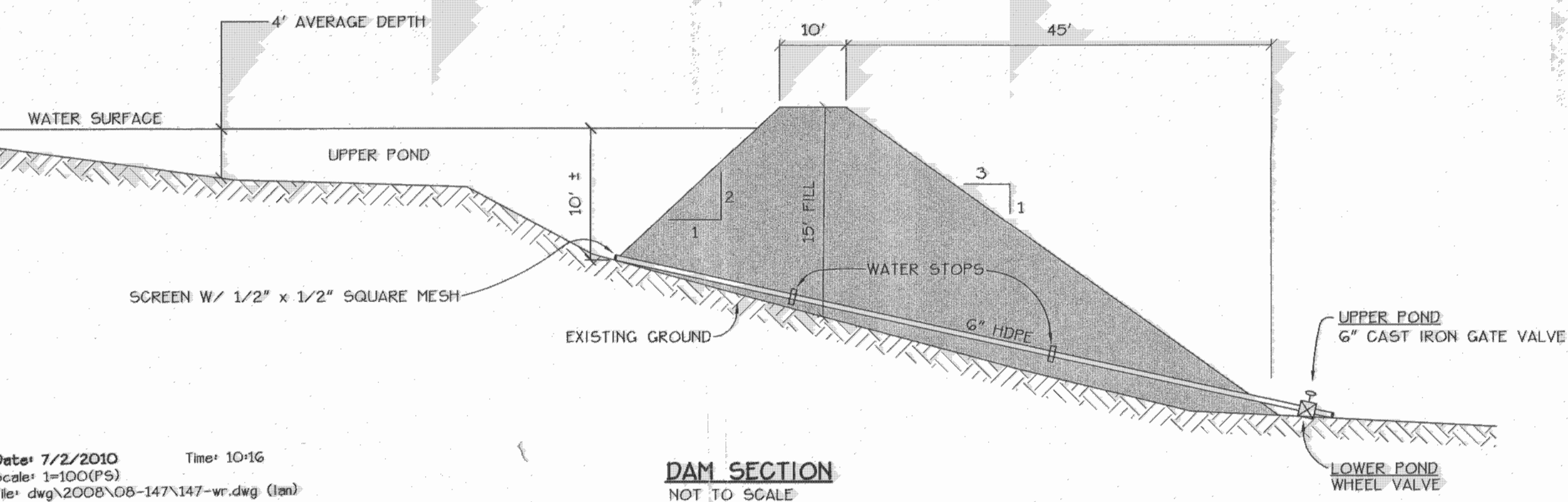

DAM SECTION
 NOT TO SCALE

Date: 7/2/2010 Time: 10:16
 Scale: 1=100(FS)
 File: dwg\2008\08-147\147-wr.dwg (ten)

FOR
 1. PERMIT TO STORE WATER IN THE "UPPER POND"
 2. PERMIT FOR SURFACE WATER

FOR
JAMES F. BECK

LOCATED IN
 NE 1/4 OF NW 1/4 AND NW 1/4 OF NE 1/4
 IN SEC. 2, T. 13 S., R. 6 W., W.M.
 BENTON COUNTY, OREGON

JULY 2, 2010

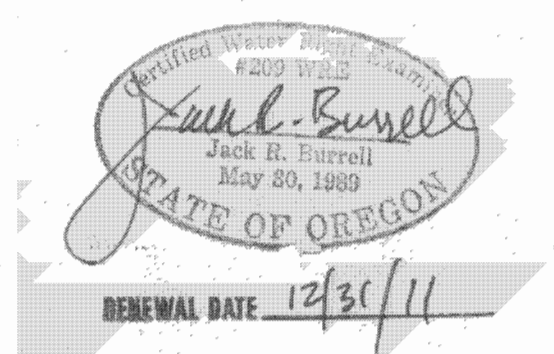

R87638



RECEIVED
JUL 07 2010
WATER RESOURCES DEPT
SALEM, OREGON

WATER RIGHT APPLICATION MAP

FOR
1. PERMIT TO STORE WATER IN THE "UPPER POND"
2. PERMIT FOR SURFACE WATER

FOR
JAMES F. BECK

LOCATED IN
NE 1/4 OF NW 1/4 AND NW 1/4 OF NE 1/4
IN SEC. 2, T. 13 S., R. 6 W., W.M.
BENTON COUNTY, OREGON

Date: 7/2/2010 Time: 11:45
Scale: 1=100(F5)
File: dwg\2008\08-147-147-wr.dwg (1m)

JULY 2, 2010

K & D ENGINEERING, Inc.
276 N.W. Hickory Street P.O. Box 725
Albany, Oregon 97321
(541) 938-2533

APPLICANT:
JIM BECK
24699 LLEWELLYN RD.
CORVALLIS, OR 97333

OWNERS:
TAX LOT 1200 (MAP 12-G-35)
MARY + JAMES BECK
24699 LLEWELLYN RD.
CORVALLIS, OR 97333

TAX LOT 505 (MAP 13-G-02)
JUDITH + DAVID SANDBERG
24768 LLEWELLYN RD.
CORVALLIS, OR 97333

NOTE:
TIES TO GOVERNMENT CORNER AT NW COR. OF
SEC. 2 T. 13 S., R. 6 W., W.M.:
UPPER POND: 2170' EAST AND 540' SOUTH
SPRING #1: 1460' EAST AND 700' SOUTH
SPRING #2: 1830' EAST AND 760' SOUTH
SPRING #3: 2270' EAST AND 790' SOUTH
SPRING #4: 1830' EAST AND 1240' SOUTH

RENEWAL DATE: 12/31/11 R87638

RECEIVED
JUL 07 2010
WATER RESOURCES DEPT
SALEM, OREGON