

RECEIVED BY OWRD
 APR 16 2015
 SALEM, OR

SCALE: 1"=1320'

Well # 1 G-16155 authorized position:
 1043.9' S and E 70.3' from the NW
 corner of the NE, NE of Sec. 2. Corner is
 monumented.

Well # 1 G-16263 authorized position:
 475' N and E 30' from SE, NE, Sec.
 2

Well # 2 G-16263 authorized position:
 1260' N, 500' E from SE, NE, Sec. 2

Proposed location of well # 2 G-16263
 as requested by Permit Amendment is
 S 31' and E 1271' from NW cor Sec. 1.
 T7S R38E, WM. This is the position
 shown on this application map.



Lands irrigated by Certificate NO. 83778 requesting
 supplemental water from Well #1 G-16155 and Wells #1
 and #2 under Permit G-16263. There is an application for
 a permit amendment for G-16263 requesting a new
 location of Well #2, which moves the proposed well #2 to
 the location shown on this application. 291.5 Acres.

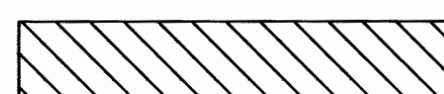

Lands irrigated by Certificate NO. 83782 requesting
 supplemental water from Well #1 G-16155 and Wells #1
 and #2 under Permit G-16263. There is an application for
 a permit amendment for G-16263 requesting a new
 location of Well #2, which moves the proposed well #2 to
 the location shown on this application. 263.6 Acres.

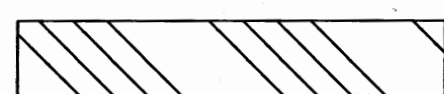

Lands irrigated by Certificate NO. 83735 requesting
 supplemental water from Well #1 G-16155 and Wells #1
 and #2 under Permit G-16263. There is an application for
 a permit amendment for G-16263 requesting a new
 location of Well #2, which moves the proposed well #2 to
 the location shown on this application. 383.4 Acres.



Lands irrigated by Certificate NO. 83736 requesting
 supplemental water from Well #1 G-16155 and Wells #1
 and #2 under Permit G-16263. There is an application for
 a permit amendment for G-16263 requesting a new
 location of Well #2, which moves the proposed well #2 to
 the location shown on this application. 134.7 Acres.

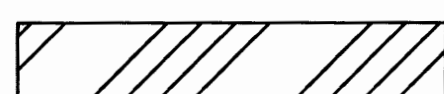

Lands irrigated by Certificate NO. 83754 requesting
 supplemental water from Well #1 G-16155 and Wells #1
 and #2 under Permit G-16263. There is an application for
 a permit amendment for G-16263 requesting a new
 location of Well #2, which moves the proposed well #2 to
 the location shown on this application. 29.5 Acres.

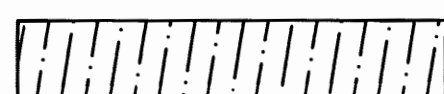

Lands irrigated by Certificate NO. 38406 requesting
 supplemental water from Well #1 G-16155 and Wells #1
 and #2 under Permit G-16263. There is an application for
 a permit amendment for G-16263 requesting a new
 location of Well #2, which moves the proposed well #2 to
 the location shown on this application. 28.5 Acres.



Lands requesting Primary water from Well #1 G-16155 and
 Wells #1 and #2 under Permit G-16263. There is an
 application for a permit amendment for G-16263
 requesting a new location of Well #2, which moves the
 proposed well #2 to the location shown on this application
 6.1 Acres. See SE, SE sec. 1 and SE, NW Sec. 1.

Total acres of New Primary lands to be irrigated from
 proposed wells is 6.1 Acres. The total supplemental acres
 of land to be irrigated from the wells is 1131.2 Acres. The
 grand total Acres to be irrigated is 1137.3 Acres.

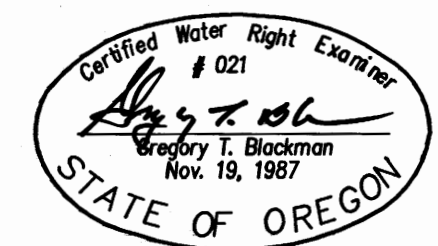

NOTE: The preparation of this map
 was for the purpose of identifying
 the location of the proposed water
 right and has no intent to provide
 dimensions or location of property
 ownership lines. Location information
 shown hereon was furnished by
 the applicant.

January 8, 2015
**APPLICATION MAP FOR SUPPLEMENTAL
 WATER FROM THREE WELLS, #1 G-16155
 # 1 & 2 PERMIT G-16263**

FOR
LOUIS MARKS
 BY
 BAGETT - GRIFFITH & BLACKMAN
 126 RIDGE DRIVE
 LAGRANDE, OREGON 97850
 Application No. G-18063
 Permit Number _____

SUPERSEDING

SUPERSEDING

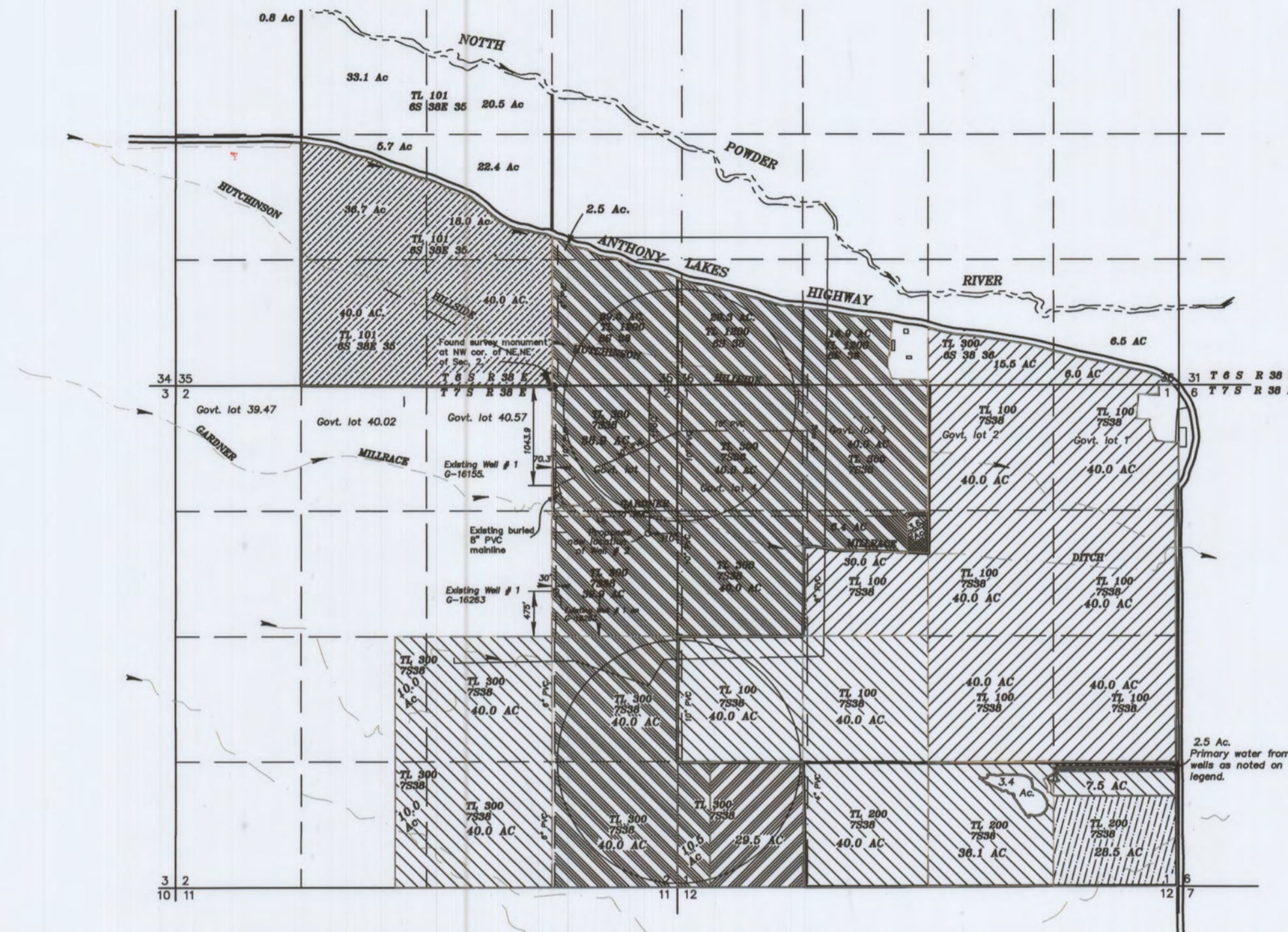

SCALE: 1"=1320'

Well # 1 G-16155 authorized position:
 1043.9' S and E 70.3' from the NW
 corner of the NE, NE of Sec. 2. Corner is
 monumented.

Well # 1 G-16263 authorized position:
 475' N and E 30' from SE, NE, Sec.
 2

Well # 2 G-16263 authorized position:
 1260' N, 500' E from SE, NE, Sec. 2

Proposed location of well # 2 G-16263
 as requested by Permit Amendment is
 S 1560' and W 310' from NE cor Sec.
 2. T7S R38E, WM. This is the position
 shown on this application map.



Lands irrigated by Certificate NO. 83778 requesting supplemental water from Well #1 G-16155 and Wells #1 and #2 under Permit G-16263. There is an application for a permit amendment for G-16263 requesting a new location of Well #2, which moves the proposed well #2 to the location shown on this application. 291.5 Acres.

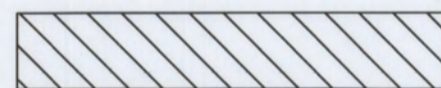

Lands irrigated by Certificate NO. 83782 requesting supplemental water from Well #1 G-16155 and Wells #1 and #2 under Permit G-16263. There is an application for a permit amendment for G-16263 requesting a new location of Well #2, which moves the proposed well #2 to the location shown on this application. 263.6 Acres.



Lands irrigated by Certificate NO. 83735 requesting supplemental water from Well #1 G-16155 and Wells #1 and #2 under Permit G-16263. There is an application for a permit amendment for G-16263 requesting a new location of Well #2, which moves the proposed well #2 to the location shown on this application. 383.4 Acres.

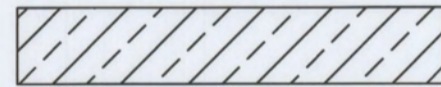

Lands irrigated by Certificate NO. 83736 requesting supplemental water from Well #1 G-16155 and Wells #1 and #2 under Permit G-16263. There is an application for a permit amendment for G-16263 requesting a new location of Well #2, which moves the proposed well #2 to the location shown on this application. 134.7 Acres.



Lands irrigated by Certificate NO. 83754 requesting supplemental water from Well #1 G-16155 and Wells #1 and #2 under Permit G-16263. There is an application for a permit amendment for G-16263 requesting a new location of Well #2, which moves the proposed well #2 to the location shown on this application. 29.5 Acres.

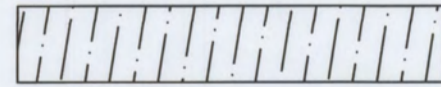

Lands irrigated by Certificate NO. 38406 requesting supplemental water from Well #1 G-16155 and Wells #1 and #2 under Permit G-16263. There is an application for a permit amendment for G-16263 requesting a new location of Well #2, which moves the proposed well #2 to the location shown on this application. 28.5 Acres.



Lands requesting Primary water from Well #1 G-16155 and Wells #1 and #2 under Permit G-16263. There is an application for a permit amendment for G-16263 requesting a new location of Well #2, which moves the proposed well #2 to the location shown on this application. 6.1 Acres. See SE, SE sec. 1 and SE, NW Sec. 1.

Total acres of New Primary lands to be irrigated from proposed wells is 6.1 Acres. The total supplemental acres of land to be irrigated from the wells is 1131.2 Acres. The grand total Acres to be irrigated is 1137.3 Acres.

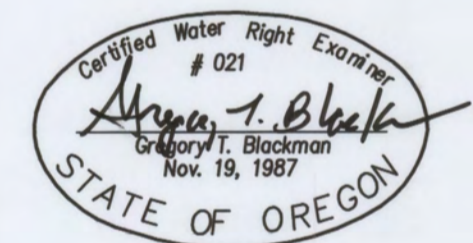

NOTE: The preparation of this map was for the purpose of identifying the location of the proposed water right and has no intent to provide dimensions or location of property ownership lines. Location information shown hereon was furnished by the applicant.

SUPERSEDING
 AMENDED MAY 20, 2016
**APPLICATION MAP FOR SUPPLEMENTAL
 WATER FROM THREE WELLS, #1 G-16155
 # 1 & 2 PERMIT G-16263**

FOR
LOUIS MARKS
 BY
 BAGETT - GRIFFITH & BLACKMAN
 126 RIDGE DRIVE
 LAGRANDE, OREGON 97850
 Application No. G-16263
 Permit Number _____

RECEIVED BY OWR
 MAY 25 2016
 SALEM, OR

SUPERSEDING

SUPERSEDING

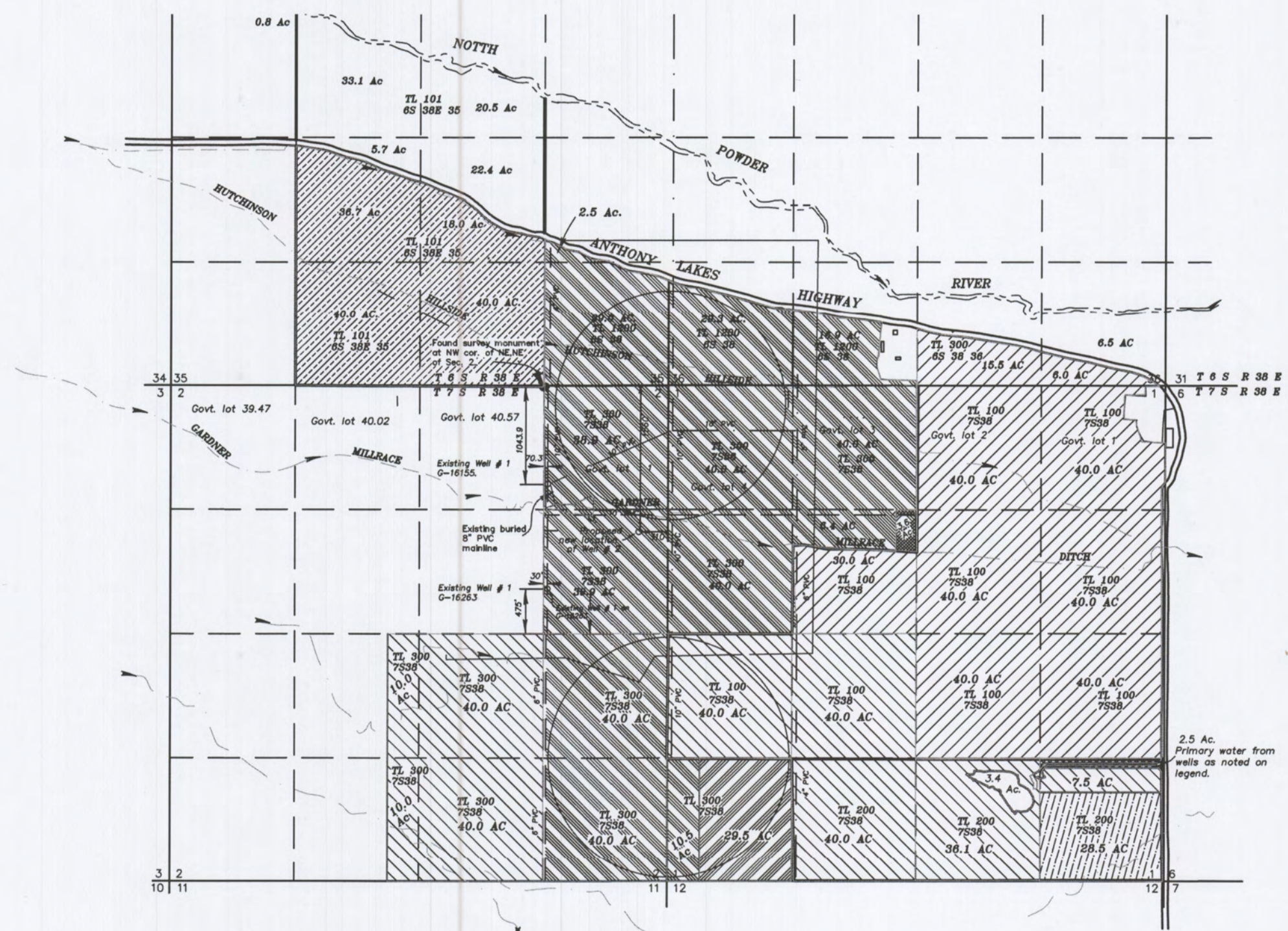

SCALE: 1"=1320'

Well # 1 G-16155 authorized position:
 1043.9' S and E 70.3' from the NW
 corner of the NE, NE of Sec. 2. Corner is
 monumented.

Well # 1 G-16263 authorized position:
 475' N and E 30' from SE, NE, Sec.
 2

Well # 2 G-16263 authorized position:
 1260' N, 500' E from SE, NE, Sec. 2

Proposed location of well # 2 G-16263
 as requested by Permit Amendment is
 S 1560' and W 310' from NE cor Sec.
 2. T7S R38E, WM. This is the position
 shown on this application map.

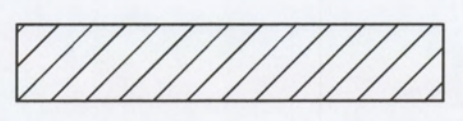

Lands irrigated by Certificate NO. 83778 requesting supplemental water from Well #1 G-16155 and Wells #1 and #2 under Permit G-16263. There is an application for a permit amendment for G-16263 requesting a new location of Well #2, which moves the proposed well #2 to the location shown on this application. 291.5 Acres.

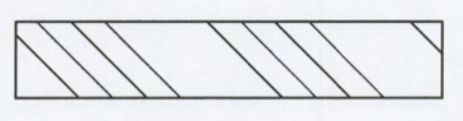

Lands irrigated by Certificate NO. 83735 requesting supplemental water from Well #1 G-16155 and Wells #1 and #2 under Permit G-16263. There is an application for a permit amendment for G-16263 requesting a new location of Well #2, which moves the proposed well #2 to the location shown on this application. 383.4 Acres.

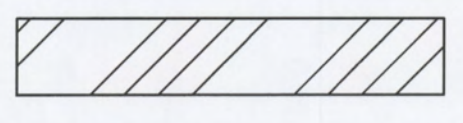

Lands irrigated by Certificate NO. 83754 requesting supplemental water from Well #1 G-16155 and Wells #1 and #2 under Permit G-16263. There is an application for a permit amendment for G-16263 requesting a new location of Well #2, which moves the proposed well #2 to the location shown on this application. 29.5 Acres.

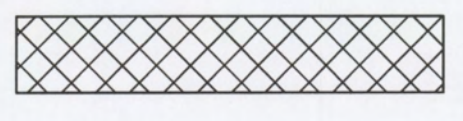

Lands requesting Primary water from Well #1 G-16155 and Wells #1 and #2 under Permit G-16263. There is an application for a permit amendment for G-16263 requesting a new location of Well #2, which moves the proposed well #2 to the location shown on this application 6.1 Acres. See SE, SE sec. 1 and SE, NW Sec. 1.

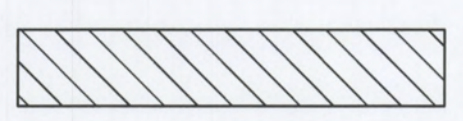

Lands irrigated by Certificate NO. 83782 requesting supplemental water from Well #1 G-16155 and Wells #1 and #2 under Permit G-16263. There is an application for a permit amendment for G-16263 requesting a new location of Well #2, which moves the proposed well #2 to the location shown on this application. 263.6 Acres.

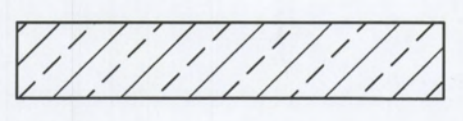

Lands irrigated by Certificate NO. 83736 requesting supplemental water from Well #1 G-16155 and Wells #1 and #2 under Permit G-16263. There is an application for a permit amendment for G-16263 requesting a new location of Well #2, which moves the proposed well #2 to the location shown on this application. 134.7 Acres.

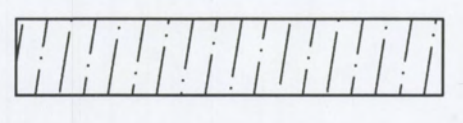

Lands irrigated by Certificate NO. 38406 requesting supplemental water from Well #1 G-16155 and Wells #1 and #2 under Permit G-16263. There is an application for a permit amendment for G-16263 requesting a new location of Well #2, which moves the proposed well #2 to the location shown on this application. 28.5 Acres.

Total acres of New Primary lands to be irrigated from proposed wells is 6.1 Acres. The total supplemental acres of land to be irrigated from the wells is 1131.2 Acres. The grand total Acres to be irrigated is 1137.3 Acres.

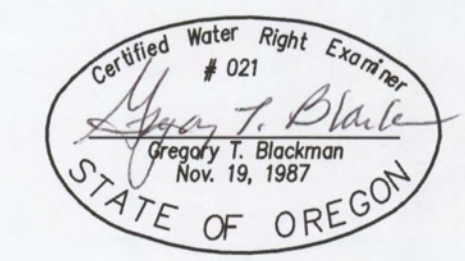

NOTE: The preparation of this map was for the purpose of identifying the location of the proposed water right and has no intent to provide dimensions or location of property ownership lines. Location information shown hereon was furnished by the applicant.

SUPERSEDING
 AMENDED MAY 20, 2016
**APPLICATION MAP FOR SUPPLEMENTAL
 WATER FROM THREE WELLS, #1 G-16155
 # 1 & 2 PERMIT G-16263**

FOR
LOUIS MARKS
 BY
 BAGETT - GRIFFITH & BLACKMAN
 126 RIDGE DRIVE
 LAGRANDE, OREGON 97850
 Application No. G-16263
 Permit Number _____

RECEIVED BY DWRD
 MAY 25 2016
 SALEM, OR