

T-9492

T-9492

Name Stanley Stonier  
By \_\_\_\_\_  
Address Po Box 5  
Beatty OR 97621  
541-533-2694

Change in ~~POA~~ APOA  
Date filed 7-1-03  
Date of hearing \_\_\_\_\_  
Place of hearing \_\_\_\_\_  
Date of order 9/27/2005 Vol. 67, page 189  
Date for application of water \_\_\_\_\_  
Proof mailed \_\_\_\_\_  
Proof received \_\_\_\_\_  
Certificate issued OCT 25 2013 Vol. \_\_\_\_\_, page 88478

DESCRIPTION OF WATER RIGHT

Name of stream Well  
Trib. of Sprague River County of Klamath  
Use Irrigation  
Quantity of water \_\_\_\_\_ No. of acres \_\_\_\_\_  
Name of ditch \_\_\_\_\_  
Date of priority 5-16-1967  
In name of Ernest D. Firsick  
\_\_\_\_\_ Adjudication, Vol. \_\_\_\_\_, page \_\_\_\_\_  
App. No. 6-3932 Per. No. 6-3632 Cert. No. 42500  
Certificate cancelled \_\_\_\_\_  
Notation made on record by \_\_\_\_\_

FEEES PAID

Date	Amount	Receipt No.
<u>7/1/03</u>	<u>300.00</u>	<u>61012</u>
TOTAL . . .		
	Cert. Fee	

FEEES REFUNDED

Date	Amount	Check No.

REMARKS

VOID  
URE #271/Dennis A. ENSOR  
\_\_\_\_\_  
\_\_\_\_\_  
\_\_\_\_\_  
\_\_\_\_\_

COBU MAP # 0256

OREGON WATER RESOURCES DEPARTMENT

COUNTY OF KLAMATH

CERTIFICATE OF WATER RIGHT

THIS CERTIFICATE ISSUED TO

STANLEY STONIER  
PO BOX 5  
BEATTY OR 97621

confirms the right to use the waters of TWO WELLS. within the SPRAGUE RIVER BASIN for IRRIGATION of 191.7 ACRES.

This right was perfected under Permit G-3632. The date of priority is MAY 16, 1967. The amount of water to which this right is entitled is limited to an amount actually used beneficially, and shall not exceed 2.4 CUBIC FOOT PER SECOND, or its equivalent in case of rotation, measured at the well.

The wells are located as follows:

Twp	Rng	Mer	Sec	Q-Q	Measured Distances
36 S	12 E	WM	6	NW SW	ORIGINAL WELL - 940.91 FEET NORTH & 3693.36 FEET EAST FROM S1/4 CORNER, SECTION 1
36 S	12 E	WM	6	SW SW	ADDITIONAL WELL - 1282.35 FEET SOUTH & 3789.59 FEET EAST FROM C-S 1/16 CORNER, SECTION 1

The amount of water used for irrigation, together with the amount secured under any other right existing for the same lands, is limited to a diversion of ONE-EIGHTIETH of one cubic foot per second, or its equivalent for each acre irrigated, and shall be further limited to a diversion of not to exceed 3.0 acre-feet per acre for each acre irrigated during the irrigation season of each year.

The use shall conform to such reasonable rotation system as may be ordered by the proper state officer.

A description of the place of use is as follows:

Twp	Rng	Mer	Sec	Q-Q	Acres
36 S	11 E	WM	1	NE SE	13.0
36 S	11 E	WM	1	NW SE	3.4
36 S	11 E	WM	1	SW SE	37.4
36 S	11 E	WM	1	SE SE	40.0
36 S	12 E	WM	6	SE NW	0.1
36 S	12 E	WM	6	NE SW	18.0
36 S	12 E	WM	6	NW SW	23.8
36 S	12 E	WM	6	SW SW	36.2
36 S	12 E	WM	6	SE SW	19.8

**NOTICE OF RIGHT TO PETITION FOR RECONSIDERATION OR JUDICIAL REVIEW**

This is an order in other than a contested case. This order is subject to judicial review under ORS 183.482. Any petition for judicial review must be filed within the 60-day time period specified by ORS 183.482. Pursuant to ORS 183.482, ORS 536.075 and OAR 137-003-0675, you may petition for judicial review and petition the Director for reconsideration of this order. A petition for reconsideration may be granted or denied by the Director, and if no action is taken within 60 days following the date the petition was filed, the petition shall be deemed denied.

Water shall be acquired from the same aquifer as the original point of appropriation.

The quantity of water diverted at the new point of appropriation, together with that diverted at the old point of appropriation, shall not exceed the quantity of water available from the original point of appropriation.

The water user shall maintain an in-line flow meter or other suitable device for measuring and recording the quantity of water appropriated.

The right to the use of the water for the above purpose is restricted to beneficial use on the lands or place of use described.

This certificate is issued to confirm a change in ADDITIONAL POINT OF APPROPRIATION approved by an order of the Water Resources Director entered SEPTEMBER 27, 2005, at Special Order Volume 67, Page 189, approving Transfer Application 9492, and supersedes Certificate 42500, State record of Water Right Certificates.

Issued **OCT 25 2013**

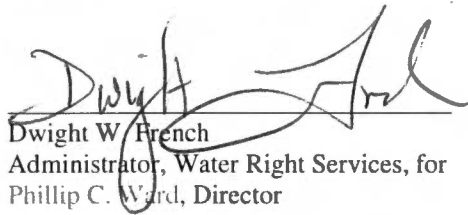

Dwight W. French  
Administrator, Water Right Services, for  
Phillip C. Ward, Director

# CLAIM OF BENEFICIAL USE MAP

## FOR STANLEY STONIER

SECTION 1, TOWNSHIP 36 SOUTH RANGE 11 EAST,  
SECTION 6, TOWNSHIP 36 SOUTH RANGE 12 EAST,  
KLAMATH COUNTY, OREGON

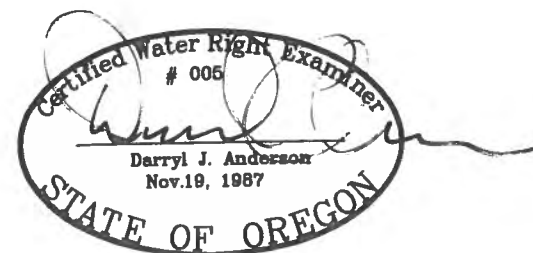
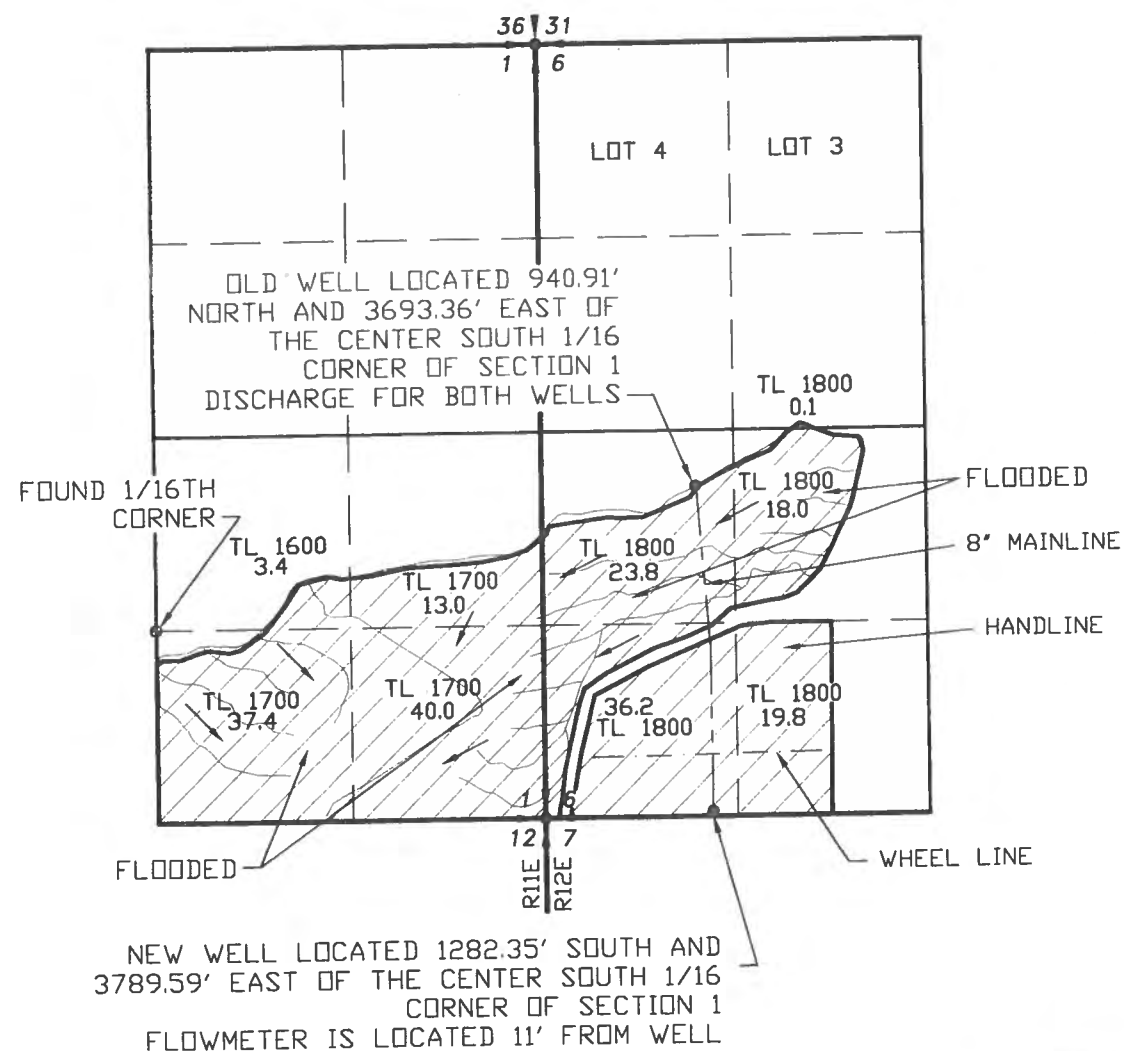

RENEWAL 12/31/07

### LEGEND

- SECTION LINE
- 1/4 SECTION LINE
- 1/16 SECTION LINE
- - - IRRIGATION MAIN LINE
- - - WHEEL LINE
- - - FLOOD IRRIGATION DITCH
- ▨ IRRIGATED AREA



SCALE: 1"=1320'

TRANSFER NO.     T-9492    

**RECEIVED**

APR 06 2007

WATER RESOURCES DEPT  
SALEM, OREGON

**COBU MAP # 0256**

NOTE:  
PREPARATION OF THIS MAP IS FOR IDENTIFYING PROPOSED WATER RIGHTS ONLY. IT HAS NO INTENT TO PROVIDE LOCATIONS OR DIMENSIONS OF PROPERTY BOUNDARIES.

REVISION	BY

**ANDERSON ENGINEERING  
AND SURVEYING, INC.**

P.O. BOX 28  
LAKEVIEW, OREGON 97630  
(541) 947-4407  
FAX 947-2321

P.O. BOX 419  
REDMOND, OREGON 97756  
(541) 923-4307  
FAX 923-4308

FOR:  
STAN STONIER  
38206 DEWINS ROAD  
BEATTY, OR 97621  
(541) 553-2894

**CLAIM OF BENEFICIAL USE  
TRANSFER NO. T-9492**

DATE:	11/27/06
SCALE:	1"=1320'
DWG. BY:	R.C.
JOB:	2006-172
FILE:	2006-172
SHEET:	1 OF 1



# Oregon

John A. Kitzhaber, MD, Governor

**Water Resources Department**  
North Mall Office Building  
725 Summer Street NE, Suite A  
Salem, OR 97301-1271  
503-986-0900  
FAX 503-986-0904

**Date Mailed: October 25, 2013**

## **NOTICE OF CERTIFICATE ISSUANCE**

Attached is a certificate that confirms the water rights established under the terms of a transfer order issued by this Department.

This certificate is an order in other than a contested case. This order is subject to judicial review under ORS 183.482. Any petition for judicial review must be filed within the 60-day time period specified by ORS 183.482. Pursuant to ORS 183.482, ORS 536.075 and OAR 137-003-0675, you may petition for judicial review and petition the Director for reconsideration of this order. A petition for reconsideration may be granted or denied by the Director, and if no action is taken within 60 days following the date the petition was filed, the petition shall be deemed denied.

This statement of judicial review rights is required under ORS 536.075; it does not alter or add to existing review rights or create review rights that are not otherwise provided by law.

The water must be controlled and not wasted. To change the location of the point of diversion, the character of use, or the location of use requires the advance approval of the Water Resources Director.

If you have any questions please contact Gerry Clark at 503-986-0811.

# Mailing List for Transfer Certificate

**Application:** T-9492

**Certificate:** 88478

**Certificate/Transfer Holder:** (include copy of map)

STANLEY STONIER  
PO BOX 5  
BEATTY OR 97621 ✓

<b>Copies Mailed</b>
By: <i>Lonnie Vance</i> (SUPPORT STAFF)
on: OCT 25 2013 (DATE)

**Copies of final Certificate to be sent to:**

1. Watermaster #17 (Include map) ✓
2. Data Center ✓
3. Water Availability ✓
4. Vault ✓
5. File ✓

**Other Persons to receive copies (proposed and/or final certificate: (Include map)**

DENNIS A ENSOR, CWRE ✓

**Record Marking(s):**

1. Original Application# G-3932 ✓
2. Old Certificate# 42500 ✓

# T.36S.R.11&12E.W.M.

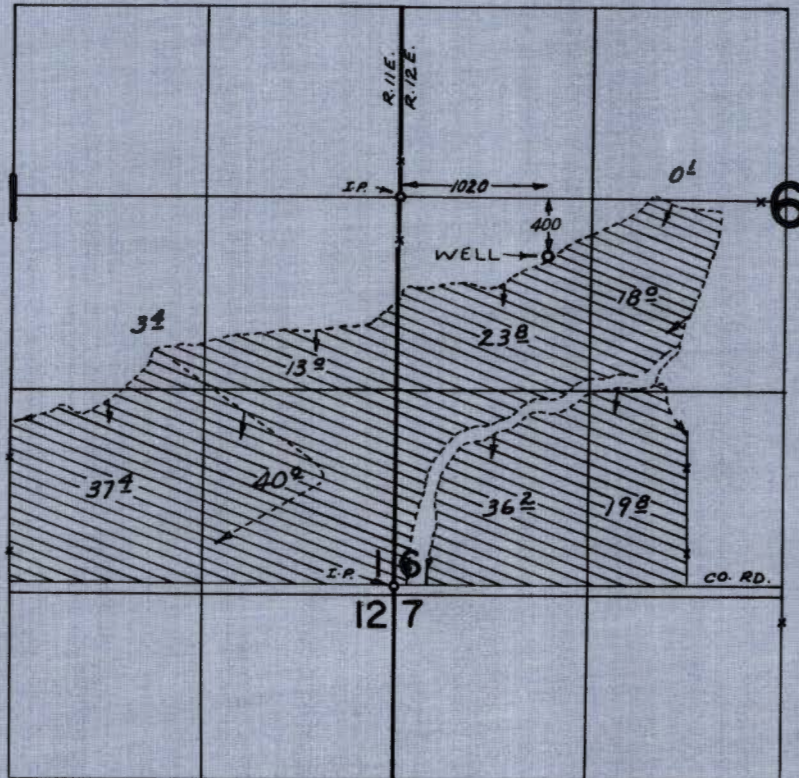

## FINAL PROOF SURVEY UNDER

Application No. G-3232 Permit No. G-3632  
IN NAME OF

ERNEST D. FIRSICK

Surveyed OCT. 23, 1974, by R. MUCKEN

# CLAIM OF BENEFICIAL USE MAP

## FOR STANLEY STONIER

SECTION 1, TOWNSHIP 36 SOUTH RANGE 11 EAST,  
SECTION 6, TOWNSHIP 36 SOUTH RANGE 12 EAST,  
KLAMATH COUNTY, OREGON

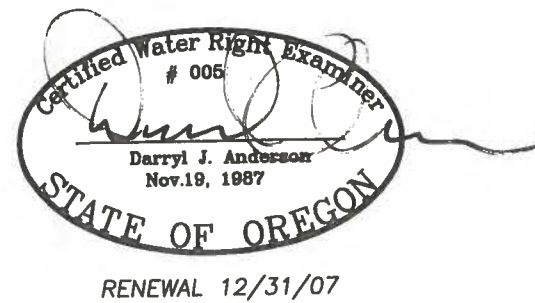
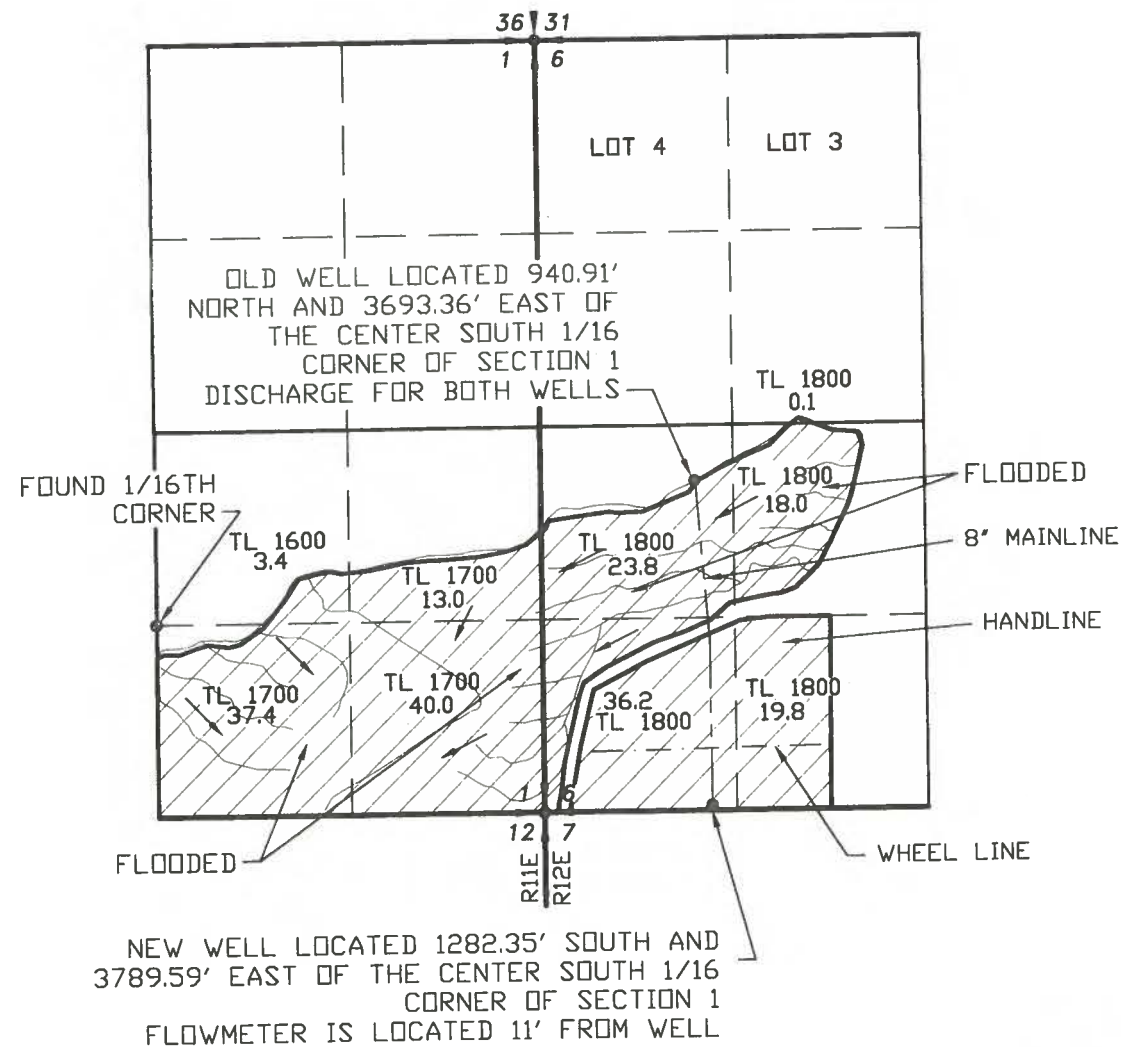

**LEGEND**

- SECTION LINE
- 1/4 SECTION LINE
- 1/16 SECTION LINE
- - - IRRIGATION MAIN LINE
- - - WHEEL LINE
- - - FLOOD IRRIGATION DITCH
- ▨ IRRIGATED AREA



SCALE: 1"=1320'

TRANSFER NO. T-9492

NOTE:  
PREPARATION OF THIS MAP IS FOR IDENTIFYING PROPOSED WATER RIGHTS ONLY. IT HAS NO INTENT TO PROVIDE LOCATIONS OR DIMENSIONS OF PROPERTY BOUNDARIES.

REVISION	BY

**ANDERSON ENGINEERING AND SURVEYING, INC.**  
 P.O. BOX 28  
 LAKEVIEW, OREGON 97630  
 (541) 947-4407  
 FAX 947-2321

P.O. BOX 419  
 REDMOND, OREGON 97756  
 (541) 923-4307  
 FAX 923-4308

FOR:  
**STAN STONIER**  
 30206 DEERS ROAD  
 BEATTY, OR 97621  
 (541) 563-2694

**CLAIM OF BENEFICIAL USE**  
**TRANSFER NO. T-9492**

DATE:	11/27/06
SCALE:	1"=1320'
DWG. BY:	R.C.
JOB:	2006-172
FILE:	2006-172
SHEET:	1 OF 1

**COBU MAP # 0256**

**RECEIVED**

APR 06 2007

WATER RESOURCES DEPT  
 SALEM, OREGON



**MEMO**

TO: FILE T-9492

FROM: [Signature]

DATE: 6.6, 2013

RE: DETERMINATION OF PROOF

I've determined that a  PROPOSED  FINAL certificate should be prepared and mailed to the permit holder consistent with:

Permit  Transfer

FPS  COBU

As described in the permit/transfer but as clarified by the  FPS  COBU

As described in the PERMIT/TRANSFER and FPS or COBU but as further specified below:

\_\_\_\_\_  
\_\_\_\_\_  
\_\_\_\_\_

Conflict?  No  Yes: \_\_\_\_\_

stamped PROPOSED or assign Cert # 88478

Draft certificate(s) are available in the transfer directory.

Water Organization identified using area of interest tool?  No  Yes, cc: \_\_\_\_\_

Check ownership; and if there is a new owner, add them to the mailing list.

Prepare a mailing list.

Record marking: App \_\_\_\_\_ Cert \_\_\_\_\_

NOTES:

\_\_\_\_\_  
\_\_\_\_\_  
\_\_\_\_\_  
\_\_\_\_\_

REVISED 3-4-08

THIS MAP WAS PREPARED FOR  
ASSESSMENT PURPOSE ONLY

SE1/4 SEC. 01 T.36S. R.11E. W.M.  
KLAMATH COUNTY

36 11 01D

1"=200'

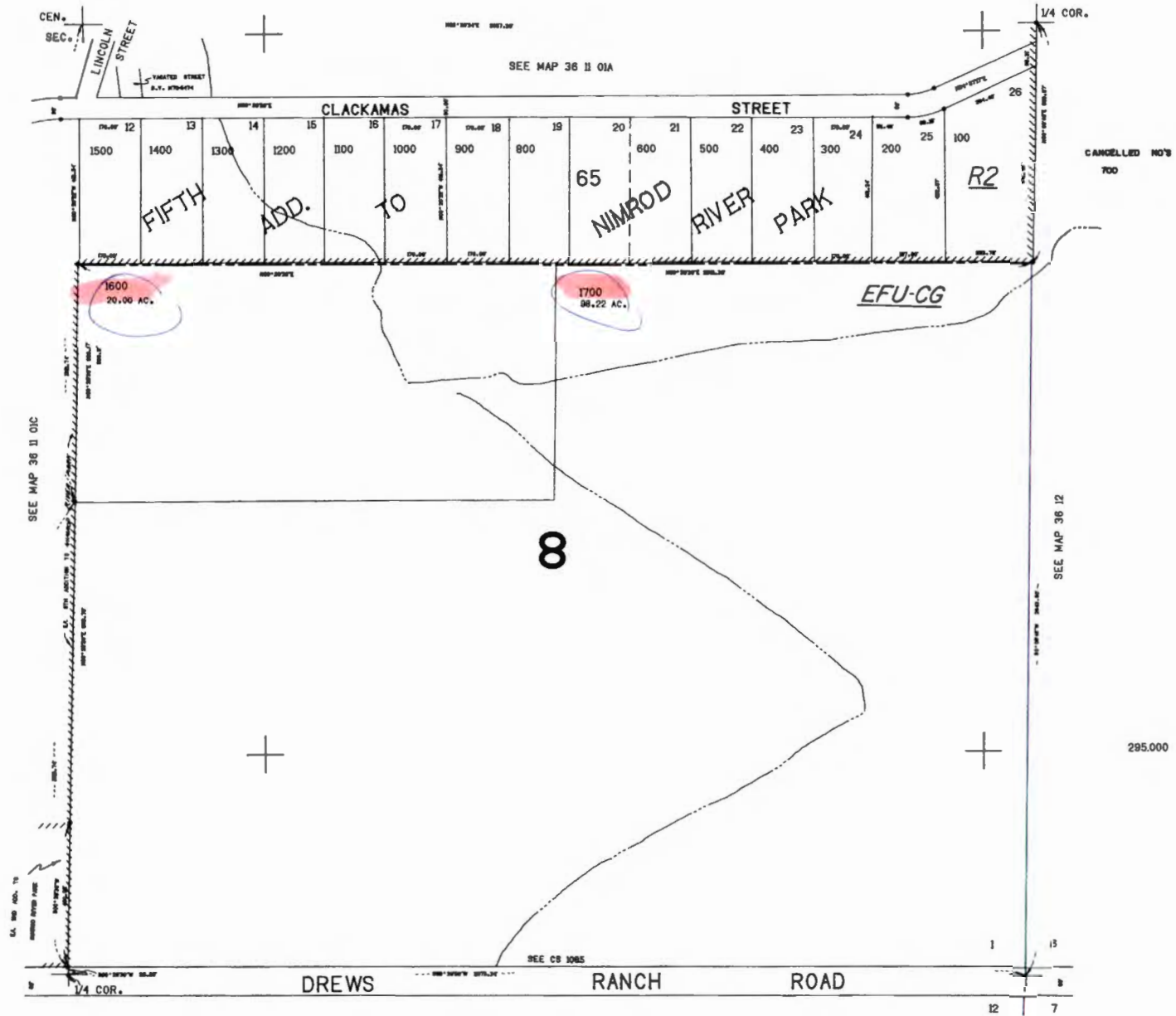

SEE MAP 36 11

789,000

36 11 01D

REVISED 4-2-08

THIS MAP WAS PREPARED FOR  
ASSESSMENT PURPOSE ONLY

T.36S. R.12E. W.M.  
KLAMATH COUNTY

36 12  
& INDEX

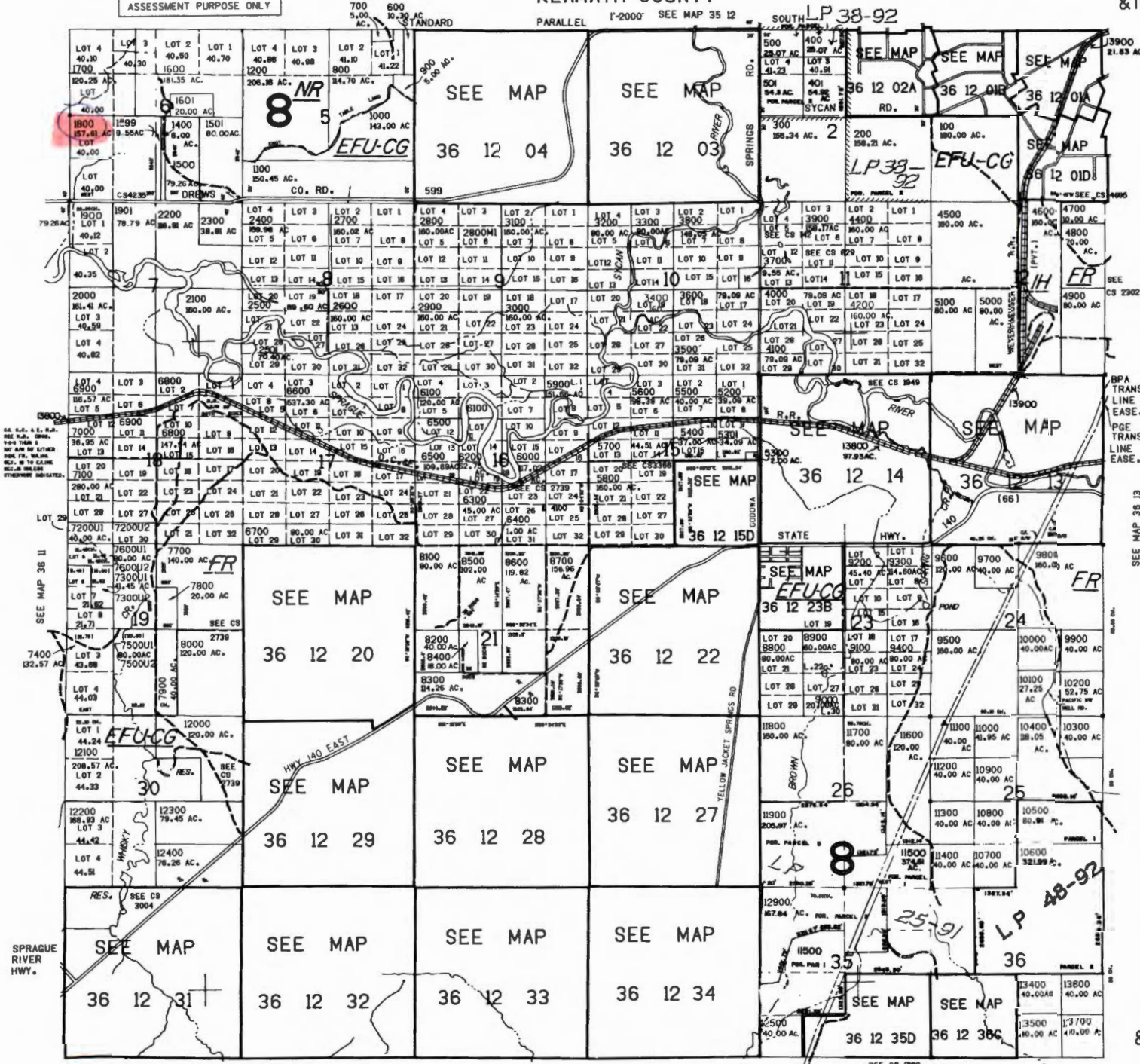

CANCELLED NO.  
12600  
12700  
4300

BPA  
TRANS.  
LINE  
EASE.

PGE  
TRANS.  
LINE  
EASE.

SEE MAP 36 13

SPRAGUE  
RIVER  
HWY.

270.00  
36 12  
& INDEX

# Completion Checklist for CWRE Claims of Beneficial Use

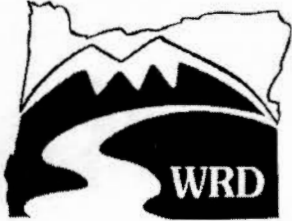

Date Received	4-6-07
CWRE Name	Danish Anderson
Claim Logged	<input checked="" type="checkbox"/>
File Marked	<input checked="" type="checkbox"/>
Oversized Map #	
Read the file and attach a copy of the permit or transfer final order. _____	

Application # 7112  
 Permit # \_\_\_\_\_  
 Transfer # 9992  
 Date \_\_\_\_\_  
 Reviewer [Signature]

### Map Review:

- Map on polyester film
- Application & permit #; or transfer #
- Disclaimer
- North arrow
- CWRE stamp and signature
- Appropriate scale (1" = 1320', 1" = 400', or the original full-size scale of the county assessor map)
- Township, range, section, and tax lot numbers 0
- Source illustrated if surface water N/A
- Point(s) of diversion or appropriation (illustrated)
- Point(s) of diversion or appropriation (coordinates)
- Conveyance structures illustrated (pump, pipelines, ditches, etc.)
- Description of the location, in relation to the point of diversion or appropriation, of any fish screens, by-pass devices, and measuring devices required
- Place of use (1/4 1/4, or projected 1/4 1/4 lines within DLCs, or Gov Lots; if irrigation, # of acres in each subdivision; if for domestic or human consumption, location of dwelling or spigot)

### Report Review:

- On form or format provided by the Department OK
  - Application & permit #; or transfer #
  - County
  - Tax lot information
  - Date of survey
  - Person interviewed
  - Ownership information
  - Source(s) of water
  - Point of diversion/appropriation location
  - Use, period of use, and rate for use
  - Place of use location
  - Type of use
  - Extent of use
  - Rate and Duty
  - Diversion rate for each use
  - Description of conveyances system (from POD to POU)
  - Diversion works description (pump make, serial model, capacity, and description) OK
  - System capacity
  - Calculated capacity of system (required) OK
  - Measured amount of use (optional)
  - Permit/Transfer Final Order Conditions
  - Time limits
  - Initial water level measurements
  - Annual static water level measurements
  - Measurement, recording, and reporting
    - Meter/measuring device
    - Water use reporting
  - Fish screening and/or by-pass
  - Pump test (ground water)
  - Other conditions
- OK = 4-12-07

CWRE stamp and signature  
 Signature(s) of permittee of transfer holder

# Certificate Issuance Processing Checklist

\_\_\_\_\_ Map and COBU reviewed  
\_\_\_\_\_ Conflict check (include copy of plat card printout)      Any Conflicts? \_\_\_\_\_

## Staff Recommendations:

\_\_\_\_\_ Proof to the Satisfaction has been established to the full extent as described in the permit or transfer order.

\_\_\_\_\_ Proof to the Satisfaction has not been established to the full extent as described in the permit or transfer order and the right should be limited as follows: \_\_\_\_\_  
\_\_\_\_\_  
\_\_\_\_\_

\_\_\_\_\_ Proof to the Satisfaction has not been established for the following reasons: \_\_\_\_\_  
\_\_\_\_\_  
\_\_\_\_\_

### Proposed Actions:

Send letter requesting the following items/information: \_\_\_\_\_  
\_\_\_\_\_  
\_\_\_\_\_

\_\_\_\_\_ Send letter recommending extension to cure deficiencies: \_\_\_\_\_  
\_\_\_\_\_

Can certificate be processed further?  
\_\_\_\_\_ Yes

If "Yes":  
\_\_\_\_\_ Proposed  
\_\_\_\_\_ Final      Certificate # \_\_\_\_\_

Mailing list:  
  
Proposed:  
  
Final:

## CLAIM OF BENEFICIAL USE

The completion of this form is required by OAR 690-014-010(1) and 690-014-0110(4).

Please type or print in dark ink. If this form is found to contain errors or omissions, it may be returned to you. Every numbered item must have a response. If any requested information does not apply to the Claim, insert "n/a." Do not delete any section of this form unless directed by the form. The Department may require the submittal of additional information from any water user or authorized agent. **A separate form shall be completed for each permit or transfer final order.**

### I. General Information

#### 1. File Information

Application Number (G, R, S or T)	Permit Number (if applicable)
T-9492	

#### 2. Property owner (current owner information)

##### a. Individuals

Name	Stanley Stonier	
Mailing Address	P.O. Box 5	
City/State/Zip	Beatty, OR 97621	
Phone #	541-533-2694	
Fax #		
e-mail address		

##### b. Businesses/Organizations

Name	NA	
Contact Person and Title		
Mailing Address		
City/State/Zip		
Phone		
Fax		
e-mail		

If the current property owner is not the permittee or transfer holder of record, it is recommended that an assignment be filed with the Department.



3. Permittee / Transferee of record (this may not be the current property owner)

c. Individuals

	Individual 1	Individual 2
Name	NA	
Mailing Address		
City/State/Zip		

d. Businesses/Organizations

Name	NA
Contact Person and Title	
Mailing Address	
City/State/Zip	

4. Date of Site Inspection: **November 9, 2006**

5. Person(s) interviewed and description of their association with the project:

Name	Date	Association with the project
<b>Stanley Stonier</b>	<b>11/09/06</b>	

6. County:

7. Tax Lot Information:

Tax map number	Tax lot number
<b>36 11 01D</b>	<b>1600, 1700</b>
<b>36 12 &amp; Index</b>	<b>1800</b>

8. If any property described in the place of use of the permit or transfer final order is excluded from this report, identify the owner of record for that property (ORS 537.230(3)):

**\*\*Mark "NA" if there are no owners of property not included in this claim**

Name	NA
Contact Person and Title	
Mailing Address	
City/State/Zip	
Phone #	

Name	NA
Contact Person and Title	
Mailing Address	
City/State/Zip	
Phone #	

**RECEIVED**

APR 12 2007

WATER RESOURCES DEPT  
SALEM OREGON

**RECEIVED**

FEB 06 2007

WATER RESOURCES DEPT  
SALEM, OREGON

# I. Points of Diversion/Appropriation and Place of Use

For each point of diversion or appropriation, provide the following information. If the claim is for more than one point of diversion/appropriation, copy and complete this section for each point of diversion or appropriation.

1. Provide a general narrative description of the distribution works. This description must trace the water system from the point of diversion or appropriation to and include the place of use:

**Water flows from new artesian well through an 8" mainline to the wheel line and discharges into an irrigation canal. The old well is located at the discharge point, and discharges water into the irrigation canal. Water is then distributed via a series of irrigation ditches to flood irrigate the remaining pasture. (Please See Photographs).**

**Water flows from the new artesian well through an 8" mainline and runs a wheel line. The additional water flows through the 8" main line to discharge into a ditch for distribution via flood irrigation. The new well is artesian at 36" psi.**

2. Point of diversion/appropriation name or number (correspond to map):

Point of diversion/appropriation name or number (correspond to map)	Well log ID # for all work performed on the well (if applicable)	Well tag # (if applicable)
<b>New Well</b>	<b>KLAM 55389</b>	<b>L77919</b>
<b>Old Well</b>	<b>KLAM 2043</b>	<b>36/12-6M</b>

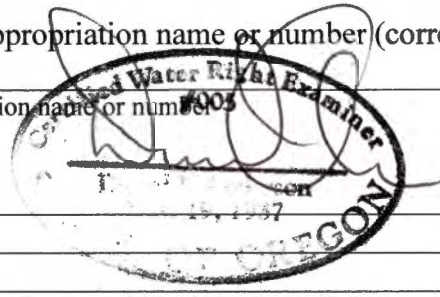

Attach each well log available for the well (include the log for the original well and any subsequent alterations, reconstructions, and deepenings)

3. Point of diversion/appropriation source and, if from surface water, the tributary:

Source	Tributary to
<b>Groundwater</b>	<b>Sprague River</b>

4. Point of diversion/appropriation location:

(DLC, Government Lot, 1/4 1/4, Section, Township, Range)	Reference to a recognized public land survey corner by distance and bearing or by coordinates
<b>New Well - Taxlot 1800, SE 1/4 SE 1/4 Sec. 6, T36S R12E, W.M.</b>	<b>1282.36' South and 3789.59' East of Center South Corner Sec. 1, T36S R11E, W.M.</b>
<b>Old Well - Taxlot 1800, NW 1/4 SE 1/4 Sec. 6, T36S R12E, W.M.</b>	<b>940.91' North and 3693.36' East of Center South Corner Sec. 1, T36S R11E, W.M.</b>

5. Actual use(s), period of use, and rate for each use:

Uses	If irrigation, list crop type	When water is used	Rate for use
<b>Irrigation</b>	<b>Pasture</b>	<b>Irrigation season</b>	<b>2.4 cfs</b>

**RECEIVED**

**APR 06 2007**

**WATER RESOURCES DEPT  
SALEM, OREGON**

**Total Quantity of Water      2.4 cfs**

6. Place of use for the point of diversion or appropriation:

DLC	Gov lot	1/4 1/4	Section	Township	Range	Use	# of primary acres	# of supplemental acres
		<b>NW SE</b>	<b>1</b>	<b>36 S</b>	<b>11 E</b>	<b>Irrigation</b>	<b>3.4</b>	
		<b>NE SE</b>	<b>1</b>	<b>36 S</b>	<b>11 E</b>	<b>Irrigation</b>	<b>13.0</b>	



# I. Points of Diversion/Appropriation and Place of Use

For each point of diversion or appropriation, provide the following information. If the claim is for more than one point of diversion/appropriation, copy and complete this section for each point of diversion or appropriation.

1. Provide a general narrative description of the distribution works. This description must trace the water system from the point of diversion or appropriation to and include the place of use:

**Water flows from artesian well through an 8" mainline to the wheel line and discharges into an irrigation canal. Water is then distributed via a series of irrigation ditches to flood irrigate the remaining pasture. (Please See Photographs).**  
**Water flows from the artesian well through an 8" mainline and runs a wheel line. The additional water Flows through the 8" main line to discharge into a ditch for distribution via flood irrigation. The well Is artesian at 36" psi.**

2. Point of diversion/appropriation name or number (correspond to map):

Point of diversion/appropriation name or number (correspond to map)	Well log ID # for all work performed on the well (if applicable)	Well tag # (if applicable)
<b>New Well</b>	<b>KLAM 55389</b>	<b>L77919</b>
<b>Old Well</b>	<b>KLAM 2043</b>	<b>36/12-6M</b>

Attach each well log available for the well (include the log for the original well and any subsequent alterations, reconstructions, and deepenings)

3. Point of diversion/appropriation source and, if from surface water, the tributary:

Source	Tributary to
<b>Groundwater</b>	<b>Sprague River</b>

4. Point of diversion/appropriation location:

(DLC, Government Lot, 1/4 1/4, Section, Township, Range)	Reference to a recognized public land survey corner by distance and bearing or by coordinates
<b>Taxlot 1800, SE 1/4 SE 1/4 Sec. 6, T36S R12E, W.M.</b>	<b>1282.36' South and 3789.59' East of Center South Corner Sec. 1, T36S R11E, W.M.</b>

5. Actual use(s), period of use, and rate for each use:

Uses	If irrigation, list crop type	When water is used	Rate for use
<b>Irrigation</b>	<b>Pasture</b>	<b>Irrigation season</b>	<b>2.4 cfs</b>

**Total Quantity of Water** 2.4 cfs

6. Place of use for the point of diversion or appropriation:

DLC	Gov lot	1/4 1/4	Section	Township	Range	Use	# of primary acres	# of supplemental acres
	<b>1600</b>	<b>NW SE</b>	<b>1</b>	<b>36 S</b>	<b>11 E</b>	<b>Irrigation</b>	<b>3.4</b>	
	<b>1700</b>	<b>NE SE</b>	<b>1</b>	<b>36 S</b>	<b>11 E</b>	<b>Irrigation</b>	<b>13.0</b>	
	<b>1700</b>	<b>SW SE</b>	<b>1</b>	<b>36 S</b>	<b>11 E</b>	<b>Irrigation</b>	<b>37.4</b>	
	<b>1700</b>	<b>SE SE</b>	<b>1</b>	<b>36 S</b>	<b>11 E</b>	<b>Irrigation</b>	<b>40.0</b>	
	<b>1800</b>	<b>SE NW</b>	<b>6</b>	<b>36 S</b>	<b>12 E</b>	<b>Irrigation</b>	<b>0.1</b>	

**RECEIVED**

**APR 12 2007**

**WATER RESOURCES DEPT**

**RECEIVED**

**FEB 06 2007**

**WATER RESOURCES DEPT  
SALEM, OREGON**

	SW SE	1	36 S	11 E	Irrigation	37.4	
	SE SE	1	36 S	11 E	Irrigation	40.0	
	SE NW	6	36 S	12 E	Irrigation	0.1	
	NW SW	6	36 S	12 E	Irrigation	23.8	
	NE SW	6	36 S	12 E	Irrigation	18.0	
	SE SW	6	36 S	12 E	Irrigation	19.8	
	SW SW	6	36 S	12 E	Irrigation	36.2	

**Total Acres Irrigated 191.7**

**Groundwater Source Information (Well and Sump)**

1. Describe the access port (type and location) or other means to measure the water level in the well in the box below:

**NA, well is closed with pressure gauge**

2. If well logs are not available, provide as much of the following information as possible:

Casing Diameter	Casing Depth	Total Depth	Completion Date of Original Well	Completion Dates of Alterations	Who the well was drilled for	Well drilled by
12"	250	950	April 18, 2006		Stanley Stonier	

In addition to the information requested in item "2" above, provide any other information which may help the Department locate any well logs associated with this appropriation.

**See Attached well logs**

**Gravity flow canal or ditch** (The Department typically uses Manning's formula for canals and ditches)

1. If the system involves a gravity canal or ditch, complete the table below.

Canal or ditch type (material)	Top width of canal or ditch	Bottom width of canal or ditch	Depth	"N" factor	Amount of fall	Length of canal/ditch	Slope	Computed volume
See Attached								

2. Provide calculations in the box below:

**See Attached**  
**Canal and ditches are capable of delivering a large volume of water. Only part of this volume is used for flooding.**

3. If an actual measurement was taken, provide the following:

Date of Measurement	Who made the measurement	Measurement method
NA		

Attach measurements notes

**System Information:**

Provide the following information concerning the diversion and delivery system. Trace the flow of water from the point of diversion/appropriation to the place of use.

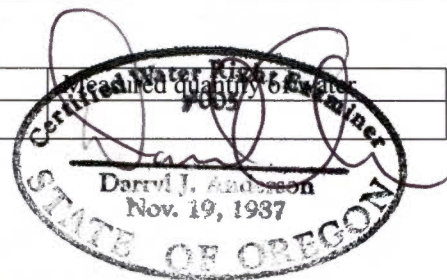

**RECEIVED**

**APR 06 2007**

**WATER RESOURCES DEPT**

**SALMON DIVISION**

**RENEWAL DEC 31 2007**

1. Pump information – Old System

Brand	Model	Serial Number	Type (centrifugal, turbine or submersible)	Intake size	Discharge size
<b>Old well – no information</b>			<b>Turbine</b>		
<b>Berkeley</b>	<b>B3TPM</b>	<b>M684</b>	<b>Centrifugal</b>		

	1800	NW SW	6	36 S	12 E	Irrigation	23.8	
	1800	NE SW	6	36 S	12 E	Irrigation	18.0	
	1800	SE SW	6	36 S	12 E	Irrigation	19.8	
	1800	SW SW	6	36 S	12 E	Irrigation	36.2	

**Total Acres Irrigated 191.7**

**Groundwater Source Information (Well and Sump)**

1. Describe the access port (type and location) or other means to measure the water level in the well in the box below:

**NA, well is closed with pressure gauge**

2. If well logs are not available, provide as much of the following information as possible:

Casing Diameter	Casing Depth	Total Depth	Completion Date of Original Well	Completion Dates of Alterations	Who the well was drilled for	Well drilled by
12"	250	950	April 18, 2006		Stanley Stonier	

In addition to the information requested in item "2" above, provide any other information which may help the Department locate any well logs associated with this appropriation.

**See Attached well logs**

**Gravity flow canal or ditch** (The Department typically uses Manning's formula for canals and ditches)

1. If the system involves a gravity canal or ditch, complete the table below.

Canal or ditch type (material)	Top width of canal or ditch	Bottom width of canal or ditch	Depth	"N" factor	Amount of fall	Length of canal/ditch	Slope	Computed volume
See Attached								

2. Provide calculations in the box below:

**See Attached**  
**Canal and ditches are capable of delivering a large volume of water. Only part of this volume is used for flooding.**

3. If an actual measurement was taken, provide the following:

Date of Measurement	Who made the measurement	Measurement method	Measured quantity of water
NA			

Attach measurements notes

**System Information:**

Provide the following information concerning the diversion and delivery system. Trace the flow of water from the point of diversion/appropriation to the place of use.

**RECEIVED**  
**APR 12 2007**  
**WATER RESOURCES DEPT**  
**SALEM, OREGON**

1. Pump information

Brand	Model	Serial Number	Type (centrifugal, turbine or submersible)	Intake size	Discharge size
NA					

**FEB 06 2007**

2. Motor information – Old System

Brand	Model	Horsepower	Max RPM	Voltage
<b>US Motors</b>	<b>Holloshaft</b>	<b>100</b>	<b>1800</b>	<b>460</b>
<b>Baldor</b>	<b>JPM4106T</b>	<b>20</b>	<b>3500</b>	<b>230/460</b>

3. Meter information (if required in permit or transfer final order)

Make	Serial #	Condition (working or not)	Current meter reading	Notes
<b>McCrometer</b>	<b>06-03974</b>	<b>Working</b>	<b>430 199</b>	<b>acre-feet x 0.001</b>

4. Measurement device description

Device description	Condition (working or not)	Notes
<b>NA</b>		

5. Measured pump capacity (using meter if meter was present and system was operating)

Initial meter reading	Ending meter reading	Duration of time observed	Total pump output
<b>NA</b>			

6. Theoretical pump capacity

Horsepower	Operating psi	Lift from source to pump *If a well, the water level during pumping (see pump test results)	Lift from pump to place of use	Total pump output
<b>NA</b>				

7. Provide pump calculations in the box below:

**NA, the pump on the old well and the booster pump next to the well are no longer in use. Both the new well and the old well are artesian, and water is allowed to flow from freely from the wells. The amount of water flowing from each well is controllable at the well. Theoretical flow values for each well are taken from the well logs.**

8. Mainline information

Mainline size	Length	Type of pipe	Buried or above ground
<b>8"</b>	<b>2176.53'</b>	<b>Aluminum</b>	<b>Above ground and Buried</b>

9. Lateral or handline information

Lateral or handline size	Length	Type of pipe	Buried or above ground
<b>4" wheel line</b>	<b>1570</b>	<b>Aluminum</b>	<b>Above ground</b>

**RECEIVED**

**APR 06 2007**

**RENEWAL DEC 31 2007**

10. Sprinkler information Make and model:

Make	Model	Size	Operating psi	Sprinkler output	SM number used	Total sprinkler output
		<b>3/16"</b>	<b>25</b>	<b>4.1</b>	<b>42</b>	<b>176 gpm</b>

Refer to the chart of sprinkler output at various pressures for most nozzle sizes attached to this document.  
See Attached

11. Additional notes or comments related to the system:

**The old pump system is no longer in use. Water is allowed to flow from each well under artesian pressure, and is controllable by valve at the well.**

2. Motor information

Brand	Model	Horsepower	Max RPM	Voltage
NA				

3. Meter information (if required in permit or transfer final order)

Make	Serial #	Condition (working or not)	Current meter reading	Notes
McCrometer	06-03974	Working	430 199	acre-feet x 0.001

4. Measurement device description

Device description	Condition (working or not)	Notes
NA		

5. Measured pump capacity (using meter if meter was present and system was operating)

Initial meter reading	Ending meter reading	Duration of time observed	Total pump output
NA			

6. Theoretical pump capacity

Horsepower	Operating psi	Lift from source to pump *If a well, the water level during pumping (see pump test results)	Lift from pump to place of use	Total pump output
NA				

7. Provide pump calculations in the box below:

NA
----

8. Mainline information

Mainline size	Length	Type of pipe	Buried or above ground
8"	2176.53'	Aluminum	Above ground and Buried

9. Lateral or handline information

Lateral or handline size	Length	Type of pipe	Buried or above ground
4" wheel line	1570	Aluminum	Above ground

10. Sprinkler information Make and model:

Make	Model	Size	Operating psi	Sprinkler output	Maximum number used	Total sprinkler output
		3/16"	25	4.1	42	176 gpm

Refer to the chart of sprinkler output at various pressures for most nozzle sizes attached to this document.  
See Attached

11. Additional notes or comments related to the system:

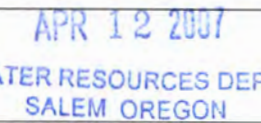
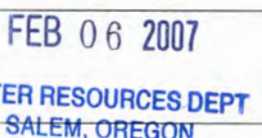
		
--	--	---

### III. CONDITIONS

Please pay special attention to this section. All conditions contained in the permit or transfer final order shall be addressed. Reports that do not address all performance related conditions will be returned.

#### 1. Time Limits:

a. Permits or transfer Final Orders contain any or all of the following dates; the date when the actual construction work was to begin, the date when the construction was to be completed, and the date when the complete application of water to the proposed use is to be completed by. These dates may be referred to as ABC dates. Describe how the water user has complied with each of the development timelines established in the permit or transfer final order:

	Dates from permit or transfer final order	Date accomplished	Description of actions taken by water user to comply with the time limits
Begin construction		<b>April 4, 2006</b>	
Complete construction		<b>April 18, 2006</b>	
Complete application of water		<b>April 18, 2006</b>	

#### 2. Initial Water Level Measurements:

\*\*If the Claim is for surface water or a reservoir, or if the water user was not required to submit static water level measurements, items b through e relating to this section can be deleted.

a. Was the water user required to submit an initial static water level measurement? **YES**

b. What month was the initial measurement to be taken in? **April 2006**

c. Did an authorized individual (as stated in the permit or transfer final order) make the initial static water level measurement in the month required?

**YES**

d. If "YES", was the measurement submitted to the Department? **YES**

e. If the initial measurement not been submitted, provide that measurement now if available:

Date of measurement	Who made measurement	Method	Measurement
<b>NA</b>			

#### 3. Annual Static Water Level Measurements:

\*\*If the Claim is for surface water or a reservoir, or if the water user was not required to submit static water level measurements, items b through e relating to this section can be deleted.

a. Was the water user required to submit annual static water level measurements?

**YES**

b. In the box below, provide the month in which the static water level was to be made:

**April 2006**

c. Were the static water level measurements taken in the month required? **YES**

d. If "YES", were those measurements submitted to the Department? **YES**

**RECEIVED**

**APR 12 2007**  
**WATER RESOURCES DEPT**  
**SALEM OREGON**

**RECEIVED**

**FEB 06 2007**

**WATER RESOURCES DEPT**  
**SALEM, OREGON**

e. If the annual measurements were not submitted, provide the measurements now in the box below:

Year	Month	Measurement made by	Measurement
NA			

**4. Measurement, recording, and reporting conditions:**

a. Does the permit or transfer final order require the installation of a meter or approved measuring device?  
**YES**

b. Has a meter been installed? **YES**

c. Provide the date the meter was installed:

**April 2006**

d. If a meter has not been installed, has a suitable measuring device been installed and approved by the Department? **NA**

e. If "YES", provide a copy of the letter approving the device, if available. If the letter is not available provide the name and title of the Water Resources Department employee approving the measuring device, and the approximate date of the approval:

Name	Title	Approximate date
NA		

f. Is the water user required to report the water use to the Department? **YES**

g. Have the reports been submitted? **YES**

If the reports have not been submitted, attach a copy of the reports if available.

**5. Fish Screening and/or By-pass Devices**

a. Are any points of diversion required to be screened and/or have a by-pass device to prevent fish from entering the point of diversion? **NA**

**6. Pump Test** (typically required for ground water uses prior to issuance of a certificate, but not a requirement of permit development)

a. Did the permit or transfer final order require the submittal of a pump test? **YES**

b. Has a pump test been submitted and approved by the Department? **YES**

c. If no, is the pump test attached to this Claim? **NO**

**7. Other Permit Conditions** (examples: special well construct standards, water conservation plans, no obstructions to fish without a fishway, etc.; number as appropriate.)

**NA**

**RECEIVED**  
**APR 12 2007**  
**WATER RESOURCES DEPT**  
**SALEM OREGON**

**RECEIVED**  
**FEB 06 2007**  
**WATER RESOURCES DEPT**  
**SALEM, OREGON**

#### IV. Attachments, Conclusions, Map and Signatures

##### Attachments

If you are attaching any documents to this report, provide a list below:

Attachment name	Description
<b>Map</b>	
<b>Photographs</b>	
<b>Well Log</b>	
<b>Wheel Line Flows</b>	
<b>Worksheet for Irrigation Canal</b>	
<b>Worksheet for Irrigation Ditches</b>	

##### Permit and Transfer Final Order Rates and System Rates Comparisons:

POD or POA name or #	Maximum rate allowed by permit or transfer final order	Calculated theoretical rate of water based on system	Actual amount of water measured (if measured)	Developed use	# of acres allowed by permit or transfer final order	# of acres developed
New well	2.4 cfs	4.9 cfs (maximum based on well log flow information)		Irrigation	191.7	191.7

##### Claim of Beneficial Use Map

The Claim of Beneficial Use Map must be submitted with this Claim. Claims submitted without the Claim of Beneficial Use map will be returned. The map shall be submitted on poly film at a scale of 1" = 1320', 1" = 400', or the original full-size scale of the county assessor map for the location.

In the following box, provide a general description of the survey method used to prepare the map. Examples of possible methods include, but are not limited to, a traverse survey, GPS, or the use of aerial photos. If the basis of the survey is an aerial photo, provide the source, date, series and the aerial photo identification number.

**Survey performed with Real Time GPS – Corner tie is a monument located at the Center South 1/16 Corner of Section 1, T36 S R 11 E, W.M.**

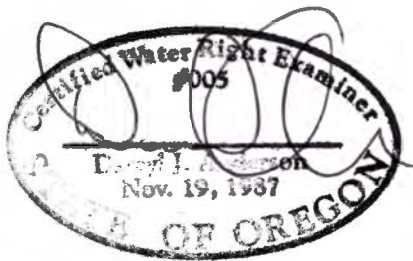

**RENEWAL DEC 31 2007**

**RECEIVED**  
**APR 06 2007**  
 WATER RESOURCES DEPT  
 SALEM, OREGON



#### IV. Attachments, Conclusions, Map and Signatures

##### Attachments

If you are attaching any documents to this report, provide a list below:

Attachment name	Description
<b>Map</b>	
<b>Photographs</b>	
<b>Well Log</b>	
<b>Wheel Line Flows</b>	
<b>Worksheet for Irrigation Canal</b>	
<b>Worksheet for Irrigation Ditches</b>	

##### Permit and Transfer Final Order Rates and System Rates Comparisons:

POD or POA name or #	Maximum rate allowed by permit or transfer final order	Calculated theoretical rate of water based on system	Actual amount of water measured (if measured)	Developed use	# of acres allowed by permit or transfer final order	# of acres developed
<b>New well</b>	<b>2.4 cfs</b>	<b>2.4 cfs</b>		<b>Irrigation</b>	<b>191.7</b>	<b>191.7</b>

##### Claim of Beneficial Use Map

The Claim of Beneficial Use Map must be submitted with this Claim. Claims submitted without the Claim of Beneficial Use map will be returned. The map shall be submitted on poly film at a scale of 1" = 1320', 1" = 400', or the original full-size scale of the county assessor map for the location.

In the following box, provide a general description of the survey method used to prepare the map. Examples of possible methods include, but are not limited to, a traverse survey, GPS, or the use of aerial photos. If the basis of the survey is an aerial photo, provide the source, date, series and the aerial photo identification number.

**Survey performed with Real Time GPS – Corner tie is a monument located at the Center South 1/16 Corner of Section 1, T36 S R 11 E, W.M.**

**RECEIVED**

APR 12 2007

WATER RESOURCES DEPT  
SALEM OREGON

**RECEIVED**

FEB 06 2007

WATER RESOURCES DEPT  
SALEM, OREGON

CWRE Statement, Seal and Signature

The facts contained in this Claim of Beneficial Use are true and correct to the best of my knowledge.

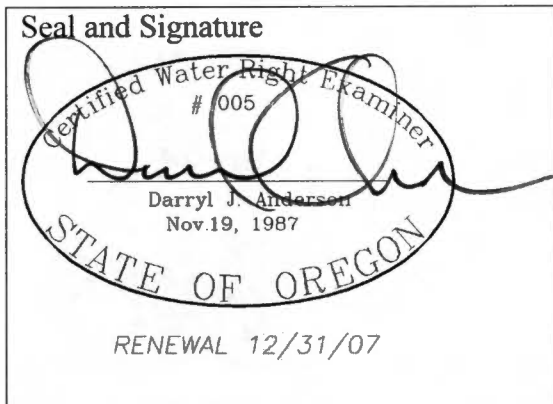

Permit or Transfer Holders Signature or Acknowledgement

The facts contained in this Claim of Beneficial Use are true and correct to the best of my knowledge. I request that the Department issue a water right certificate.

Stanley Stonier                      STANLEY STONIER                      2-5-07  
Signature                                      Print or type name                                      Date

Dolores Stonier                      Dolores Stonier                      2-5-07  
Signature                                      Print or type name                                      Date

**RECEIVED**  
APR 12 2007  
WATER RESOURCES DEPT  
SALEM OREGON

**RECEIVED**  
FEB 06 2007  
WATER RESOURCES DEPT  
SALEM, OREGON

# Irrigation Canal Worksheet for Trapezoidal Channel

---

Project Description	
Worksheet	Trapezoidal Channel
Flow Element	Trapezoidal Channel
Method	Manning's Formula
Solve For	Discharge

---

---

Input Data	
Mannings Coeffic	0.035
Slope	001500 ft/ft
Depth	2.00 ft
Left Side Slope	2.00 V : H
Right Side Slope	2.00 V : H
Bottom Width	8.00 ft

---

---

Results	
Discharge	37.80 cfs
Flow Area	18.0 ft <sup>2</sup>
Wetted Perim	12.47 ft
Top Width	10.00 ft
Critical Depth	0.87 ft
Critical Slope	0.022154 ft/ft
Velocity	2.10 ft/s
Velocity Head	0.07 ft
Specific Energ	2.07 ft
Froude Numb	0.28
Flow Type	Subcritical

---

**RECEIVED**  
APR 12 2007  
WATER RESOURCES DEPT  
SALEM OREGON

**RECEIVED**  
FEB 06 2007  
WATER RESOURCES DEPT  
SALEM, OREGON

# Irrigation Ditches

## Worksheet for Trapezoidal Channel

---

Project Description	
Worksheet	Trapezoidal Channel
Flow Element	Trapezoidal Channel
Method	Manning's Formula
Solve For	Discharge

---

---

Input Data	
Mannings Coeff	0.035
Slope	0.01500 ft/ft
Depth	1.00 ft
Left Side Slope	1.00 V : H
Right Side Slope	1.00 V : H
Bottom Width	6.00 ft

---

---

Results	
Discharge	9.86 cfs
Flow Area	7.0 ft <sup>2</sup>
Wetted Perim	8.83 ft
Top Width	8.00 ft
Critical Depth	0.43 ft
Critical Slope	0.025895 ft/ft
Velocity	1.41 ft/s
Velocity Head	0.03 ft
Specific Energy	1.03 ft
Froude Number	0.27
Flow Type	Subcritical

---

**RECEIVED**  
FEB 06 2007  
WATER RESOURCES DEPT  
SALEM, OREGON

**RECEIVED**  
APR 12 2007  
WATER RESOURCES DEPT  
SALEM OREGON

# SUMMARY OF NOZZLE FLOWS

Stanley Stonier Transfer T-9492 FINAL PROOF SURVEY

Wheel line Flows

Wheel line

#	NOZZLE SIZE	DIAMETER	PSI	FLOW (FT^3/S)	TOTAL (FT^3/SEC)	FLOW (GPM)	TOTAL FLOW (GPM)
42	16-Mar	0.1875	25	0.009350256	0.392710732	4.196394684	176.2485767

**Total Flow**

**0.393**

**176.25**

**RECEIVED**

APR 12 2007

WATER RESOURCES DEPT  
SALEM OREGON

**RECEIVED**

FEB 06 2007

WATER RESOURCES DEPT  
SALEM, OREGON

**(1) OWNER** 06 05  
**STAN STONIER**  
**36205 DREWS RD.**  
**BEATTY OR 97621**

**(9) LOCATION OF WELL by legal description :**  
 County KLAMATH Latitude \_\_\_\_\_ Longitude \_\_\_\_\_  
 Township 36 S. Range 12 E  
 Section 6 NW 1/4 SW 1/4  
 Tax Lot 1800 Lot \_\_\_\_\_ Block \_\_\_\_\_ Subdivision \_\_\_\_\_  
 Street Address of Well (or nearest address)  
36205 DREWS RD. BEATTY, OR

**(2) TYPE OF WORK :** NEW WELL

**(3) DRILL METHOD :** ROTARY MUD

**(4) PROPOSED USE:** Irrigation

**(10) STATIC WATER LEVEL:**

\_\_\_\_\_ ft. below land surface Date \_\_\_\_\_  
 Artesian pressure 34 psi Date April 18, 2006

**(5) BORE HOLE CONSTRUCTION:**

Special Construction Approval NO Depth of Completed Well 950 ft.

Explosives used NO Type \_\_\_\_\_ Amount \_\_\_\_\_

HOLE		SEAL		AMOUNT	
Diameter	From	To	Material	From	To
17-1/2"	0	250	CEMENT	0	250
10"	250	950			135

How was seal Placed C

Backfill placed from \_\_\_\_\_ ft. to \_\_\_\_\_ ft. Material \_\_\_\_\_

Gravel placed from \_\_\_\_\_ ft. to \_\_\_\_\_ ft. Size of Gravel \_\_\_\_\_

**(6) CASING / LINER:**

CASING	Dia.	From	To	Gage	Material
	12"	+1	250	250	STEEL / WELDED

Final location of shoe (s) \_\_\_\_\_

**(7) PERFORATIONS / SCREENS:**

METHOD	TYPE	MATERIAL

From To Slot size Number Dia. Tele / pipe size

**(8) WELL TESTS:** Minimum testing time is 1 hour

TESTING METHOD FLOWING ARTESIAN

Yield GPM \_\_\_\_\_ Drawdown \_\_\_\_\_ Drill stem at \_\_\_\_\_ Time 1 HOUR

Temperature of Water 62 F Depth Artesian Flow Found 495

Was a water analysis done? NO By whom \_\_\_\_\_

Did any strata contain water not suitable for intended use? No

**(11) WATER BEARING ZONES :**

From	To	Estimated Flow Rate	SWL
495	950	1500	flows

**(12) WELL LOG:**

	Ground Elevation		
	FROM	TO	SWL
SOIL	0	1	
PUMICE & BROWN SAND	1	6	
BLUE CLAY & LAYERS OF BLACKSAND	6	30	
GREY CLAY	30	55	
GREY CLAY & LIGHT BROWN CLAY	55		
LAYERS		61	
GREY CLAY	61	70	
GREY CLAY & WHITE PUMICE	70	73	
GREY CLAY & BLACK SANDSTONE	73	99	
GREY CLAY	99	238	
BROWN BASALT	238	254	
GREY CLAY	254	495	
FRACTURED GREY BASALT	495	550	flows
FRACTURED GREY BASALT & PUMICE	550	620	"
BLACK SANDSTONE & GREY CLAY-	620		"
STONE LAYERS		880	"
FRACTURED GREY BASALT & LAYERS	880		"
OF GREY CLAYSTONE		950	"

Date started April 4, 2006 Completed April 18, 2006

(Unbonded) Water Well Constructor Certification: I certify that the work I performed on the construction, alteration, or abandonment of this well is in compliance with Oregon well construction standards. Materials used and information reported above are true to my best knowledge and belief.

*[Signature]* DATE 4-20-06 WWC # 1452

(Bonded) Water Well Constructor Certification: I accept responsibility for the construction alteration or abandonment work performed on this well during the construction dates reported above. All work performed during this time is in compliance with Oregon well construction standards. This report is true to the best of my knowledge and belief.

*[Signature]* DATE 5-9-06 WWC # 693

**RECEIVED**

MAY 17 2006

WATER RESOURCES DEPT  
 SALEM, OREGON

**RECEIVED**

APR 12 2007

WATER RESOURCES DEPT  
 SALEM OREGON

**RECEIVED**

FEB 06 2007

WATER RESOURCES DEPT  
 SALEM, OREGON

(1) OWNER  
STAN STONIER  
35008 DREWS RD  
SEASIDE, OR 97138

(2) TYPE OF WORK  
NEW WELL

(3) DRILL METHOD  
ROTARY MUD

(4) PROPOSED USE  
Irrigation

(8) LOCATION OF WELL, by legal description:  
County: CLATSOP  
Township: 38 S  
Range: 13 E  
Section: 2  
Subsection:  
Block:  
Street Address of Well (or nearest address):  
35008 DREWS RD SEASIDE, OR

(10) STATIC WATER LEVEL  
If below land surface, Date: April 18, 2008  
Atmospheric pressure (24.24)

(12) BORE HOLE CONSTRUCTION:  
NO. of test holes: 1  
Explosives used: NO  
HOLE AMOUNT  
Diameter From To Seal From To  
12 IN. 280 CEMENT 12 280 128  
12 280 280

If flow was sealed, Casing placed from ft. to ft. Material: Gravel placed from ft. to ft. Size of gravel:

(11) WATER BEARING ZONES  
Depth at which water was first found: 48 ft.  
Estimated flow rate: 25 GPM  
From To  
48 180

(5) CASING LINDER  
Dial From To Case To  
CASING 12 280 STEEL WELDED 12 280

First location of pipe (s):

(13) WELL LOG:  
Ground Elevation: 20 SWI

SOIL	0	10
HUMIC & BROWN SAND	10	20
BLUE CLAY LAYERS OF BLACK SAND	20	26
GREY CLAY	26	36
GREY CLAY & LIGHT BROWN CLAY	36	41
LAYERS	41	43
GREY CLAY	43	49
GREY CLAY & WHITE HUMIC	49	53
GREY CLAY & BLACK SANDSTONE	53	58
GREY CLAY	58	59
BROWN BASALT	59	64
GREY CLAY	64	65
FRACTURED GREY BASALT	65	68
FRACTURED GREY BASALT & HUMIC	68	70
BLACK SANDSTONE & GREY CLAY	70	73
STONE LAYERS	73	80
FRACTURED GREY BASALT LAYERS	80	82
OR GREY CLAYSTONE	82	85

(7) PERFORATIONS / SCREENS:  
METHOD: TYPED MATERIAL

From To Size Number Dia. Tap / pipe size

Date drilled: April 4, 2008  
Completed: April 18, 2008

(6) WELL TESTS:  
TESTING METHOD: FLOWING ARTESIAN  
Yield GPM: 25  
Drawdown: 12 ft.  
Minimum testing time: 1 hour

Temperature of Water: 52 F  
Depth Artesian Flow: 48 ft.

Was a water analysis done? NO, by whom:  
If any state or local water not suitable for intended use?

(14) COMMENTS:  
The well is in compliance with Oregon well construction standards. This report is filed in the best of my knowledge and belief.

Water Well Construction (Excavation) Licensee's responsibility for the construction, alteration or abandonment work performed on this well during the construction date reported above. A well performed during the time it is in compliance with Oregon well construction standards. This report is filed in the best of my knowledge and belief.

Excavation Licensee: [Signature]  
Date: April 18, 2008

RECEIVED  
MAY 17 2008  
WATER RESOURCES DEPT  
SALEM, OREGON

WVC # 053  
WVC # 2483

NOTICE TO WATER WELL CONTRACTOR  
The original and first copy  
of this report are to be  
filed with the  
STATE ENGINEER, SALEM, OREGON 97310  
within 30 days from the date  
of well completion.

SHEET # 1

KLAMATH 2043 WATER WELL REPORT

1967 State Well No. 36/12-6 M  
ENGINEER  
OREGON State Permit No.

**(1) OWNER:**

Name Ernest Firsick  
Address Sprague River

**(2) TYPE OF WORK (check):**

New Well  Deepening  Reconditioning  Abandon   
If abandonment, describe material and procedure in Item 12.

**(3) TYPE OF WELL:**

Rotary  Driven   
Cable  Jetted   
Dug  Bored

**(4) PROPOSED USE (check):**

Domestic  Industrial  Municipal   
Irrigation  Test Well  Other

**CASING INSTALLED:**

Threaded  Welded   
16" Diam. from 1" ft. to 187 ft. Gage 250  
12" Diam. from 180 ft. to 534 ft. Gage 250  
" Diam. from " ft. to " ft. Gage "

**PERFORATIONS:**

Perforated?  Yes  No.  
Type of perforator used FACTORY  
Size of perforations 3/16 in. by 1 in.  
12" casing perforations from 460 ft. to 520 ft.  
perforations from " ft. to " ft.  
perforations from " ft. to " ft.  
perforations from " ft. to " ft.  
perforations from " ft. to " ft.

**(7) SCREENS:**

Well screen installed?  Yes  No  
Manufacturer's Name \_\_\_\_\_  
Type \_\_\_\_\_ Model No. \_\_\_\_\_  
Diam. \_\_\_\_\_ Slot size \_\_\_\_\_ Set from \_\_\_\_\_ ft. to \_\_\_\_\_ ft.  
Diam. \_\_\_\_\_ Slot size \_\_\_\_\_ Set from \_\_\_\_\_ ft. to \_\_\_\_\_ ft.

**(8) WATER LEVEL: Completed well.**

Level \_\_\_\_\_ ft. below land surface Date \_\_\_\_\_  
Static pressure \_\_\_\_\_ lbs. per square inch Date \_\_\_\_\_

**(9) WELL TESTS:**

Drawdown is amount water level is lowered below static level  
Was a pump test made?  Yes  No If yes, by whom? Valley Pump  
gal./min. with \_\_\_\_\_ ft. drawdown after \_\_\_\_\_ hrs.

Bailer test \_\_\_\_\_ gal./min. with \_\_\_\_\_ ft. drawdown after \_\_\_\_\_ hrs.  
Artesian flow 700 g.p.m. Date MARCH 1967  
Temperature of water 56° Was a chemical analysis made?  Yes  No

**(10) CONSTRUCTION:**

Well seal—Material used Cement & Bentonite  
Depth of seal 80 Ft. ft.  
Diameter of well bore to bottom of seal 16 in.  
Were any loose strata cemented off?  Yes  No Depth \_\_\_\_\_  
Was a drive shoe used?  Yes  No  
Did any strata contain unusable water?  Yes  No  
Type of water? \_\_\_\_\_ depth of strata \_\_\_\_\_  
Method of sealing strata off \_\_\_\_\_  
Was well gravel packed?  Yes  No Size of gravel: \_\_\_\_\_  
Gravel placed from \_\_\_\_\_ ft. to \_\_\_\_\_ ft.

**(11) LOCATION OF WELL:**

County Klamath Driller's well number \_\_\_\_\_  
N.W. 1/4 S.W. 1/4 Section 6 T. 36S R. 12E W.M.  
Bearing and distance from section or subdivision corner \_\_\_\_\_

**(12) WELL LOG:**

Diameter of well below casing 16" to 50"  
Depth drilled 950 ft. Depth of completed well 950 ft.  
Formation: Describe color, texture, grain size and structure of materials; and show thickness and nature of each stratum and aquifer penetrated, with at least one entry for each change of formation. Report each change in position of Static Water Level as drilling proceeds. Note drilling rates.

MATERIAL	From	To	SWL
SANDY LOAM	0	3	
PUMICE	3	7	
OVERBURDEN BOULDER	7	32	
BLACK SAND + PUMICE	32	45	7 FT
YELLOW CLAY	45	87	
FINE BLACK SAND	87	89	
BLUE CLAY	89	139	
BLACK SAND C. PUMICE	139	154	1"
BLUE CLAY	154	158	
BLACK SAND C. PUMICE	158	169	
GRAY CLAY	169	270	
BLUE CLAY	270	291	
SHALE ROCK	291	294	
BLUE CLAY	294	305	
SHALE ROCK	305	307	
BLUE CLAY	307	335	
SHALE ROCK	335	340	
BLUE CLAY	340	360	
SHALE ROCK	360	370	
BLUE CLAY	370	388	
SHALE ROCK	388	391	
BLUE CLAY	391	400	

Work started MARCH 1966 Completed MARCH 1967  
Date well drilling machine moved off of well \_\_\_\_\_ 19 \_\_\_\_\_

**Drilling Machine Operator's Certification:**

This well was constructed under my direct supervision. Materials used and information reported above are true to my best knowledge and belief.  
[Signed] Charles D. Hartley Date SEP 29 1967  
(Drilling Machine Operator)

Drilling Machine Operator's License No. 233

**Water Well Contractor's Certification:**

This well was drilled under my jurisdiction and this report is true to the best of my knowledge and belief.  
NAME CHARLES E. HARLEY WELL DRILLING  
(Person, firm or corporation) (Type or print)  
Address 7779 1/2 S 6TH ST. KLANATH FALLS, ORE  
[Signed] Charles E. Hartley  
(Water Well Contractor)

Contractor's License No. 145 Date SEP 29 1967





NOTICE TO WATER WELL CONTRACTOR  
The original and first copy  
of this report are to be  
filed with the  
STATE ENGINEER, SALEM, OREGON 97310  
within 30 days from the date  
of well completion.

**SHEET # 1 OF 1**  
**WATER WELL REPORT**  
STATE OF OREGON STATE ENGINEER  
(Please type or print) SALEM OREGON  
(Do not write above this line)

OCT 1 1967  
State Well No. 36/12-6M  
State Permit No. \_\_\_\_\_

(1) OWNER:  
Name ERNEST FIRSICK  
Address SARAGUE RIVER

(2) TYPE OF WORK (check):  
New Well  Deepening  Reconditioning  Abandon   
If abandonment, describe material and procedure in Item 12.

(3) TYPE OF WELL: (4) PROPOSED USE (check):  
Rotary  Driven  Domestic  Industrial  Municipal   
Cable  Jetted  Irrigation  Test Well  Other   
Dug  Bored

CASING INSTALLED: Threaded  Welded   
" Diam. from \_\_\_\_\_ ft. to \_\_\_\_\_ ft. Gage \_\_\_\_\_  
" Diam. from \_\_\_\_\_ ft. to \_\_\_\_\_ ft. Gage \_\_\_\_\_  
" Diam. from \_\_\_\_\_ ft. to \_\_\_\_\_ ft. Gage \_\_\_\_\_

PERFORATIONS: Perforated?  Yes  No.  
Type of perforator used \_\_\_\_\_  
Size of perforations in. by in.  
\_\_\_\_\_ perforations from \_\_\_\_\_ ft. to \_\_\_\_\_ ft.  
\_\_\_\_\_ perforations from \_\_\_\_\_ ft. to \_\_\_\_\_ ft.  
\_\_\_\_\_ perforations from \_\_\_\_\_ ft. to \_\_\_\_\_ ft.  
\_\_\_\_\_ perforations from \_\_\_\_\_ ft. to \_\_\_\_\_ ft.  
\_\_\_\_\_ perforations from \_\_\_\_\_ ft. to \_\_\_\_\_ ft.

(7) SCREENS: Well screen installed?  Yes  No  
Manufacturer's Name \_\_\_\_\_  
Type \_\_\_\_\_ Model No. \_\_\_\_\_  
Diam. \_\_\_\_\_ Slot size \_\_\_\_\_ Set from \_\_\_\_\_ ft. to \_\_\_\_\_ ft.  
Diam. \_\_\_\_\_ Slot size \_\_\_\_\_ Set from \_\_\_\_\_ ft. to \_\_\_\_\_ ft.

(8) WATER LEVEL: Completed well.  
Static level \_\_\_\_\_ ft. below land surface Date \_\_\_\_\_  
Man pressure \_\_\_\_\_ lbs. per square inch Date \_\_\_\_\_

(9) WELL TESTS: Drawdown is amount water level is lowered below static level  
Was a pump test made?  Yes  No If yes, by whom? \_\_\_\_\_  
\_\_\_\_\_ gal./min. with \_\_\_\_\_ ft. drawdown after \_\_\_\_\_ hrs.  
" " " " " "  
" " " " " "  
Bailer test gal./min. with \_\_\_\_\_ ft. drawdown after \_\_\_\_\_ hrs.  
Artesian flow g.p.m. Date \_\_\_\_\_  
Temperature of water \_\_\_\_\_ Was a chemical analysis made?  Yes  No

(10) CONSTRUCTION:  
Well seal—Material used \_\_\_\_\_  
Depth of seal \_\_\_\_\_ ft.  
Diameter of well bore to bottom of seal \_\_\_\_\_ in.  
Were any loose strata cemented off?  Yes  No Depth \_\_\_\_\_  
Was a drive shoe used?  Yes  No  
Did any strata contain unusable water?  Yes  No  
Type of water? \_\_\_\_\_ depth of strata \_\_\_\_\_  
Method of sealing strata off \_\_\_\_\_  
Was well gravel packed?  Yes  No Size of gravel: \_\_\_\_\_  
Gravel placed from \_\_\_\_\_ ft. to \_\_\_\_\_ ft.

(11) LOCATION OF WELL:  
County \_\_\_\_\_ Driller's well number \_\_\_\_\_  
\_\_\_\_\_ ¼ Section T. R. W.M.  
Bearing and distance from section or subdivision corner \_\_\_\_\_

(12) WELL LOG: Diameter of well below casing \_\_\_\_\_  
Depth drilled \_\_\_\_\_ ft. Depth of completed well \_\_\_\_\_ ft.

Formation: Describe color, texture, grain size and structure of materials; and show thickness and nature of each stratum and aquifer penetrated, with at least one entry for each change of formation. Report each change in position of Static Water Level as drilling proceeds. Note drilling rates.

MATERIAL	From	To	SWL
PUMICE STRATUM	756	778	
BROWN SHALE	778	805	
GREEN CLAY	805	849	
BLUE LAVA ROCK HARD	849	890	
BLACK LAVA ROCK HARD	890	910	
PINK ROCK			7 6
BLUE LAVA ROCK HARD	910	935	
BLACK LAVA ROCK HARD	935	939	
BROKEN LAVA ROCK	939	950	16" PLUS
CINDERS & FINE SAND			

**RECEIVED**  
**APR 12 2007**  
WATER RESOURCES DEPT  
SALEM OREGON

**RECEIVED**  
**FEB 06 2007**  
WATER RESOURCES DEPT  
SALEM, OREGON

Work started \_\_\_\_\_ 19 \_\_\_\_\_ Completed \_\_\_\_\_ 19 \_\_\_\_\_  
Date well drilling machine moved off of well \_\_\_\_\_ 19 \_\_\_\_\_

Drilling Machine Operator's Certification:  
This well was constructed under my direct supervision. Materials used and information reported above are true to my best knowledge and belief.

[Signed] \_\_\_\_\_ Date \_\_\_\_\_, 19\_\_\_\_\_  
(Drilling Machine Operator)

Drilling Machine Operator's License No. \_\_\_\_\_

Water Well Contractor's Certification:  
This well was drilled under my jurisdiction and this report is true to the best of my knowledge and belief.

NAME \_\_\_\_\_  
(Person, firm or corporation) (Type or print)

Address \_\_\_\_\_

[Signed] Charles E. Hartley  
(Water Well Contractor)

Contractor's License No. 145 Date Dec 30, 1967

**STANLEY STONIER  
CLAIM OF BENEFICIAL USE**

Inspection Photographs  
Transfer T-9492

Job: 2006-172  
Date: 11/09/2006



**NEW WELL**



**FLOWMETER**

**RECEIVED**

APR 12 2007

WATER RESOURCES DEPT  
SALEM, OREGON

**RECEIVED**

FEB 06 2007

WATER RESOURCES DEPT  
SALEM, OREGON



**Anderson Engineering & Surveying, Inc.**  
P.O. Box 28  
17681 Hwy 395  
Lakeview, Oregon 97630

P.O. Box 419  
852 SW 15<sup>th</sup> Street  
Redmond, Oregon 97756

**STANLEY STONIER**  
**CLAIM OF BENEFICIAL USE**  
Inspection Photographs  
Transfer T-9492

Job: 2006-172  
Date: 11/09/2006



**OLD WELL & DISCHARGE**



**OLD WELL & DISCHARGE**



**Anderson Engineering & Surveying, Inc.**  
P.O. Box 28  
17681 Hwy 395  
Lakeview, Oregon 97630

P.O. Box 419  
852 SW 15<sup>th</sup> Street  
Redmond, Oregon 97756

**RECEIVED**

**APR 12 2007**

**WATER RESOURCES DEPT  
SALEM OREGON**

**RECEIVED**

**FEB 06 2007**

**WATER RESOURCES DEPT  
SALEM, OREGON**

**STANLEY STONIER**  
**CLAIM OF BENEFICIAL USE**  
Inspection Photographs  
Transfer T-9492

Job: 2006-172  
Date: 11/09/2006



**DISCHARGE INTO IRRIGATION CANAL**



**PASTURE**



**Anderson Engineering & Surveying, Inc.**  
P.O. Box 28  
17681 Hwy 395  
Lakeview, Oregon 97630  
P.O. Box 419  
852 SW 15<sup>th</sup> Street  
Redmond, Oregon 97756

**RECEIVED**

**APR 12 2007**

**WATER RESOURCES DEPT  
SALEM OREGON**

**RECEIVED**

**FEB 06 2007**

**WATER RESOURCES DEPT  
SALEM, OREGON**

**STANLEY STONIER**  
**CLAIM OF BENEFICIAL USE**  
Inspection Photographs  
Transfer T-9492

Job: 2006-172  
Date: 11/09/2006

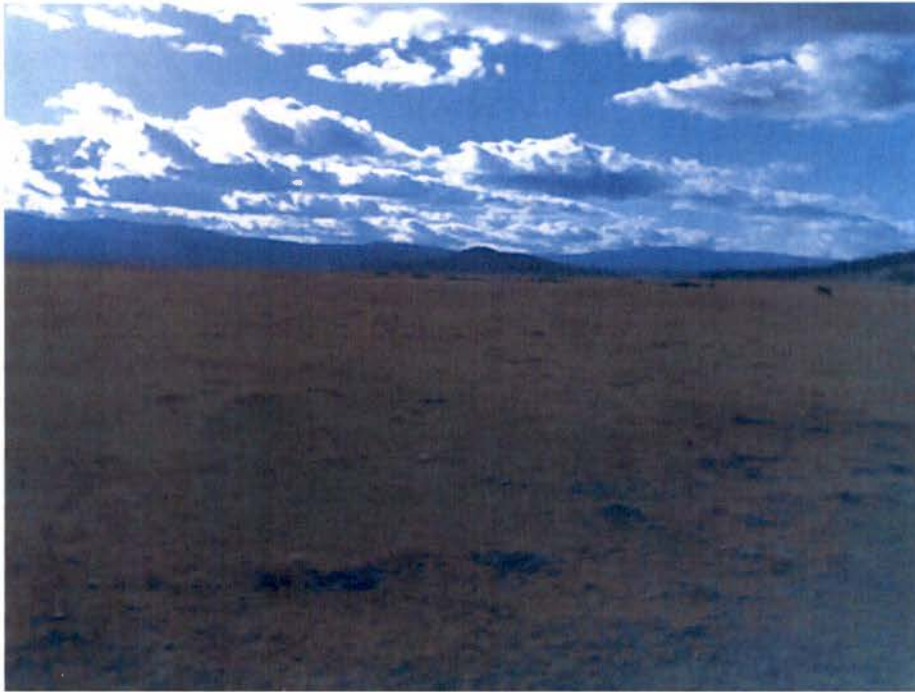

**PASTURE**



**IRRIGATED FIELD**

**RECEIVED**

**APR 12 2007**

**WATER RESOURCES DEP  
SALEM OREGON**

**RECEIVED**

**FEB 06 2007**

**WATER RESOURCES DEPT  
SALEM, OREGON**



**Anderson Engineering & Surveying, Inc.**  
P.O. Box 28                      P.O. Box 419  
17681 Hwy 395                852 SW 15<sup>th</sup> Street  
Lakeview, Oregon 97630      Redmond, Oregon 97756

**STANLEY STONIER  
CLAIM OF BENEFICIAL USE**

Inspection Photographs  
Transfer T-9492

Job: 2006-172  
Date: 11/09/2006

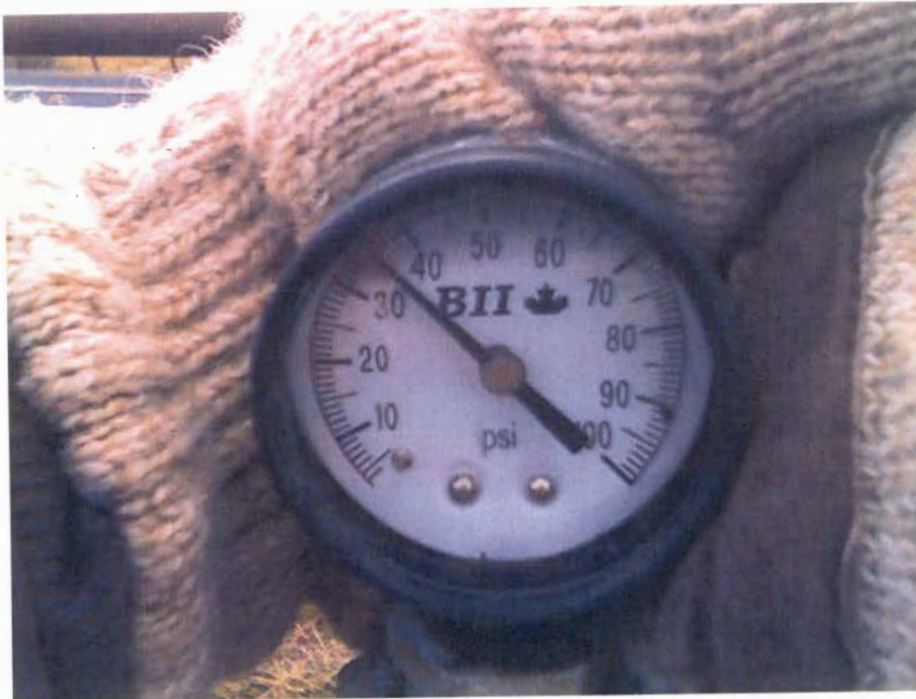

**PRESSURE GAUGE**



**WHEEL LINE**

**RECEIVED**

**APR 12 2007**

**WATER RESOURCES DEPT  
SALEM, OREGON**

**RECEIVED**

**FEB 06 2007**

**WATER RESOURCES DEPT  
SALEM, OREGON**



**Anderson Engineering & Surveying, Inc.**

P.O. Box 28  
17681 Hwy 395  
Lakeview, Oregon 97630

P.O. Box 419  
852 SW 15<sup>th</sup> Street  
Redmond, Oregon 97756

**STANLEY STONIER  
CLAIM OF BENEFICIAL USE**

Inspection Photographs  
Transfer T-9492

Job: 2006-172  
Date: 11/09/2006



**IRRIGATION CANAL**



**IRRIGATION DITCH**

**RECEIVED**

**APR 12 2007**

**WATER RESOURCES DEPT  
SALEM OREGON**

**RECEIVED**

**FEB 06 2007**

**WATER RESOURCES DEPT  
SALEM, OREGON**



**Anderson Engineering & Surveying, Inc.**  
P.O. Box 28                      P.O. Box 419  
17681 Hwy 395                852 SW 15<sup>th</sup> Street  
Lakeview, Oregon 97630      Redmond, Oregon 97756



ANDERSON  
ENGINEERING & SURVEYING, INC.

PO Box 28  
17681 Hwy 395  
Lakeview, Oregon 97630  
(541) 947-4407  
(541) 947-2321 FAX

TRANSMITTAL  
LETTER

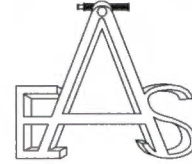

**Oregon Water Resources Department**  
North Maill Office Building  
725 Summer Street NE  
Suite A  
Salem, Oregon 97301-1271

DATE: 4/4/2007	JOB NO: 2006.172
ATTENTION: Jerry Gainey	
RE: Claim of Beneficial Use	

WE ARE SENDING YOU ATTACHED:

- PRINTS       PLANS  
 OTHER \_\_\_\_\_

COPIES	DATE	DESCRIPTION
1		Revised Mylar copy of map with 4 copies
4		Revised pages of application / stamped and signed

THESE ARE TRANSMITTED AS CHECKED BELOW:

- FOR APPROVAL       FOR REVIEW AND COMMENT  
 AS REQUESTED       FOR SIGNATURE  
 OTHER \_\_\_\_\_

REMARKS \_\_\_\_\_

**RECEIVED**

**APR 06 2007**

**WATER RESOURCES DEPT  
SALEM, OREGON**

COPY TO Stan Stonier      SIGNED Barb Thompson

*If enclosures are not as noted, please notify us at once*

ANDERSON  
ENGINEERING & SURVEYING, INC.

PO Box 28  
17681 Hwy 395  
Lakeview, Oregon 97630  
(541) 947-4407  
(541) 947-2321 FAX

TRANSMITTAL  
LETTER

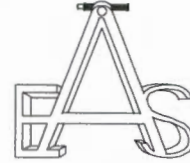

Oregon Water Resources Department  
North Mail Office Building  
725 Summer Street NE  
Suite A  
Salem, Oregon 97301-1271

DATE: 4/11/2007	JOB NO: 2006.172
ATTENTION: Jerry Gainey	
RE: Claim of Beneficial Use	

WE ARE SENDING YOU ATTACHED:

- PRINTS       PLANS  
 OTHER \_\_\_\_\_

COPIES	DATE	DESCRIPTION
1		Stonier Claim of Beneficial Use Documents

THESE ARE TRANSMITTED AS CHECKED BELOW:

- FOR APPROVAL       FOR REVIEW AND COMMENT  
 AS REQUESTED       FOR SIGNATURE  
 OTHER \_\_\_\_\_

REMARKS \_\_\_\_\_  
\_\_\_\_\_  
\_\_\_\_\_  
\_\_\_\_\_  
\_\_\_\_\_

COPY TO \_\_\_\_\_  
*If enclosures are not as noted, please notify us at once*

SIGNED Barb Thompson

**RECEIVED**  
APR 12 2007  
WATER RESOURCES DEPT  
SALEM OREGON

**ORDER AND CERTIFICATE CHECK LIST**

**RECORD MARKING (Support Staff)**

File Folder ( ) ~~## T-9492~~  
~~G-3932~~

Permit ( ) ## \_\_\_\_\_  
\_\_\_\_\_  
\_\_\_\_\_

Certificate ( ) ~~## 42500~~

Trans App Register ( )  
Trans Name Index ( )

Sp. OR ( )  
Decree ( ) Vol \_\_\_\_\_ Page \_\_\_\_\_ Vol \_\_\_\_\_ Page \_\_\_\_\_

**COPIES MADE** Order  Certificate ( )

File  ( ) Data Center ( ) ( ) Watermaster  ( ) Applicant  ( )

ISWR Liason ( ) ( ) \_\_\_\_\_ Water Use Reporting ( ) ( ) \_\_\_\_\_

CWRE  ( ) \_\_\_\_\_ I.District ( ) ( ) \_\_\_\_\_

Other ( ) ( ) \_\_\_\_\_ Other ( ) ( ) \_\_\_\_\_

SEND copy of application map to watermaster \_\_\_\_\_

**LETTER TO:**

Applicant  CWRE ( ) \_\_\_\_\_

I.D. ( ) \_\_\_\_\_ Other ( ) \_\_\_\_\_

**EMAIL PROCESSOR**

NWR ( ) NCR ( ) SWR ( ) SCR ( ) ER ( )

**ENCLOSURES**

Special Order  Vol 67 Page 159  
( ) Vol \_\_\_\_\_ Page \_\_\_\_\_

Certificate ( ) \_\_\_\_\_  
( ) \_\_\_\_\_  
( ) \_\_\_\_\_

DATE SIGNED: 9/27/05

**FILE SET-UP**

File Number	Completion Set-Up Date	For Whom
_____	<u>10-1-2006</u>	<u>CBW</u> <u>10-1-2007</u>
_____	_____	_____
_____	_____	_____

**SEND TO:**

Fiscal Section ( ) Other ( ) \_\_\_\_\_

NOTES: \_\_\_\_\_

**BEFORE THE WATER RESOURCES DEPARTMENT  
OF THE  
STATE OF OREGON**

In the Matter of Transfer Application     )           FINAL ORDER APPROVING AN  
T-9492, Klamath County                    )    ADDITIONAL POINT OF APPROPRIATION

ORS 537.705 and 540.505 to 540.580 establish the process in which a water right holder may submit a request to transfer the point of appropriation, place of use, or character of use authorized under an existing water right. OAR Chapter 690, Division 380 implements the statutes and provides the Department's procedures and criteria for evaluating transfer applications.

**Applicant**

STANLEY STONIER  
PO BOX 5  
BEATTY OR 97621

**Findings of Fact**

1. Stanley Stonier filed an application to add an additional point of appropriation under Certificate 42500. The Department assigned the application number T-9492.
2. The right to be transferred is as follows:  
**Certificate:** 42500 in the name of ERNEST D FIRSICK (perfected under Permit G-3632)  
**Use:** IRRIGATION of 191.7 ACRES  
**Priority Date:** MAY 16, 1967  
**Rate:** 2.4 CUBIC FEET PER SECOND  
**Limit/Duty:** ONE-EIGHTIETH cfs per acre, not to exceed 3 acre-feet per acre per year  
**Source:** A WELL in the SPRAGUE RIVER BASIN

**Authorized Point of Appropriation:**

Twp	Rng	Mer	Sec	Q-Q	Survey Coordinates
36 S	12 E	WM	6	NW SW	400 FEET SOUTH & 1020 FEET EAST FROM W1/4 CORNER, SECTION 6

**NOTICE OF RIGHT TO PETITION FOR RECONSIDERATION OR JUDICIAL REVIEW**

This is an order in other than a contested case. This order is subject to judicial review under ORS 183.484. Any petition for judicial review must be filed within the 60 day time period specified by ORS 183.484(2). Pursuant to ORS 536.075 and OAR 137-004-0080, you may either petition for judicial review or petition the Director for reconsideration of this order. A petition for reconsideration may be granted or denied by the Director, and if no action is taken within 60 days following the date the petition was filed, the petition shall be deemed denied.

**Authorized Place of Use:**

Twp	Rng	Mer	Sec	Q-Q	Acres
36 S	11 E	WM	1	NE SE	13.0
36 S	11 E	WM	1	NW SE	3.4
36 S	11 E	WM	1	SW SE	37.4
36 S	11 E	WM	1	SE SE	40.0
36 S	12 E	WM	6	SE NW	0.1
36 S	12 E	WM	6	NE SW	18.0
36 S	12 E	WM	6	NW SW	23.8
36 S	12 E	WM	6	SW SW	36.2
36 S	12 E	WM	6	SE SW	19.8

- Application T-9492 proposes to add an authorized point of appropriation approximately 1/2 mile south of the existing point of appropriation:

Twp	Rng	Mer	Sec	Q-Q	Survey Coordinates
36 S	12 E	WM	6	SW SW	10 FEET NORTH AND 1020 FEET EAST OF THE SW CORNER, SECTION 6

- Notice of the application for transfer was published pursuant to ORS 540.520 and OAR 690-380-4000. No comments were filed in response to the notice.
- Applicant did not supply the required documentation supporting use according to the terms and conditions of the right during the five years prior to submission of the transfer. However, examination of a year 2000 aerial photograph on file at the Department indicates irrigation of the land under Certificate 42500 during 2000. Therefore, water has been used within the last five years according to the terms and conditions of the rights; no evidence is available that would demonstrate that the rights are subject to forfeiture under ORS 540.610.
- A pump, pipeline, and sprinkler system sufficient to use the full amount of water allowed under the existing right is present.
- The proposed change would not result in enlargement of the right.
- The proposed change would not result in injury to other water rights.
- No comments were received in response to notice of the Preliminary Determination.

**Conclusions of Law**

The additional point of appropriation proposed in application T-9492 appears to be consistent with the requirements of ORS 537.705, 540.505 to 540.580, and OAR 690-380-5000.

**Now, therefore, it is ORDERED:**

The additional point of diversion proposed in T-9492 is approved; subsequent use of water shall be subject to the following conditions:

1. The right to use of the water is restricted to beneficial use at the place of use described, and is subject to all other conditions and limitations contained in Certificate 42500 and any related decree.
2. Water shall be acquired from the same aquifer (water source) as the original point of appropriation.
3. The proposed change shall be completed on or before October 1, 2006.
4. A Claim of Beneficial Use prepared by a Certified Water Rights Examiner shall be submitted by the applicant to the Department by October 1, 2007.
5. The quantity of water diverted at the additional point of appropriation, together with that diverted at the original point of appropriation, shall not exceed the quantity of water lawfully available at the original point of appropriation.
6. Prior to diverting water at the new point of appropriation, the water user shall install and maintain an in-line flow meter or other suitable device for measuring and recording the quantity of water appropriated. The type and plans of the measuring device must be approved by the Department prior to beginning construction and shall be installed under the general supervision of the Department.
7. Certificate 42500 is cancelled.

Dated at Salem, Oregon this 27 day of September 2005.

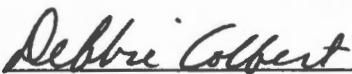
  
For Phillip C. Ward, Director

Mailing date: SEP 28 2005



# Oregon

Theodore R. Kulongoski, Governor

## Water Resources Department

North Mall Office Building  
725 Summer Street NE, Suite A  
Salem, OR 97301-1271  
503-986-0900  
FAX 503-986-0904

March 29, 2007

Darryl Anderson  
Anderson Engineering and Surveying, Inc.  
PO Box 28  
Lakeview, Oregon 97630

RE: Application T-9492

Dear Mr. Anderson,

The Department received the claim of beneficial use site report (COBU) and map for the above referenced application on February 6, 2007. The COBU report and/or map failed to meet our minimum requirements as required in OAR 690-014 and OAR 690-310-0050 and are being returned for corrections.

The COBU fails to provide diversion works destruction (pump/motor information) and pump calculations for the well(s). Calculations were provided for the canal and ditch.

The corrected and completed form and map should be returned to the Department within 90 days from the date of this letter or within such additional time as may be approved by request, in writing, to this office.

We look forward to working with you on this project. Please feel free to contact me 503-986-0812 if you have any questions and I will be happy to address any concerns you may have.

Sincerely,

Jerry Gainey  
Water Rights Specialist, Certificate Section

enclosure: Claim of Beneficial Use Report and Map

cc: Stanley Stonier  
PO Box 5  
Beatty, Oregon 97621

## CLAIM OF BENEFICIAL USE

The completion of this form is required by OAR 690-014-010(1) and 690-014-0110(4).

Please type or print in dark ink. If this form is found to contain errors or omissions, it may be returned to you. Every numbered item must have a response. If any requested information does not apply to the Claim, insert "n/a." Do not delete any section of this form unless directed by the form. The Department may require the submittal of additional information from any water user or authorized agent. A separate form shall be completed for each permit or transfer final order.

### I. General Information

#### 1. File Information

Application Number (G, R, S or T)	Permit Number (if applicable)
T-9492	

#### 2. Property owner (current owner information)

##### a. Individuals

Name	Stanley Stonier	
Mailing Address	P.O. Box 5	
City/State/Zip	Beatty, OR 97621	
Phone #	541-533-2694	
Fax #		
e-mail address		

##### b. Businesses/Organizations

Name	NA	
Contact Person and Title		
Mailing Address		
City/State/Zip		
Phone		
Fax		
e-mail		

If the current property owner is not the permittee or transfer holder of record, it is recommended that an assignment be filed with the Department.

**RECEIVED**

FEB 06 2007

WATER RESOURCES DEPT  
SALEM, OREGON



3. Permittee / Transferee of record (this may not be the current property owner)

c. Individuals

	Individual 1	Individual 2
Name	NA	
Mailing Address		
City/State/Zip		

d. Businesses/Organizations

Name	NA
Contact Person and Title	
Mailing Address	
City/State/Zip	

4. Date of Site Inspection: **November 9, 2006**

5. Person(s) interviewed and description of their association with the project:

Name	Date	Association with the project
<b>Stanley Stonier</b>	<b>11/09/06</b>	

6. County: **Klamath**

7. Tax Lot Information:

Tax map number	Tax lot number
<b>36 11 01D</b>	<b>1600, 1700</b>
<b>36 12 &amp; Index</b>	<b>1800</b>

8. If any property described in the place of use of the permit or transfer final order is excluded from this report, identify the owner of record for that property (ORS 537.230(3)):

**\*\*Mark "NA" if there are no owners of property not included in this claim**

Name	NA
Contact Person and Title	
Mailing Address	
City/State/Zip	
Phone #	

Name	NA
Contact Person and Title	
Mailing Address	
City/State/Zip	
Phone #	

**RECEIVED**

**FEB 06 2007**

**WATER RESOURCES DEPT  
SALEM, OREGON**

# I. Points of Diversion/Appropriation and Place of Use

For each point of diversion or appropriation, provide the following information. If the claim is for more than one point of diversion/appropriation, copy and complete this section for each point of diversion or appropriation.

1. Provide a general narrative description of the distribution works. This description must trace the water system from the point of diversion or appropriation to and include the place of use:

**Water flows from artesian well through an 8" mainline to the wheel line and discharges into an irrigation canal. Water is then distributed via a series of irrigation ditches to flood irrigate the remaining pasture. (Please See Photographs).**  
**Water flows from the artesian well through an 8" mainline and runs a wheel line. The additional water Flows through the 8" main line to discharge into a ditch for distribution via flood irrigation. The well Is artesian at 36" psi.**

2. Point of diversion/appropriation name or number (correspond to map):

Point of diversion/appropriation name or number (correspond to map)	Well log ID # for all work performed on the well (if applicable)	Well tag # (if applicable)
<b>New Well</b>	<b>KLAM 55389</b>	<b>L77919</b>
<b>Old Well</b>	<b>KLAM 2043</b>	<b>36/12-6M</b>

Attach each well log available for the well (include the log for the original well and any subsequent alterations, reconstructions, and deepenings)

3. Point of diversion/appropriation source and, if from surface water, the tributary:

Source	Tributary to
<b>Groundwater</b>	<b>Sprague River</b>

4. Point of diversion/appropriation location:

(DLC, Government Lot, 1/4 1/4, Section, Township, Range)	Reference to a recognized public land survey corner by distance and bearing or by coordinates
<b>Taxlot 1800, SE 1/4 SE 1/4 Sec. 6, T36S R12E, W.M.</b>	<b>1282.36' South and 3789.59' East of Center South Corner Sec. 1, T36S R11E, W.M.</b>

5. Actual use(s), period of use, and rate for each use:

Uses	If irrigation, list crop type	When water is used	Rate for use
<b>Irrigation</b>	<b>Pasture</b>	<b>Irrigation season</b>	<b>2.4 cfs</b>

**Total Quantity of Water      2.4 cfs**

6. Place of use for the point of diversion or appropriation:

DLC	Gov lot	1/4 1/4	Section	Township	Range	Use	# of primary acres	# of supplemental acres
	<b>1600</b>	<b>NW SE</b>	<b>1</b>	<b>36 S</b>	<b>11 E</b>	<b>Irrigation</b>	<b>3.4</b>	<b>RECEIVED</b>  <b>FEB 06 2007</b>  WATER RESOURCES DEPT SALEM, OREGON
	<b>1700</b>	<b>NE SE</b>	<b>1</b>	<b>36 S</b>	<b>11 E</b>	<b>Irrigation</b>	<b>13.0</b>	
	<b>1700</b>	<b>SW SE</b>	<b>1</b>	<b>36 S</b>	<b>11 E</b>	<b>Irrigation</b>	<b>37.4</b>	
	<b>1700</b>	<b>SE SE</b>	<b>1</b>	<b>36 S</b>	<b>11 E</b>	<b>Irrigation</b>	<b>40.0</b>	
	<b>1800</b>	<b>SE NW</b>	<b>6</b>	<b>36 S</b>	<b>12 E</b>	<b>Irrigation</b>	<b>0.1</b>	

	1800	NW SW	6	36 S	12 E	Irrigation	23.8	
	1800	NE SW	6	36 S	12 E	Irrigation	18.0	
	1800	SE SW	6	36 S	12 E	Irrigation	19.8	
	1800	SW SW	6	36 S	12 E	Irrigation	36.2	

**Total Acres Irrigated 191.7**

**Groundwater Source Information (Well and Sump)**

1. Describe the access port (type and location) or other means to measure the water level in the well in the box below:

**NA, well is closed with pressure gauge**

2. If well logs are not available, provide as much of the following information as possible:

Casing Diameter	Casing Depth	Total Depth	Completion Date of Original Well	Completion Dates of Alterations	Who the well was drilled for	Well drilled by
12"	250	950	April 18, 2006		Stanley Stonier	

In addition to the information requested in item "2" above, provide any other information which may help the Department locate any well logs associated with this appropriation.

**See Attached well logs**

**Gravity flow canal or ditch** (The Department typically uses Manning's formula for canals and ditches)

1. If the system involves a gravity canal or ditch, complete the table below.

Canal or ditch type (material)	Top width of canal or ditch	Bottom width of canal or ditch	Depth	"N" factor	Amount of fall	Length of canal/ditch	Slope	Computed volume
See Attached								

2. Provide calculations in the box below:

**See Attached**  
**Canal and ditches are capable of delivering a large volume of water. Only part of this volume is used for flooding.**

3. If an actual measurement was taken, provide the following:

Date of Measurement	Who made the measurement	Measurement method	Measured quantity of water
NA			

Attach measurements notes

**System Information:**

Provide the following information concerning the diversion and delivery system. Trace the flow of water from the point of diversion/appropriation to the place of use.

1. Pump information

Brand	Model	Serial Number	Type (centrifugal, turbine or submersible)	Intake size	Discharge size
NA				<b>RECEIVED</b>	

FEB 06 2007

2. Motor information

Brand	Model	Horsepower	Max RPM	Voltage
NA				

3. Meter information (if required in permit or transfer final order)

Make	Serial #	Condition (working or not)	Current meter reading	Notes
McCrometer	06-03974	Working	430 199	acre-feet x 0.001

4. Measurement device description

Device description	Condition (working or not)	Notes
NA		

5. Measured pump capacity (using meter if meter was present and system was operating)

Initial meter reading	Ending meter reading	Duration of time observed	Total pump output
NA			

6. Theoretical pump capacity

Horsepower	Operating psi	Lift from source to pump *If a well, the water level during pumping (see pump test results)	Lift from pump to place of use	Total pump output
NA				

7. Provide pump calculations in the box below:

NA
----

8. Mainline information

Mainline size	Length	Type of pipe	Buried or above ground
8"	2176.53'	Aluminum	Above ground and Buried

9. Lateral or handline information

Lateral or handline size	Length	Type of pipe	Buried or above ground
4" wheel line	1570	Aluminum	Above ground

10. Sprinkler information Make and model:

Make	Model	Size	Operating psi	Sprinkler output	Maximum number used	Total sprinkler output
		3/16"	25	4.1	42	176 gpm

Refer to the chart of sprinkler output at various pressures for most nozzle sizes attached to this document.  
See Attached

11. Additional notes or comments related to the system:

	<p><b>RECEIVED</b></p> <p>FEB 06 2007</p> <p>WATER RESOURCES DEPT SALEM, OREGON</p>
--	---

### III. CONDITIONS

Please pay special attention to this section. All conditions contained in the permit or transfer final order shall be addressed. Reports that do not address all performance related conditions will be returned.

#### 1. Time Limits:

a. Permits or transfer Final Orders contain any or all of the following dates; the date when the actual construction work was to begin, the date when the construction was to be completed, and the date when the complete application of water to the proposed use is to be completed by. These dates may be referred to as ABC dates. Describe how the water user has complied with each of the development timelines established in the permit or transfer final order:

	Dates from permit or transfer final order	Date accomplished	Description of actions taken by water user to comply with the time limits
Begin construction		<b>April 4, 2006</b>	
Complete construction		<b>April 18, 2006</b>	
Complete application of water		<b>April 18, 2006</b>	

#### 2. Initial Water Level Measurements:

\*\*If the Claim is for surface water or a reservoir, or if the water user was not required to submit static water level measurements, items b through e relating to this section can be deleted.

a. Was the water user required to submit an initial static water level measurement? **YES**

b. What month was the initial measurement to be taken in? **April 2006**

c. Did an authorized individual (as stated in the permit or transfer final order) make the initial static water level measurement in the month required?

**YES**

d. If "YES", was the measurement submitted to the Department? **YES**

e. If the initial measurement not been submitted, provide that measurement now if available:

Date of measurement	Who made measurement	Method	Measurement
<b>NA</b>			

#### 3. Annual Static Water Level Measurements:

\*\*If the Claim is for surface water or a reservoir, or if the water user was not required to submit static water level measurements, items b through e relating to this section can be deleted.

a. Was the water user required to submit annual static water level measurements? **YES**

b. In the box below, provide the month in which the static water level was to be made:

**April 2006**

c. Were the static water level measurements taken in the month required? **YES**

d. If "YES", were those measurements submitted to the Department? **YES**

**RECEIVED**

**FEB 06 2007**

**WATER RESOURCES DEPT  
SALEM, OREGON**

e. If the annual measurements were not submitted, provide the measurements now in the box below:

Year	Month	Measurement made by	Measurement
NA			

**4. Measurement, recording, and reporting conditions:**

a. Does the permit or transfer final order require the installation of a meter or approved measuring device?

**YES**

b. Has a meter been installed? **YES**

c. Provide the date the meter was installed:

**April 2006**

d. If a meter has not been installed, has a suitable measuring device been installed and approved by the Department? **NA**

e. If "YES", provide a copy of the letter approving the device, if available. If the letter is not available provide the name and title of the Water Resources Department employee approving the measuring device, and the approximate date of the approval:

Name	Title	Approximate date
NA		

f. Is the water user required to report the water use to the Department? **YES**

g. Have the reports been submitted? **YES**

If the reports have not been submitted, attach a copy of the reports if available.

**5. Fish Screening and/or By-pass Devices**

a. Are any points of diversion required to be screened and/or have a by-pass device to prevent fish from entering the point of diversion? **NA**

**6. Pump Test** (typically required for ground water uses prior to issuance of a certificate, but not a requirement of permit development)

a. Did the permit or transfer final order require the submittal of a pump test? **YES**

b. Has a pump test been submitted and approved by the Department? **YES**

c. If no, is the pump test attached to this Claim? **NO**

**7. Other Permit Conditions** (examples: special well construct standards, water conservation plans, no obstructions to fish without a fishway, etc.; number as appropriate.)

**NA**

**RECEIVED**  
**FEB 06 2007**  
**WATER RESOURCES DEPT**  
**SALEM, OREGON**

#### IV. Attachments, Conclusions, Map and Signatures

##### Attachments

If you are attaching any documents to this report, provide a list below:

Attachment name	Description
<b>Map</b>	
<b>Photographs</b>	
<b>Well Log</b>	
<b>Wheel Line Flows</b>	
<b>Worksheet for Irrigation Canal</b>	
<b>Worksheet for Irrigation Ditches</b>	

##### Permit and Transfer Final Order Rates and System Rates Comparisons:

POD or POA name or #	Maximum rate allowed by permit or transfer final order	Calculated theoretical rate of water based on system	Actual amount of water measured (if measured)	Developed use	# of acres allowed by permit or transfer final order	# of acres developed
<b>New well</b>	<b>2.4 cfs</b>	<b>2.4 cfs</b>		<b>Irrigation</b>	<b>191.7</b>	<b>191.7</b>

##### Claim of Beneficial Use Map

The Claim of Beneficial Use Map must be submitted with this Claim. Claims submitted without the Claim of Beneficial Use map will be returned. The map shall be submitted on poly film at a scale of 1" = 1320', 1" = 400', or the original full-size scale of the county assessor map for the location.

In the following box, provide a general description of the survey method used to prepare the map. Examples of possible methods include, but are not limited to, a traverse survey, GPS, or the use of aerial photos. If the basis of the survey is an aerial photo, provide the source, date, series and the aerial photo identification number.

**Survey performed with Real Time GPS – Corner tie is a monument located at the Center South 1/16 Corner of Section 1, T36 S R 11 E, W.M.**

**RECEIVED**

FEB 06 2007

WATER RESOURCES DEPT  
SALEM, OREGON

CWRE Statement, Seal and Signature

The facts contained in this Claim of Beneficial Use are true and correct to the best of my knowledge.

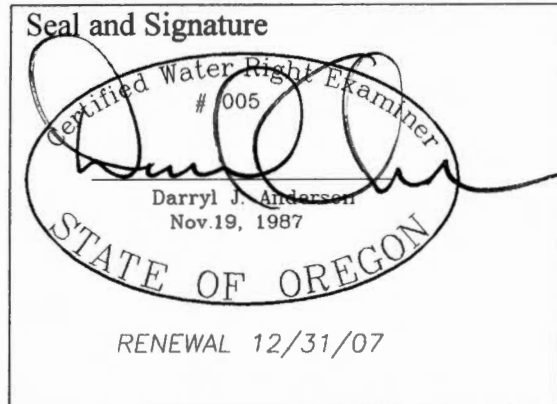

Permit or Transfer Holders Signature or Acknowledgement

The facts contained in this Claim of Beneficial Use are true and correct to the best of my knowledge. I request that the Department issue a water right certificate.

<u>Stanley Stonier</u> Signature	<u>STANLEY STONIER</u> Print or type name	<u>2-5-07</u> Date
<u>Dolores Stonier</u> Signature	<u>Dolores Stonier</u> Print or type name	<u>2-5-07</u> Date

**RECEIVED**

FEB 06 2007

WATER RESOURCES DEPT  
SALEM, OREGON



**Irrigation Canal  
Worksheet for Trapezoidal Channel**

---

Project Description	
Worksheet	Trapezoidal Channel
Flow Element	Trapezoidal Channel
Method	Manning's Formula
Solve For	Discharge

---

---

Input Data	
Mannings Coeffic	0.035
Slope	001500 ft/ft
Depth	2.00 ft
Left Side Slope	2.00 V : H
Right Side Slope	2.00 V : H
Bottom Width	8.00 ft

---

---

Results	
Discharge	37.80 cfs
Flow Area	18.0 ft <sup>2</sup>
Wetted Perim	12.47 ft
Top Width	10.00 ft
Critical Depth	0.87 ft
Critical Slope	0.022154 ft/ft
Velocity	2.10 ft/s
Velocity Head	0.07 ft
Specific Energ	2.07 ft
Froude Numb	0.28
Flow Type	Subcritical

---

**RECEIVED**

**FEB 06 2007**

**WATER RESOURCES DEPT  
SALEM, OREGON**

**Irrigation Ditches**  
**Worksheet for Trapezoidal Channel**

---

Project Description	
Worksheet	Trapezoidal Channel
Flow Element	Trapezoidal Channel
Method	Manning's Formula
Solve For	Discharge

---

---

Input Data	
Mannings Coefficient	0.035
Slope	001500 ft/ft
Depth	1.00 ft
Left Side Slope	1.00 V : H
Right Side Slope	1.00 V : H
Bottom Width	6.00 ft

---

---

Results	
Discharge	9.86 cfs
Flow Area	7.0 ft <sup>2</sup>
Wetted Perimeter	8.83 ft
Top Width	8.00 ft
Critical Depth	0.43 ft
Critical Slope	0.025895 ft/ft
Velocity	1.41 ft/s
Velocity Head	0.03 ft
Specific Energy	1.03 ft
Froude Number	0.27
Flow Type	Subcritical

---

**RECEIVED**

**FEB 06 2007**

**WATER RESOURCES DEPT  
SALEM, OREGON**

# SUMMARY OF NOZZLE FLOWS

Stanley Stonier Transfer T-9492 FINAL PROOF SURVEY

Wheel line Flows

Wheel line

#	NOZZLE SIZE	DIAMETER	PSI	FLOW (FT^3/S)	TOTAL (FT^3/SEC)	FLOW (GPM)	TOTAL FLOW (GPM)
42	16-Mar	0.1875	25	0.009350256	0.392710732	4.196394684	176.2485767

Total Flow

0.393

176.25

**RECEIVED**

FEB 06 2007

WATER RESOURCES DEPT  
SALEM, OREGON

**(1) OWNER** 06 05  
**STAN STONIER**  
**36205 DREWS RD.**  
**BEATTY OR 97621**

**(2) TYPE OF WORK :** NEW WELL

**(3) DRILL METHOD :** ROTARY MUD

**(4) PROPOSED USE:** Irrigation

**(5) BORE HOLE CONSTRUCTION:**

Special Construction Approval NO Depth of Completed Well 950 ft.

Explosives used NO Type \_\_\_\_\_ Amount \_\_\_\_\_

HOLE		SEAL		AMOUNT	
Diameter	From To	Material	From To	Sacks	
17-1/2"	0 250	CEMENT	0 250	135	
10"	250 950				

How was seal Placed C

Backfill placed from \_\_\_\_\_ ft. to \_\_\_\_\_ ft. Material \_\_\_\_\_

Gravel placed from \_\_\_\_\_ ft. to \_\_\_\_\_ ft. Size of Gravel \_\_\_\_\_

**(6) CASING / LINER:**

	Dia.	From	To	Gage	Material
CASING	12"	+1	250	250	STEEL / WELDED

Final location of shoe (s) \_\_\_\_\_

**(7) PERFORATIONS / SCREENS:**

METHOD	TYPE	MATERIAL

From To Slot size Number Dia. Tele / pipe size

**(8) WELL TESTS:**

Minimum testing time is 1 hour

TESTING METHOD	Yield GPM	Drawdown	Drill stem at	Time
FLOWING ARTESIAN	+/- 1500			1 HOUR

Temperature of Water 62 F Depth Artesian Flow Found 495

Was a water analysis done? NO By whom \_\_\_\_\_

Did any strata contain water not suitable for intended use? No

**(9) LOCATION OF WELL by legal description :**

County KLAMATH Latitude \_\_\_\_\_ Longitude \_\_\_\_\_

Township 38 S. Range 12 E.

Section 8 NW 1/4 SW 1/4

Tax Lot 1800 Lot \_\_\_\_\_ Block \_\_\_\_\_ Subdivision \_\_\_\_\_

Street Address of Well (or nearest address)

36205 DREWS RD. BEATTY, OR

**(10) STATIC WATER LEVEL:**

\_\_\_\_\_ ft. below land surface Date \_\_\_\_\_

Artesian pressure 34 psi Date April 18, 2006

**(11) WATER BEARING ZONES :**

Depth at which water was first found 495

From	To	Estimated Flow Rate	SWL
<u>495</u>	<u>950</u>	<u>1500</u>	<u>flows</u>

**(12) WELL LOG:**

	Ground Elevation		
SOIL	FROM	TO	SWL
PUMICE & BROWN SAND	0	1	
BLUE CLAY & LAYERS OF BLACKSAND	1	6	
GREY CLAY	6	30	
GREY CLAY & LIGHT BROWN CLAY	30	55	
LAYERS	55	61	
GREY CLAY	61	70	
GREY CLAY & WHITE PUMICE	70	73	
GREY CLAY & BLACK SANDSTONE	73	99	
GREY CLAY	99	238	
BROWN BASALT	238	254	
GREY CLAY	254	495	
FRACTURED GREY BASALT	495	550	flows
FRACTURED GREY BASALT & PUMICE	550	620	"
BLACK SANDSTONE & GREY CLAY-	620		"
STONE LAYERS		880	"
FRACTURED GREY BASALT & LAYERS	880		"
OF GREY CLAYSTONE		950	"

Date started April 4, 2006

Completed April 18, 2006

(Unbonded) Water Well Constructor Certification: I certify that the work I performed on the construction, alteration, or abandonment of this well is in compliance with Oregon well construction standards. Materials used and information reported above are true to my best knowledge and belief.

*[Signature]* DATE 4-20-06 WWC # 1452

(Bonded) Water Well Constructor Certification: I accept responsibility for the construction alteration or abandonment work performed on this well during the construction dates reported above. All work performed during this time is in compliance with Oregon well construction standards. This report is true to the best of my knowledge and belief.

*[Signature]* DATE 5-9-06 WWC # 693

**RECEIVED**

MAY 17 2006

WATER RESOURCES DEPT  
 SALEM, OREGON

**RECEIVED**

FEB 06 2007

WATER RESOURCES DEPT  
 SALEM, OREGON

NOTICE TO WATER WELL CONTRACTOR  
 The original and first copy  
 of this report are to be  
 filed with the  
 STATE ENGINEER, SALEM, OREGON 97310  
 within 30 days from the date  
 of well completion.

SHEET # 1

WATER WELL REPORT  
 STATE OF OREGON  
 (Please type or print) ENGINEER  
 (Do not write above this line) OREGON

1967 State Well No. 36/12-6 M  
 State Permit No. \_\_\_\_\_

KLAMATH  
2043

(1) OWNER:  
 Name Ernest Firsick  
 Address Sprague River

(2) TYPE OF WORK (check):  
 New Well  Deepening  Reconditioning  Abandon   
 If abandonment, describe material and procedure in Item 12.

(3) TYPE OF WELL: (4) PROPOSED USE (check):  
 Rotary  Driven  Domestic  Industrial  Municipal   
 Cable  Jetted  Irrigation  Test Well  Other   
 Dug  Bored

CASING INSTALLED:  
 Threaded  Welded   
16" Diam. from 12 ft. to 187 ft. Gage 250  
12" Diam. from 180 ft. to 534 ft. Gage 250

PERFORATIONS:  
 Perforated?  Yes  No  
 Type of perforator used FACTORY  
 Size of perforations 3/16 in. by 1 in.  
12" casing perforations from 460 ft. to 520 ft.  
 \_\_\_\_\_ perforations from \_\_\_\_\_ ft. to \_\_\_\_\_ ft.  
 \_\_\_\_\_ perforations from \_\_\_\_\_ ft. to \_\_\_\_\_ ft.  
 \_\_\_\_\_ perforations from \_\_\_\_\_ ft. to \_\_\_\_\_ ft.

(7) SCREENS:  
 Well screen installed?  Yes  No  
 Manufacturer's Name \_\_\_\_\_  
 Type \_\_\_\_\_ Model No. \_\_\_\_\_  
 Diam. \_\_\_\_\_ Slot size \_\_\_\_\_ Set from \_\_\_\_\_ ft. to \_\_\_\_\_ ft.  
 Diam. \_\_\_\_\_ Slot size \_\_\_\_\_ Set from \_\_\_\_\_ ft. to \_\_\_\_\_ ft.

(8) WATER LEVEL: Completed well.  
 \_\_\_\_\_ level \_\_\_\_\_ ft. below land surface Date \_\_\_\_\_  
 \_\_\_\_\_ pressure \_\_\_\_\_ lbs. per square inch Date \_\_\_\_\_

(9) WELL TESTS:  
 Drawdown is amount water level is lowered below static level  
 Was a pump test made?  Yes  No If yes, by whom Valley Pump  
 \_\_\_\_\_ gal./min. with \_\_\_\_\_ ft. drawdown after \_\_\_\_\_ hrs.

Baller test \_\_\_\_\_ gal./min. with \_\_\_\_\_ ft. drawdown after \_\_\_\_\_ hrs.  
 Artesian flow 700 g.p.m. Date MARCH 1967  
 Temperature of water 56° Was a chemical analysis made?  Yes  No

(10) CONSTRUCTION:  
 Well seal—Material used Cement & Bentonite  
 Depth of seal 180 ft. ft.  
 Diameter of well bore to bottom of seal 16 in.  
 Were any loose strata cemented off?  Yes  No Depth \_\_\_\_\_  
 Was a drive shoe used?  Yes  No  
 Did any strata contain unusable water?  Yes  No  
 Type of water? \_\_\_\_\_ depth of strata \_\_\_\_\_  
 Method of sealing strata off \_\_\_\_\_  
 Was well gravel packed?  Yes  No Size of gravel: \_\_\_\_\_  
 Gravel placed from \_\_\_\_\_ ft. to \_\_\_\_\_ ft.

(11) LOCATION OF WELL:  
 County Klamath Driller's well number \_\_\_\_\_  
N.W. 1/4 S.W. 1/4 Section 6 T. 36S R. 12E W.M.  
 Bearing and distance from section or subdivision corner \_\_\_\_\_

(12) WELL LOG: Diameter of well below casing 16" to 520  
 Depth drilled 950 ft. Depth of completed well 950 ft.

Formation: Describe color, texture, grain size and structure of materials; and show thickness and nature of each stratum and aquifer penetrated, with at least one entry for each change of formation. Report each change in position of Static Water Level as drilling proceeds. Note drilling rates.

MATERIAL	From	To	SWL
SANDY LOAM	0	3	
PUMICE	3	7	
OVERBORDON Boulders	7	32	
BLACK SAND + PUMICE	32	45	7 FT
YELLOW CLAY	45	87	
FINE BLACK SAND	87	89	
BLUE CLAY	89	139	
BLACK SAND C. PUMICE	139	154	1#
BLUE CLAY	154	158	
BLACK SAND C. PUMICE	158	169	
GRAY CLAY	169	270	
BLUE CLAY	270	291	
SHALE ROCK	291	294	
BLUE CLAY	294	305	
SHALE ROCK	305	307	
BLUE CLAY	307	325	
SHALE ROCK	325	340	
BLUE CLAY	340	360	
SHALE ROCK	360	370	
BLUE CLAY	370	388	
SHALE ROCK	388	391	
BLUE CLAY	391	400	

Work started MARCH 19 66 Completed MARCH 19 67  
 Date well drilling machine moved off of well \_\_\_\_\_ 19 \_\_\_\_\_

Drilling Machine Operator's Certification:  
 This well was constructed under my direct supervision. Materials used and information reported above are true to my best knowledge and belief.  
 [Signed] Charles D. Hartley Date SEP 29 19 67  
 (Drilling Machine Operator)

Drilling Machine Operator's License No. 233

Water Well Contractor's Certification:  
 This well was drilled under my jurisdiction and this report is true to the best of my knowledge and belief.  
 NAME CHARLES E. HARTLEY WELL DRILLING  
 (Person, firm or corporation) (Type or print)  
 Address 4779 1/2 S 67th St. Klamath Falls, ORE  
 [Signed] Charles E. Hartley (Water Well Contractor)  
 Contractor's License No. 145 Date SEP 29 19 67

RECEIVED

FEB 06 2007

NOTICE TO WATER WELL CONTRACTOR  
The original and first copy  
of this report are to be  
filed with the  
STATE ENGINEER, SALEM, OREGON 97310  
within 30 days from the date  
of well completion.

**SHEET # 2 LIVED**  
**WATER WELL REPORT**

STATE OF OREGON  
(Please type or print)  
(Do not write above this line)

JUL 4 1967

State Well No.

36/12-6M

STATE ENGINEER

State Permit No.

**CASING 1 FT. ABOVE GROUND**

**(1) OWNER:**

Name **ERNEST FIBSICK**  
Address **SPARQUE RIVER**

**(2) TYPE OF WORK (check):**

New Well  Deepening  Reconditioning  Abandon

If abandonment, describe material and procedure in Item 12.

**(3) TYPE OF WELL:**

Rotary  Driven   
Cable  Jetted   
Dug  Bored

**(4) PROPOSED USE (check):**

Domestic  Industrial  Municipal   
Irrigation  Test Well  Other

**CASING INSTALLED:**

Threaded  Welded

" Diam. from \_\_\_\_\_ ft. to \_\_\_\_\_ ft. Gage \_\_\_\_\_  
" Diam. from \_\_\_\_\_ ft. to \_\_\_\_\_ ft. Gage \_\_\_\_\_  
" Diam. from \_\_\_\_\_ ft. to \_\_\_\_\_ ft. Gage \_\_\_\_\_

**PERFORATIONS:**

Perforated?  Yes  No.

Type of perforator used \_\_\_\_\_

Size of perforations in. by \_\_\_\_\_ in.  
\_\_\_\_\_ perforations from \_\_\_\_\_ ft. to \_\_\_\_\_ ft.  
\_\_\_\_\_ perforations from \_\_\_\_\_ ft. to \_\_\_\_\_ ft.  
\_\_\_\_\_ perforations from \_\_\_\_\_ ft. to \_\_\_\_\_ ft.  
\_\_\_\_\_ perforations from \_\_\_\_\_ ft. to \_\_\_\_\_ ft.  
\_\_\_\_\_ perforations from \_\_\_\_\_ ft. to \_\_\_\_\_ ft.

**(7) SCREENS:**

Well screen installed?  Yes  No

Manufacturer's Name \_\_\_\_\_  
Type \_\_\_\_\_ Model No. \_\_\_\_\_  
Diam. \_\_\_\_\_ Slot size \_\_\_\_\_ Set from \_\_\_\_\_ ft. to \_\_\_\_\_ ft.  
Diam. \_\_\_\_\_ Slot size \_\_\_\_\_ Set from \_\_\_\_\_ ft. to \_\_\_\_\_ ft.

**(8) WATER LEVEL: Completed well.**

Static level \_\_\_\_\_ ft. below land surface Date \_\_\_\_\_  
Artesian pressure \_\_\_\_\_ lbs. per square inch Date \_\_\_\_\_

**(9) WELL TESTS:**

Drawdown is amount water level is lowered below static level

Was a pump test made?  Yes  No If yes, by whom? \_\_\_\_\_  
l: \_\_\_\_\_ gal./min. with \_\_\_\_\_ ft. drawdown after \_\_\_\_\_ hrs.

Bailer test \_\_\_\_\_ gal./min. with \_\_\_\_\_ ft. drawdown after \_\_\_\_\_ hrs.

Artesian flow \_\_\_\_\_ g.p.m. Date \_\_\_\_\_

Temperature of water \_\_\_\_\_ Was a chemical analysis made?  Yes  No

**(10) CONSTRUCTION:**

Well seal—Material used \_\_\_\_\_  
Depth of seal \_\_\_\_\_ ft.  
Diameter of well bore to bottom of seal \_\_\_\_\_ in.  
Were any loose strata cemented off?  Yes  No Depth \_\_\_\_\_  
Was a drive shoe used?  Yes  No  
Did any strata contain unusable water?  Yes  No  
Type of water? \_\_\_\_\_ depth of strata \_\_\_\_\_  
Method of sealing strata off \_\_\_\_\_  
Was well gravel packed?  Yes  No Size of gravel: \_\_\_\_\_  
Gravel placed from \_\_\_\_\_ ft. to \_\_\_\_\_ ft.

**(11) LOCATION OF WELL:**

County \_\_\_\_\_ Driller's well number \_\_\_\_\_  
\_\_\_\_\_ 1/4 Section T. R. W.M.

Bearing and distance from section or subdivision corner \_\_\_\_\_

**(12) WELL LOG:**

Diameter of well below casing \_\_\_\_\_

Depth drilled \_\_\_\_\_ ft. Depth of completed well \_\_\_\_\_ ft.

Formation: Describe color, texture, grain size and structure of materials; and show thickness and nature of each stratum and aquifer penetrated, with at least one entry for each change of formation. Report each change in position of Static Water Level as drilling proceeds. Note drilling rates.

MATERIAL	From	To	SWL
LAVA ROCK	400	405	
BLUE CLAY	407	412	
SHALE ROCK	412	415	
BLUE CLAY	413	440	417' max
LAVA ROCK	440	450	
SHALE ROCK	450	458	
BLUE CLAY	458	495	
LAVA ROCK BROKEN	495	520	14' PLUS
ARTESIAN FLOW APPROX 200 G.P.M.			
BLACK-SAND C.	510	520	
PUMICE C.	520	525	
BLUE LAVA ROCK	525	533	
BLUE CLAY	533	640	
BLUE LAVA ROCK	640	646	
PUMICE C.	646	654	
GREEN CLAY STICKY	654	690	
LAVA SHELL HARD	690	700	
BROWN CLAY	700	720	
LAVA ROCK HARD	720	726	
BROWN CLAY	726	740	
LAVA ROCK	740	744	
BLACK LAVA SAND-M	744	756	

Work started \_\_\_\_\_ 19 \_\_\_\_\_ Completed \_\_\_\_\_ 19 \_\_\_\_\_  
Date well drilling machine moved off of well \_\_\_\_\_ 19 \_\_\_\_\_

**Drilling Machine Operator's Certification:**

This well was constructed under my direct supervision. Materials used and information reported above are true to my best knowledge and belief.

[Signed] *Charles Hartby* Date *July 30, 1967*  
(Drilling Machine Operator)

Drilling Machine Operator's License No. **233**

**Water Well Contractor's Certification:**

This well was drilled under my jurisdiction and this report is true to the best of my knowledge and belief.

NAME \_\_\_\_\_ (Person, firm or corporation) (Type or print)

Address \_\_\_\_\_  
[Signed] *Charles Hartby*  
(Water Well Contractor)

Water Well Contractor's License No. **145** Date *July 30, 1967*

**RECEIVED**

FEB 06 2007

WATER RESOURCES DEPT.

SALEM, OREGON  
(USE ADDITIONAL SHEETS IF NECESSARY)

**NOTICE TO WATER WELL CONTRACTOR**  
 The original and first copy  
 of this report are to be  
 filed with the  
**STATE ENGINEER, SALEM, OREGON 97310**  
 within 30 days from the date  
 of well completion.

**SHEET # 1**  
**WATER WELL REPORT**  
 STATE OF OREGON STATE ENGINEER  
 (Please type or print) SALEM OREGON  
 (Do not write above this line)

State Well No. **36/12-6M**  
 State Permit No. \_\_\_\_\_

**(1) OWNER:**

Name **ERNEST FIRSICK**  
 Address **SARAGUE RIVER**

**(2) TYPE OF WORK (check):**

New Well  Deepening  Reconditioning  Abandon   
 If abandonment, describe material and procedure in Item 12.

**(3) TYPE OF WELL:**

Rotary  Driven   
 Cable  Jetted   
 Dug  Bored

**(4) PROPOSED USE (check):**

Domestic  Industrial  Municipal   
 Irrigation  Test Well  Other

**CASING INSTALLED:**

Threaded  Welded

" Diam. from \_\_\_\_\_ ft. to \_\_\_\_\_ ft. Gage \_\_\_\_\_  
 " Diam. from \_\_\_\_\_ ft. to \_\_\_\_\_ ft. Gage \_\_\_\_\_  
 " Diam. from \_\_\_\_\_ ft. to \_\_\_\_\_ ft. Gage \_\_\_\_\_

**PERFORATIONS:**

Perforated?  Yes  No.

Type of perforator used \_\_\_\_\_

Size of perforations in. by \_\_\_\_\_ in.  
 \_\_\_\_\_ perforations from \_\_\_\_\_ ft. to \_\_\_\_\_ ft.  
 \_\_\_\_\_ perforations from \_\_\_\_\_ ft. to \_\_\_\_\_ ft.  
 \_\_\_\_\_ perforations from \_\_\_\_\_ ft. to \_\_\_\_\_ ft.  
 \_\_\_\_\_ perforations from \_\_\_\_\_ ft. to \_\_\_\_\_ ft.  
 \_\_\_\_\_ perforations from \_\_\_\_\_ ft. to \_\_\_\_\_ ft.

**(7) SCREENS:**

Well screen installed?  Yes  No

Manufacturer's Name \_\_\_\_\_  
 Type \_\_\_\_\_ Model No. \_\_\_\_\_  
 Diam. \_\_\_\_\_ Slot size \_\_\_\_\_ Set from \_\_\_\_\_ ft. to \_\_\_\_\_ ft.  
 Diam. \_\_\_\_\_ Slot size \_\_\_\_\_ Set from \_\_\_\_\_ ft. to \_\_\_\_\_ ft.

**(8) WATER LEVEL: Completed well.**

Static level \_\_\_\_\_ ft. below land surface Date \_\_\_\_\_  
 Static pressure \_\_\_\_\_ lbs. per square inch Date \_\_\_\_\_

**(9) WELL TESTS:**

Drawdown is amount water level is lowered below static level

Was a pump test made?  Yes  No If yes, by whom? \_\_\_\_\_  
 \_\_\_\_\_ gal./min. with \_\_\_\_\_ ft. drawdown after \_\_\_\_\_ hrs.  
 " " " " " "  
 " " " " " "  
 Bailer test gal./min. with \_\_\_\_\_ ft. drawdown after \_\_\_\_\_ hrs.  
 Artesian flow \_\_\_\_\_ g.p.m. Date \_\_\_\_\_  
 Temperature of water \_\_\_\_\_ Was a chemical analysis made?  Yes  No

**(10) CONSTRUCTION:**

Well seal—Material used \_\_\_\_\_  
 Depth of seal \_\_\_\_\_ ft.  
 Diameter of well bore to bottom of seal \_\_\_\_\_ in.  
 Were any loose strata cemented off?  Yes  No Depth \_\_\_\_\_  
 Was a drive shoe used?  Yes  No  
 Did any strata contain unusable water?  Yes  No  
 Type of water? \_\_\_\_\_ depth of strata \_\_\_\_\_  
 Method of sealing strata off \_\_\_\_\_  
 Was well gravel packed?  Yes  No Size of gravel: \_\_\_\_\_  
 Gravel placed from \_\_\_\_\_ ft. to \_\_\_\_\_ ft.

**(11) LOCATION OF WELL:**

County \_\_\_\_\_ Driller's well number \_\_\_\_\_  
 \_\_\_\_\_ 1/4 \_\_\_\_\_ 1/4 Section T. R. W.M.  
 Bearing and distance from section or subdivision corner \_\_\_\_\_

**(12) WELL LOG:**

Diameter of well below casing \_\_\_\_\_

Depth drilled \_\_\_\_\_ ft. Depth of completed well \_\_\_\_\_ ft.

Formation: Describe color, texture, grain size and structure of materials; and show thickness and nature of each stratum and aquifer penetrated, with at least one entry for each change of formation. Report each change in position of Static Water Level as drilling proceeds. Note drilling rates.

MATERIAL	From	To	SWL
PUMICE STRATUM	756	778	
BROWN SHALE	778	805	
GREEN CLAY	805	849	
BLUE LAVA ROCK HARD	849	890	
BLACK LAVA ROCK HARD	890	910	
PINK ROCK			
BLUE LAVA ROCK HARD	910	935	
BLACK LAVA ROCK HARD	935	939	
BROKEN LAVA ROCK	937	950	16" P.S.
CINDERS & FINE SAND			

**RECEIVED**

FEB 06 2007

WATER RESOURCES DEPT  
 SALEM, OREGON

Work started \_\_\_\_\_ 19 \_\_\_\_\_ Completed \_\_\_\_\_ 19 \_\_\_\_\_  
 Date well drilling machine moved off of well \_\_\_\_\_ 19 \_\_\_\_\_

**Drilling Machine Operator's Certification:**

This well was constructed under my direct supervision. Materials used and information reported above are true to my best knowledge and belief.

[Signed] \_\_\_\_\_ Date \_\_\_\_\_, 19\_\_\_\_  
 (Drilling Machine Operator)

Drilling Machine Operator's License No. \_\_\_\_\_

**Water Well Contractor's Certification:**

This well was drilled under my jurisdiction and this report is true to the best of my knowledge and belief.

NAME \_\_\_\_\_ (Person, firm or corporation) (Type or print)

Address \_\_\_\_\_

[Signed] **Charles E. Hartley**  
 (Water Well Contractor)

Contractor's License No. **145** Date **Jan 30**, 19**67**

**STANLEY STONIER**  
**CLAIM OF BENEFICIAL USE**  
Inspection Photographs  
Transfer T-9492

Job: 2006-172  
Date: 11/09/2006

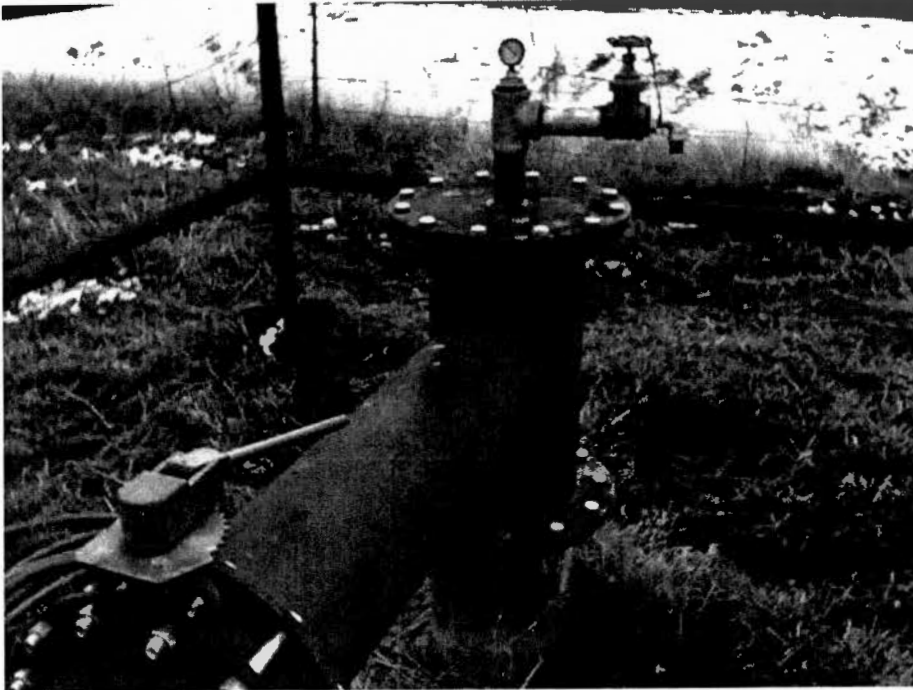

**NEW WELL**



**FLOWMETER**



**Anderson Engineering & Surveying, Inc.**  
P.O. Box 28  
17681 Hwy 395  
Lakeview, Oregon 97630

P.O. Box 419  
852 SW 15<sup>th</sup> Street  
Redmond, Oregon 97756

**RECEIVED**  
FEB 06 2007  
WATER RESOURCES DEPT  
SALEM, OREGON



**STANLEY STONIER**  
**CLAIM OF BENEFICIAL USE**  
Inspection Photographs  
Transfer T-9492

Job: 2006-172  
Date: 11/09/2006



**OLD WELL & DISCHARGE**

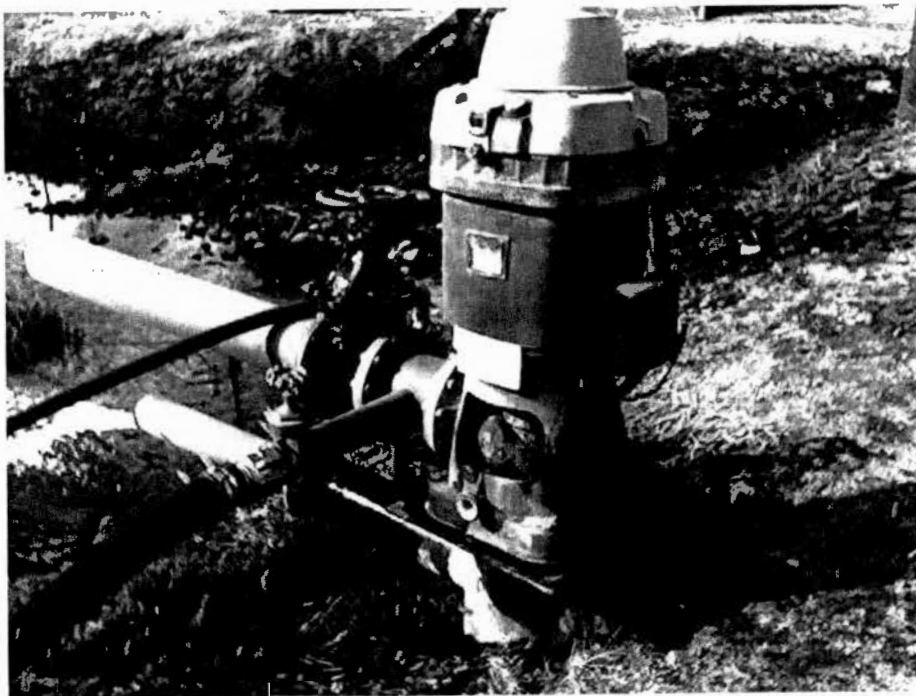

**OLD WELL & DISCHARGE**



**Anderson Engineering & Surveying, Inc.**  
P.O. Box 28  
17681 Hwy 395  
Lakeview, Oregon 97630

P.O. Box 419  
852 SW 15<sup>th</sup> Street  
Redmond, Oregon 97756

**RECEIVED**

**FEB 06 2007**

**WATER RESOURCES DEPT**  
**SALEM, OREGON**

**STANLEY STONIER  
CLAIM OF BENEFICIAL USE**

Inspection Photographs  
Transfer T-9492

Job: 2006-172  
Date: 11/09/2006



**DISCHARGE INTO IRRIGATION CANAL**

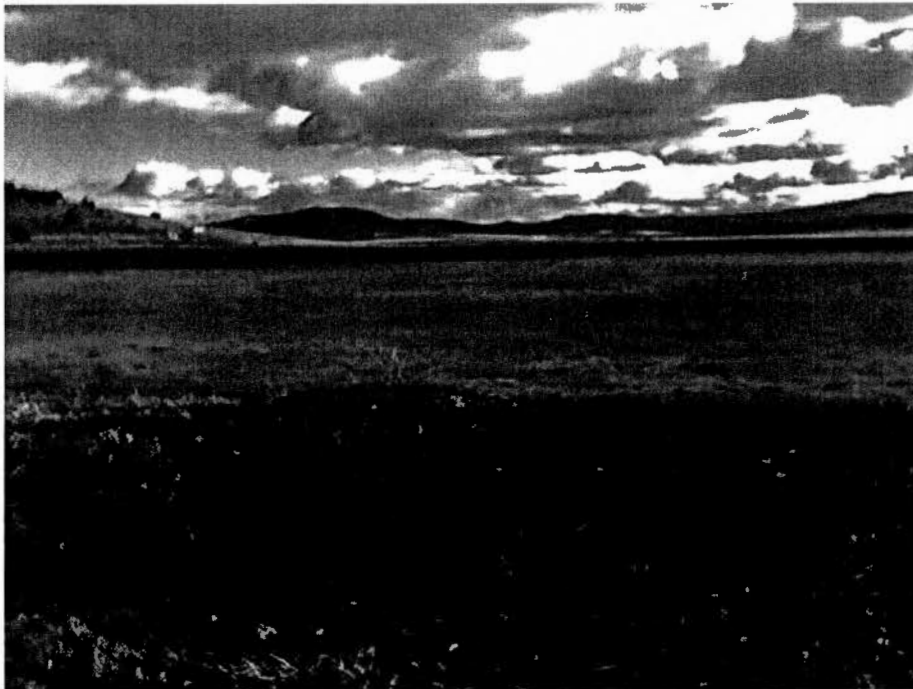

**PASTURE**



**Anderson Engineering & Surveying, Inc.**  
P.O. Box 28  
17681 Hwy 395  
Lakeview, Oregon 97630

P.O. Box 419  
852 SW 15<sup>th</sup> Street  
Redmond, Oregon 97756

**RECEIVED**

**FEB 06 2007**

**WATER RESOURCES DEPT  
SALEM, OREGON**

**STANLEY STONIER  
CLAIM OF BENEFICIAL USE**

Inspection Photographs  
Transfer T-9492

Job: 2006-172  
Date: 11/09/2006



**PASTURE**

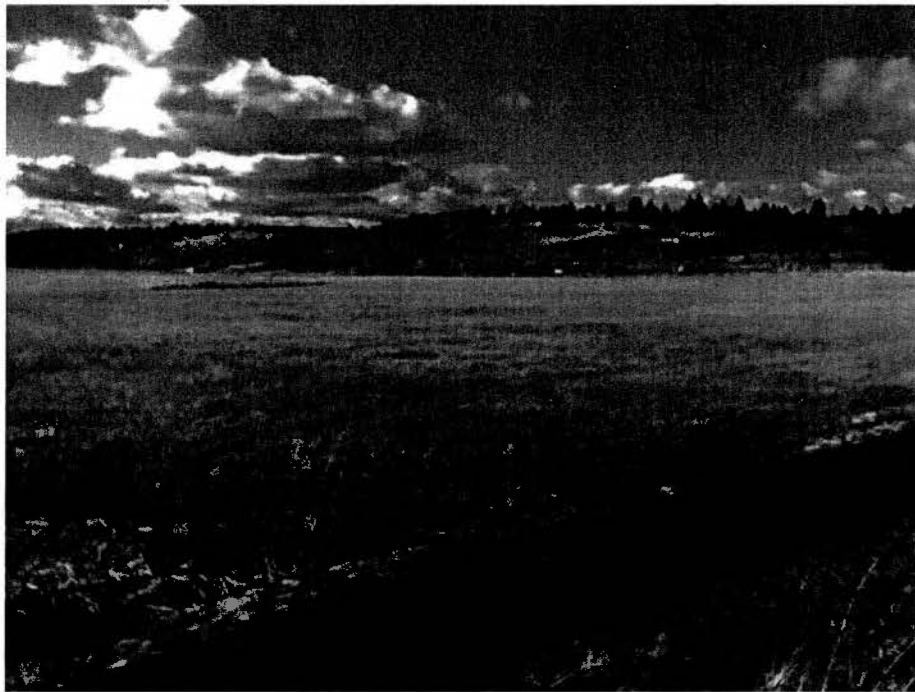

**IRRIGATED FIELD**



**Anderson Engineering & Surveying, Inc.**  
P.O. Box 28  
17681 Hwy 395  
Lakeview, Oregon 97630

P.O. Box 419  
852 SW 15<sup>th</sup> Street  
Redmond, Oregon 97756

**RECEIVED**

**FEB 06 2007**

**WATER RESOURCES DEPT  
SALEM, OREGON**

**STANLEY STONIER  
CLAIM OF BENEFICIAL USE**

Inspection Photographs  
Transfer T-9492

Job: 2006-172  
Date: 11/09/2006

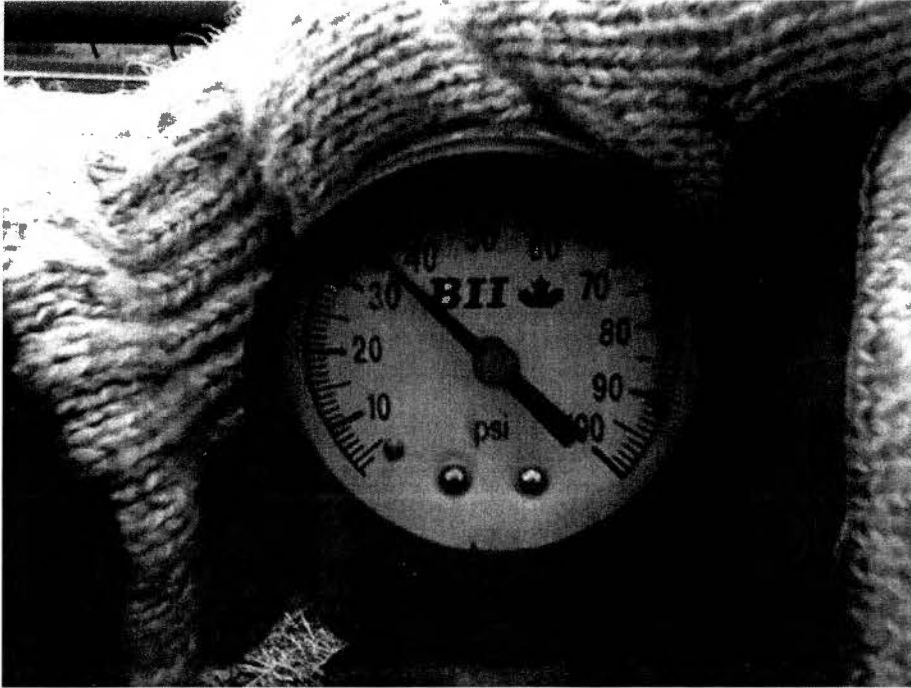

**PRESSURE GAUGE**



**WHEEL LINE**



**Anderson Engineering & Surveying, Inc.**  
P.O. Box 28                      P.O. Box 419  
17681 Hwy 395                852 SW 15<sup>th</sup> Street  
Lakeview, Oregon 97630      Redmond, Oregon 97756

**RECEIVED**

**FEB 06 2007**

**WATER RESOURCES DEPT  
SALEM, OREGON**

**STANLEY STONIER  
CLAIM OF BENEFICIAL USE**

Inspection Photographs  
Transfer T-9492

Job: 2006-172  
Date: 11/09/2006



**IRRIGATION CANAL**



**IRRIGATION DITCH**



Anderson Engineering & Surveying, Inc.  
P.O. Box 28  
17681 Hwy 395  
Lakeview, Oregon 97630

P.O. Box 419  
852 SW 15<sup>th</sup> Street  
Redmond, Oregon 97756

**RECEIVED**

**FEB 06 2007**

**WATER RESOURCES DEPT  
SALEM, OREGON**

# CLAIM OF BENEFICIAL USE MAP

## FOR STANLEY STONIER

SECTION 1, TOWNSHIP 36 SOUTH RANGE 11 EAST,  
SECTION 6, TOWNSHIP 36 SOUTH RANGE 12 EAST,  
KLAMATH COUNTY, OREGON

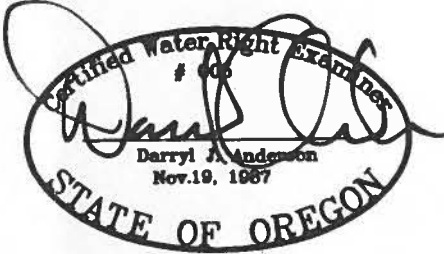

RENEWAL 12/31/07

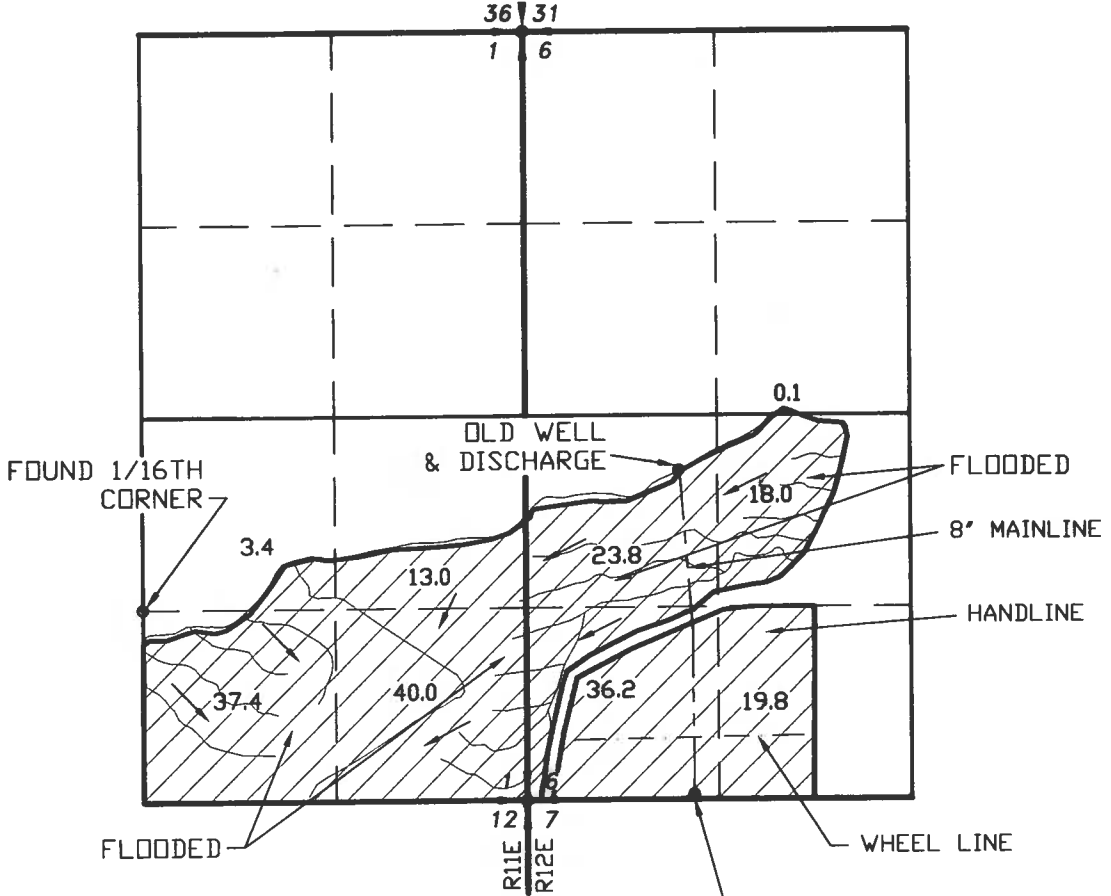

NEW WELL LOCATED 1282.35' SOUTH AND  
3789.59' EAST OF THE CENTER SOUTH 1/16  
CORNER OF SECTION 1  
FLOWMETER IS LOCATED 11' FROM WELL

**LEGEND**

- SECTION LINE
- 1/4 SECTION LINE
- 1/16 SECTION LINE
- - - IRRIGATION MAIN LINE
- - - WHEEL LINE
- - - FLOOD IRRIGATION DITCH
- ▨ IRRIGATED AREA



SCALE: 1"=1320'

TRANSFER NO. T-9492

NOTE:  
PREPARATION OF THIS MAP IS FOR IDENTIFYING PROPOSED  
WATER RIGHTS ONLY. IT HAS NO INTENT TO PROVIDE  
LOCATIONS OR DIMENSIONS OF PROPERTY BOUNDARIES.

REVISION	BY

**ANDERSON ENGINEERING  
AND SURVEYING, INC.**  
P.O. BOX 28  
LAKEVIEW, OREGON 97630  
(541) 947-4407  
FAX 947-2321

P.O. BOX 419  
REDMOND, OREGON 97756  
(541) 923-4307  
FAX 923-4308

FOR:  
STAN STONIER  
98206 DEBBS ROAD  
BEATTY, OR 97621  
(541) 563-2694

**CLAIM OF BENEFICIAL USE  
TRANSFER NO. T-9492**

DATE:	11/27/06
SCALE:	1"=1320'
DWG. BY:	R.C.
JOB:	2006-172
FILE:	2006-172
SHEET:	1 OF 1

# CLAIM OF BENEFICIAL USE MAP

FOR  
**STANLEY STONIER**

SECTION 1, TOWNSHIP 36 SOUTH RANGE 11 EAST,  
SECTION 6, TOWNSHIP 36 SOUTH RANGE 12 EAST,  
KLAMATH COUNTY, OREGON

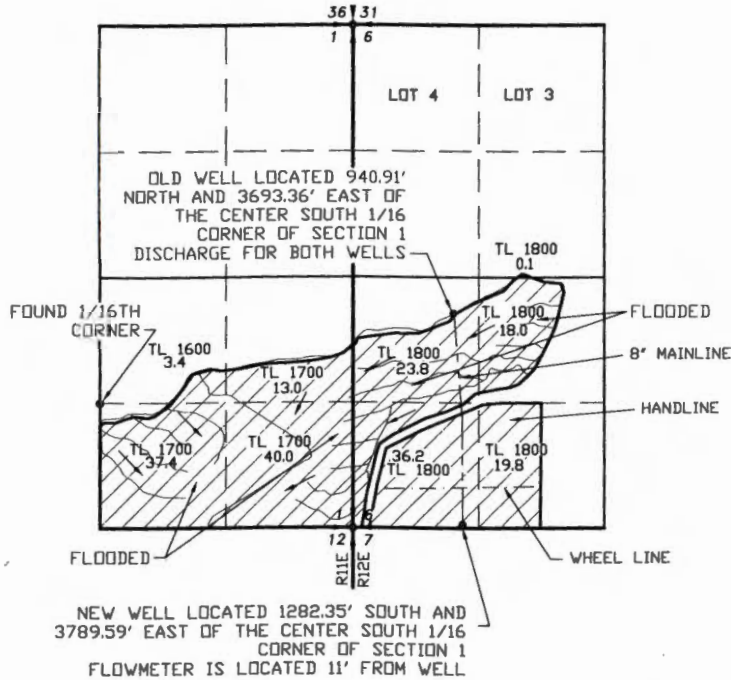

RENEWAL 12/31/07

### LEGEND

- SECTION LINE
- 1/4 SECTION LINE
- 1/16 SECTION LINE
- IRRIGATION MAIN LINE
- WHEEL LINE
- FLOOD IRRIGATION DITCH
- ▨ IRRIGATED AREA



SCALE: 1"=1320'

TRANSFER NO. T-9492

RECEIVED

APR 06 2007

WATER RESOURCES DEPT  
SALEM, OREGON

NOTE:  
PREPARATION OF THIS MAP IS FOR IDENTIFYING PROPOSED WATER RIGHTS ONLY. IT HAS NO INTENT TO PROVIDE LOCATIONS OR DIMENSIONS OF PROPERTY BOUNDARIES.

COBU MAP # 0256

REVISION	BY
<b>ANDERSON ENGINEERING AND SURVEYING, INC.</b> P.O. BOX 28 LAKEVIEW, OREGON 97630 (541) 947-4407 P.O. BOX 419 REDMOND, OREGON 97756 (541) 923-4307 FAX 947-2321	
FOR: <b>STAN STONIER</b> 3806 DEERS ROAD SEASIDE, OR 97138 (541) 555-2894	
<b>CLAIM OF BENEFICIAL USE</b> <b>TRANSFER NO. T-9492</b>	
DATE:	11/27/06
SCALE:	1"=1320'
DWG. BY:	R.C.
JOB:	2006-172
FILE:	2006-172
SHEET:	1 OF 1

# CLAIM OF BENEFICIAL USE MAP

FOR

## STANLEY STONIER

SECTION 1, TOWNSHIP 36 SOUTH RANGE 11 EAST,  
SECTION 6, TOWNSHIP 36 SOUTH RANGE 12 EAST,  
KLAMATH COUNTY, OREGON

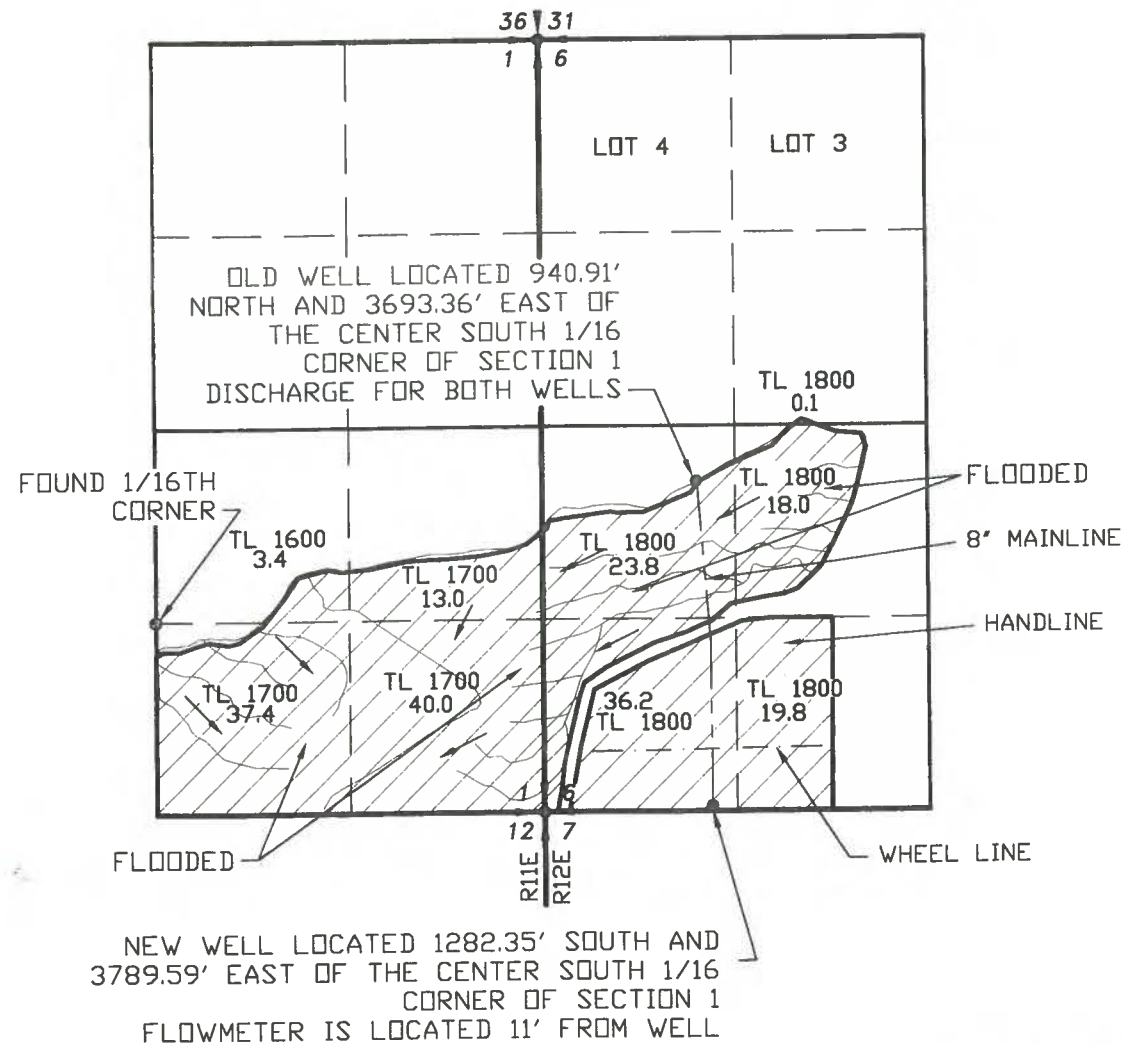

RENEWAL 12/31/07

### LEGEND

- SECTION LINE
- 1/4 SECTION LINE
- 1/16 SECTION LINE
- - - IRRIGATION MAIN LINE
- - - WHEEL LINE
- - - FLOOD IRRIGATION DITCH
- ▨ IRRIGATED AREA



SCALE: 1"=1320'

TRANSFER NO. T-9492

NOTE:  
PREPARATION OF THIS MAP IS FOR IDENTIFYING PROPOSED WATER RIGHTS ONLY. IT HAS NO INTENT TO PROVIDE LOCATIONS OR DIMENSIONS OF PROPERTY BOUNDARIES.

**COBU MAP # 0256**

**RECEIVED**

**APR 06 2007**

**WATER RESOURCES DEPT  
SALEM, OREGON**

REVISION	BY

**ANDERSON ENGINEERING  
AND SURVEYING, INC.**  
P.O. BOX 28  
LAKEVIEW, OREGON 97630  
(541) 947-4407  
FAX 947-2321

P.O. BOX 419  
REDMOND, OREGON 97756  
(541) 923-4307  
FAX 923-4308

FOR:  
STAN STONIER  
38206 DREWS ROAD  
BEATTY, OR 97621  
(541) 563-2694

**CLAIM OF BENEFICIAL USE  
TRANSFER NO. T-9492**

DATE:	11/27/06
SCALE:	1"=1320'
DWG. BY:	R.C.
JOB:	2006-172
FILE:	2006-172
SHEET:	1 OF 1



# CLAIM OF BENEFICIAL USE MAP

## FOR STANLEY STONIER

SECTION 1, TOWNSHIP 36 SOUTH RANGE 11 EAST,  
SECTION 6, TOWNSHIP 36 SOUTH RANGE 12 EAST,  
KLAMATH COUNTY, OREGON

REVISION	BY

**ANDERSON ENGINEERING  
AND SURVEYING, INC.**  
P.O. BOX 28  
LAKEVIEW, OREGON 97630  
(541) 947-4407  
FAX 947-2321

P.O. BOX 419  
REDMOND, OREGON 97756  
(541) 923-4307  
FAX 923-4308

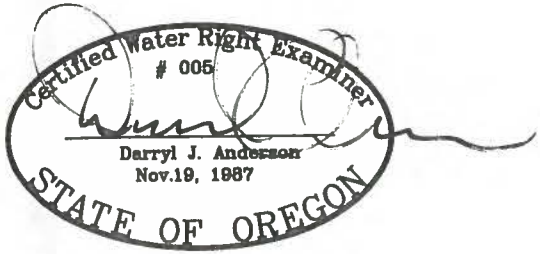
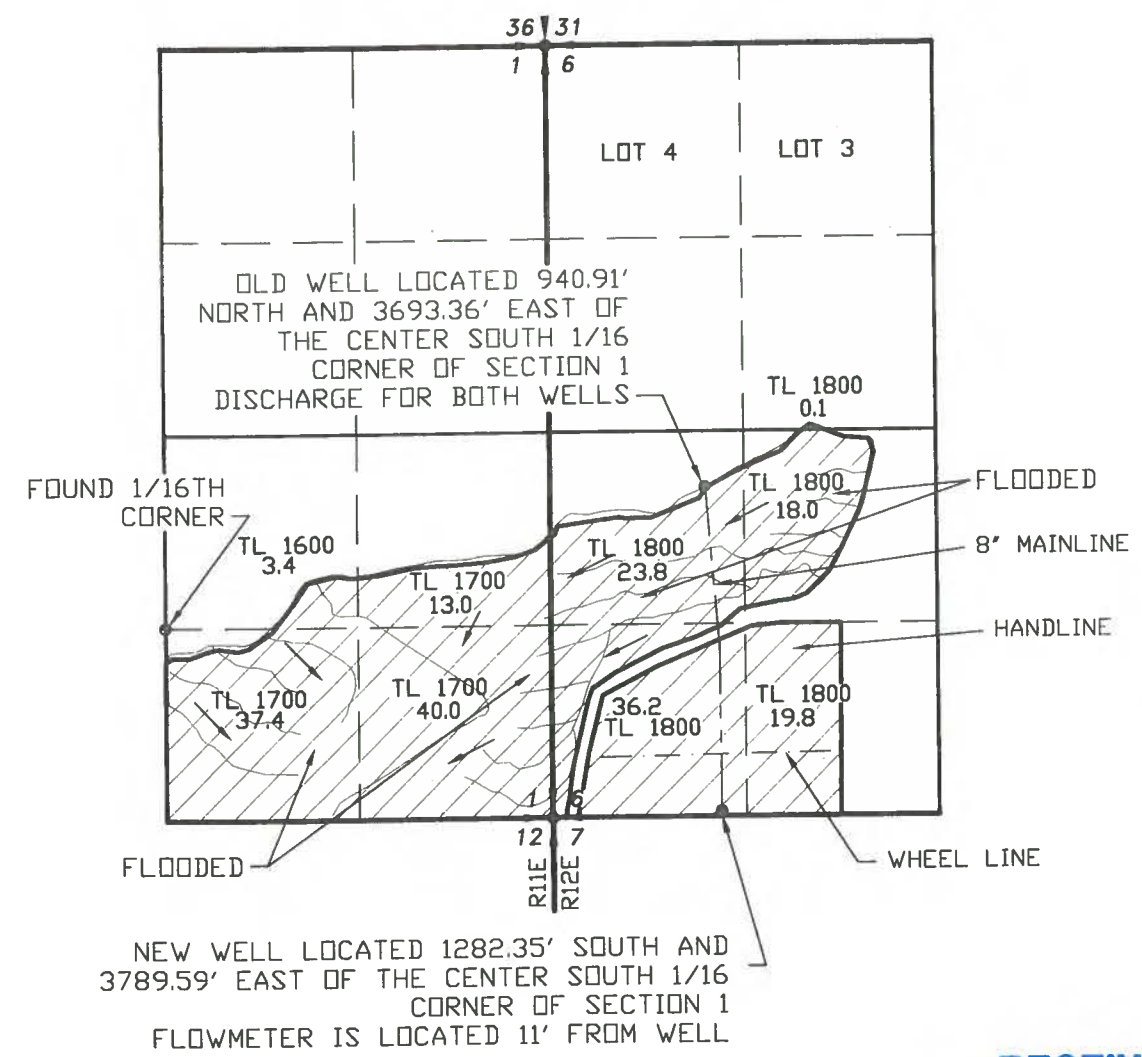

RENEWAL 12/31/07

- LEGEND**
- SECTION LINE
  - 1/4 SECTION LINE
  - 1/16 SECTION LINE
  - - - IRRIGATION MAIN LINE
  - - - WHEEL LINE
  - - - FLOOD IRRIGATION DITCH
  - ▨ IRRIGATED AREA



SCALE: 1"=1320'

TRANSFER NO. T-9492

NOTE:  
PREPARATION OF THIS MAP IS FOR IDENTIFYING PROPOSED WATER RIGHTS ONLY. IT HAS NO INTENT TO PROVIDE LOCATIONS OR DIMENSIONS OF PROPERTY BOUNDARIES.

**COBU MAP # 0256**

**RECEIVED**  
**APR 06 2007**  
**WATER RESOURCES DEPT**  
**SALEM, OREGON**

FOR:  
STAN STONIER  
38206 DUMAS ROAD  
BEATTY, OR 97621  
(541) 563-2694

**CLAIM OF BENEFICIAL USE**  
**TRANSFER NO. T-9492**

DATE:	11/27/06
SCALE:	1"=1320'
DWG. BY:	R.C.
JOB:	2006-172
FILE:	2006-172
SHEET:	1 OF 1

# CLAIM OF BENEFICIAL USE MAP

## FOR STANLEY STONIER

SECTION 1, TOWNSHIP 36 SOUTH RANGE 11 EAST,  
SECTION 6, TOWNSHIP 36 SOUTH RANGE 12 EAST,  
KLAMATH COUNTY, OREGON

REVISION	BY

**ANDERSON ENGINEERING  
AND SURVEYING, INC.**  
P.O. BOX 28  
LAKEVIEW, OREGON 97630  
(541) 947-4407  
FAX 947-2321

P.O. BOX 419  
REDMOND, OREGON 97756  
(541) 923-4307  
FAX 923-4308

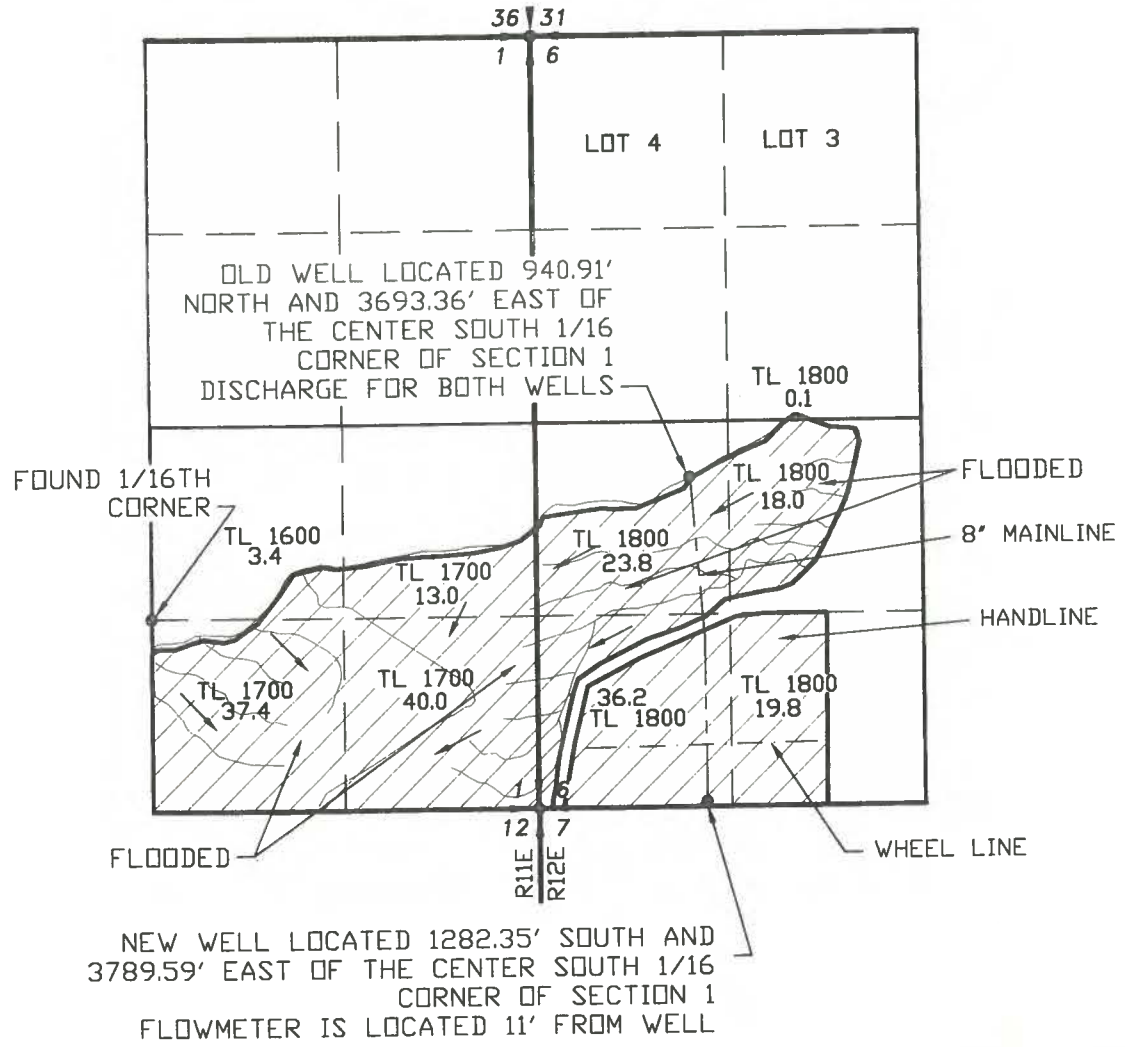

RENEWAL 12/31/07

- LEGEND**
- SECTION LINE
  - 1/4 SECTION LINE
  - 1/16 SECTION LINE
  - - - IRRIGATION MAIN LINE
  - - - WHEEL LINE
  - - - FLOOD IRRIGATION DITCH
  - ▨ IRRIGATED AREA



SCALE: 1"=1320'

TRANSFER NO. T-9492

NOTE:  
PREPARATION OF THIS MAP IS FOR IDENTIFYING PROPOSED WATER RIGHTS ONLY. IT HAS NO INTENT TO PROVIDE LOCATIONS OR DIMENSIONS OF PROPERTY BOUNDARIES.

**COBU MAP #0256**

**RECEIVED**  
**APR 06 2007**  
**WATER RESOURCES DEPT**  
**SALEM, OREGON**

FOR:  
STAN STONIER  
38205 DEERS ROAD  
BEATTY, OR 97621  
(541) 553-2884

**CLAIM OF BENEFICIAL USE**  
**TRANSFER NO. T-9492**

DATE:	11/27/06
SCALE:	1"=1320'
DWG. BY:	R.C.
JOB:	2006-172
FILE:	2006-172
SHEET:	1 OF 1

THIS MAP WAS PREPARED FOR  
ASSESSMENT PURPOSE ONLY

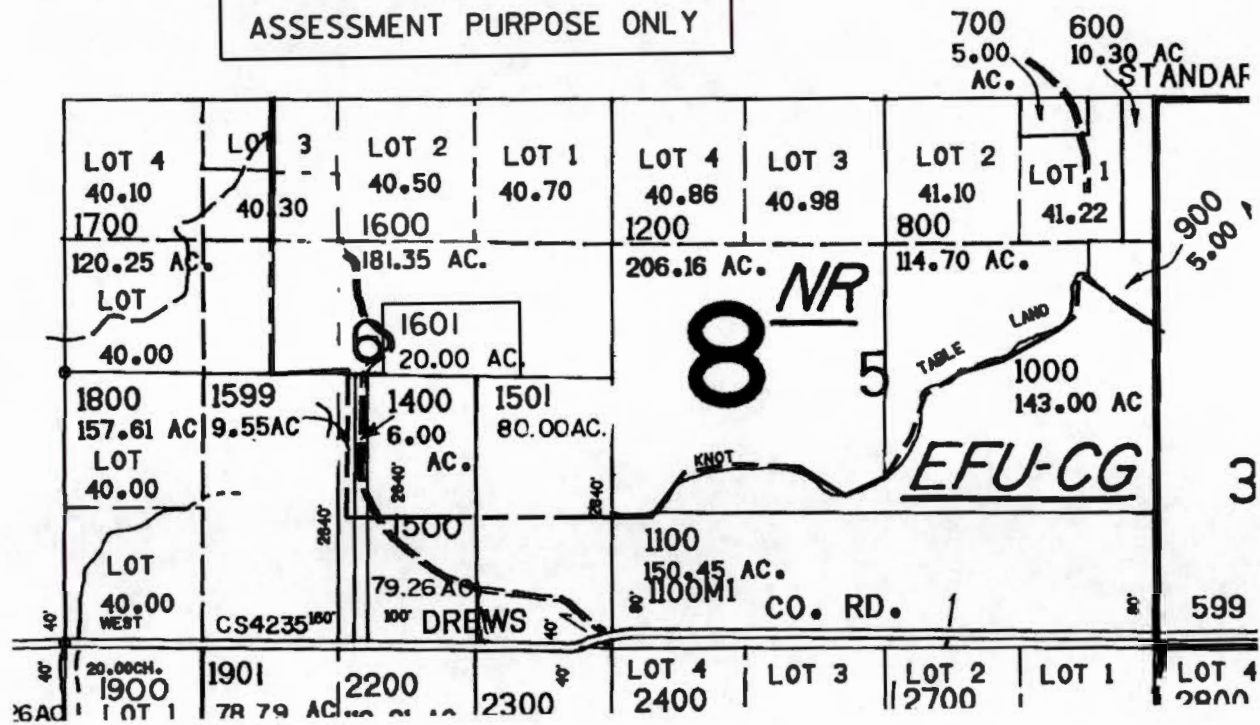

reduce

enlarge

reset

about/help

print plat

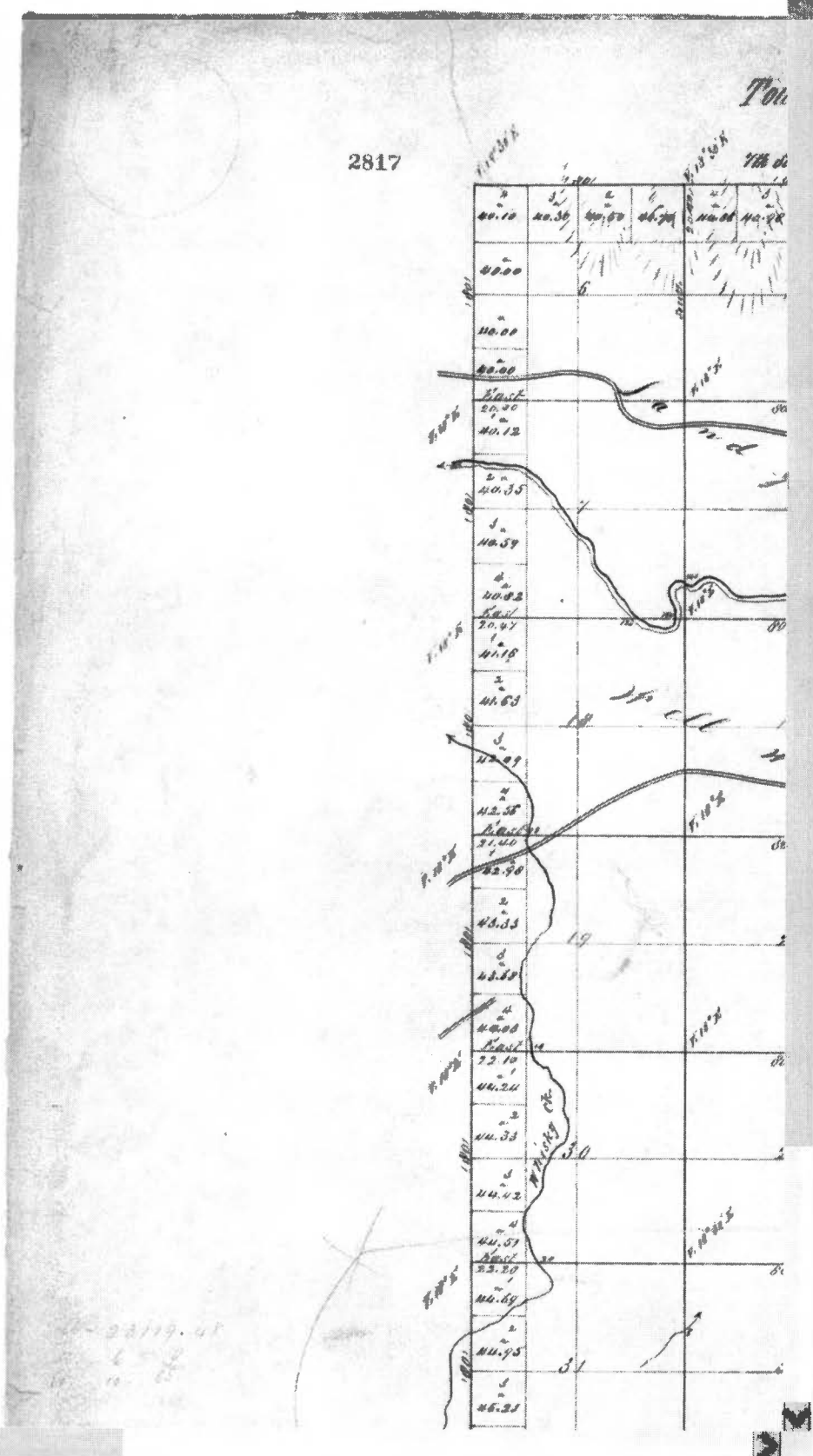

KLAMATH COUNTY

36 12 & INDEX

THIS MAP WAS PREPARED FOR ASSESSMENT PURPOSE ONLY

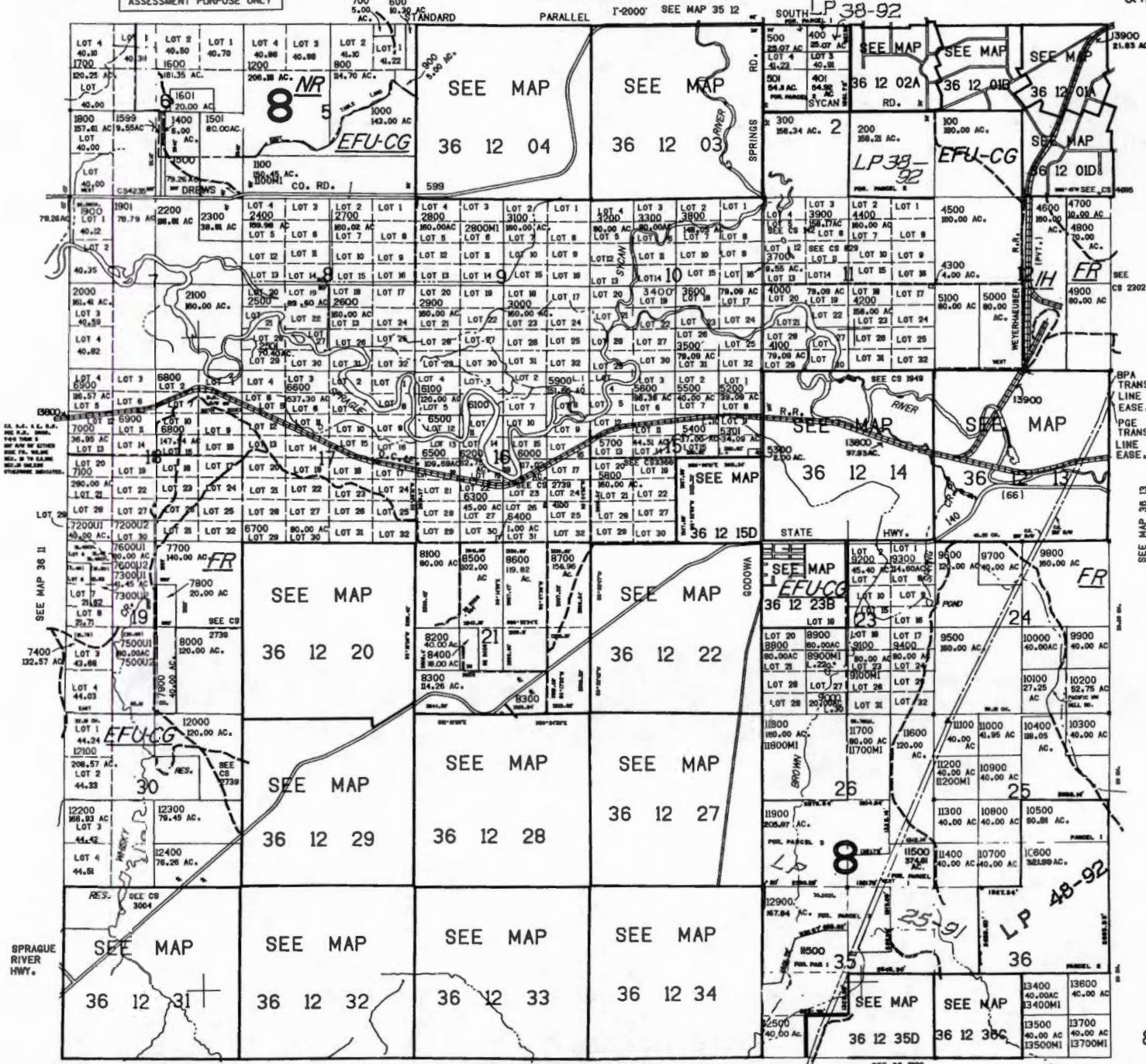

CANCELLED NO. 12600 12700

BPA TRANS. LINE EASE. PGE TRANS. LINE EASE.

SEE MAP 36 13

270.00C  
36 12 & INDEX

LP 48-92

THIS MAP WAS PREPARED FOR ASSESSMENT PURPOSE ONLY

KLAMATH COUNTY

36 12 & INDEX

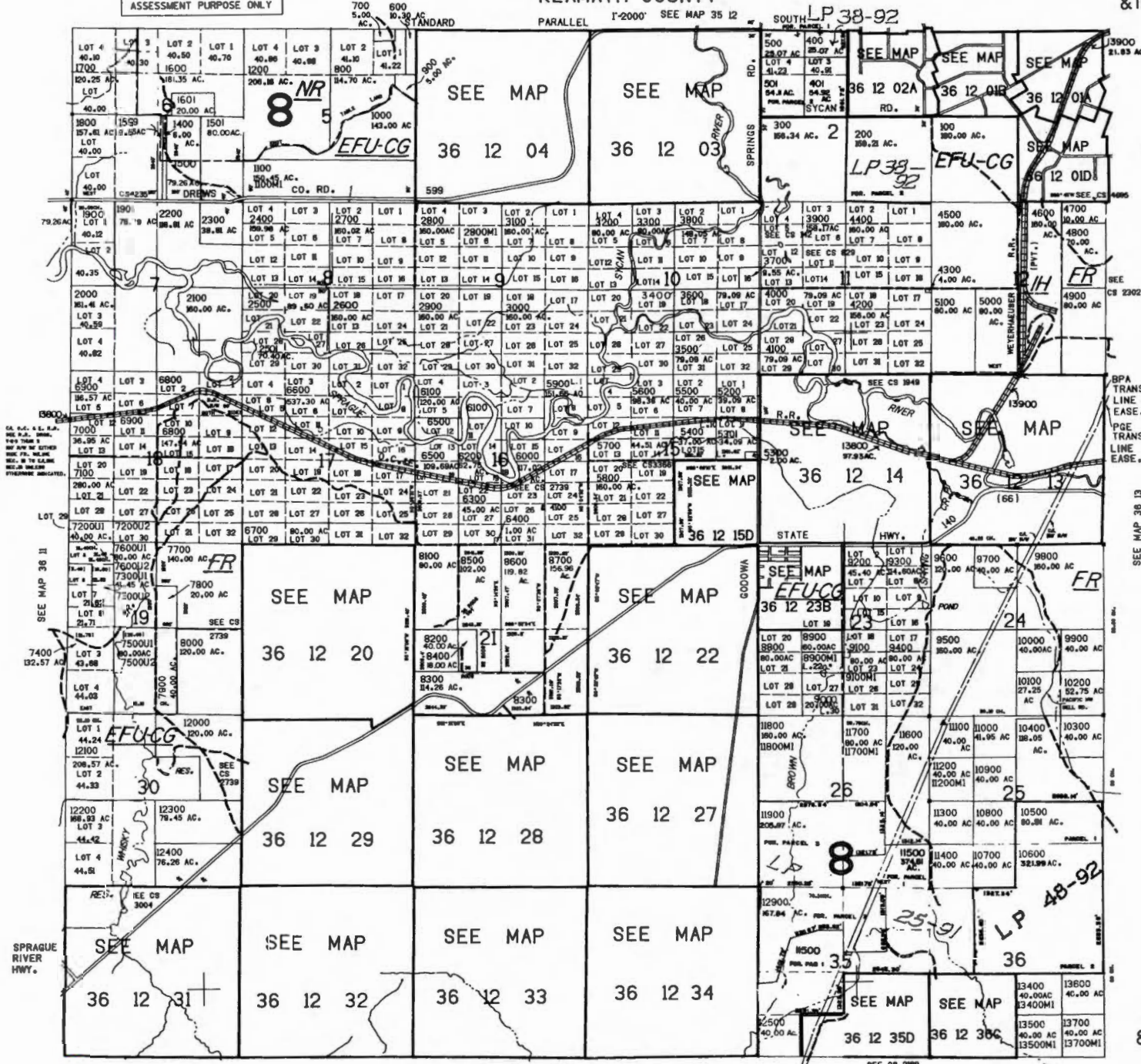

CANCELLED NO. 12600 12700

BPA TRANS. LINE EASE. PGE TRANS. LINE EASE.

SEE MAP 36 13

270.00 36 12 & INDEX

SEE MAP 37 12

SEE CS 2389 & 2780

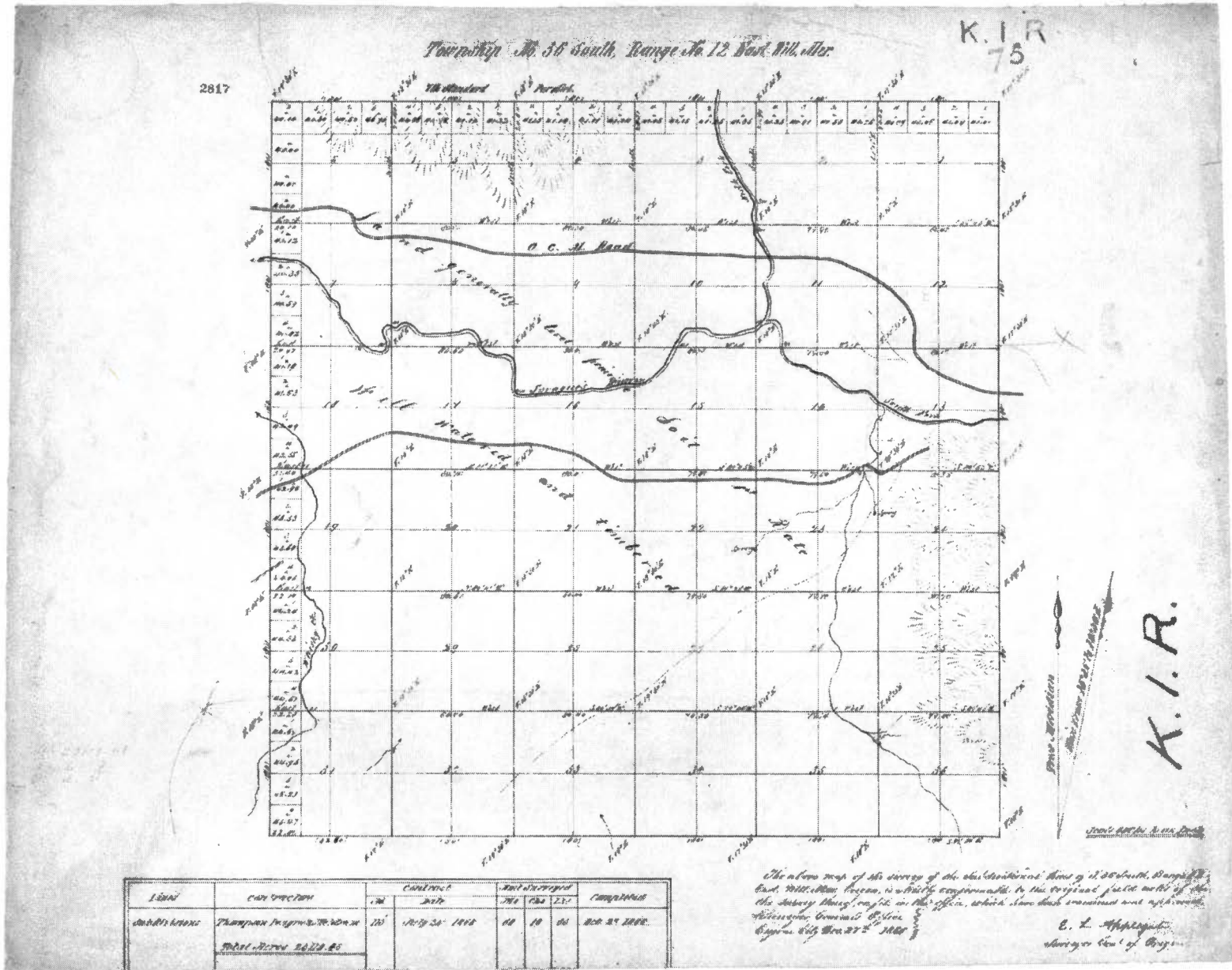

THIS MAP WAS PREPARED FOR ASSESSMENT PURPOSE ONLY.

SE1/4 SEC. 01 T.36S. R.11E. W.M.  
KLAMATH COUNTY

36 11 01D

1"=200'

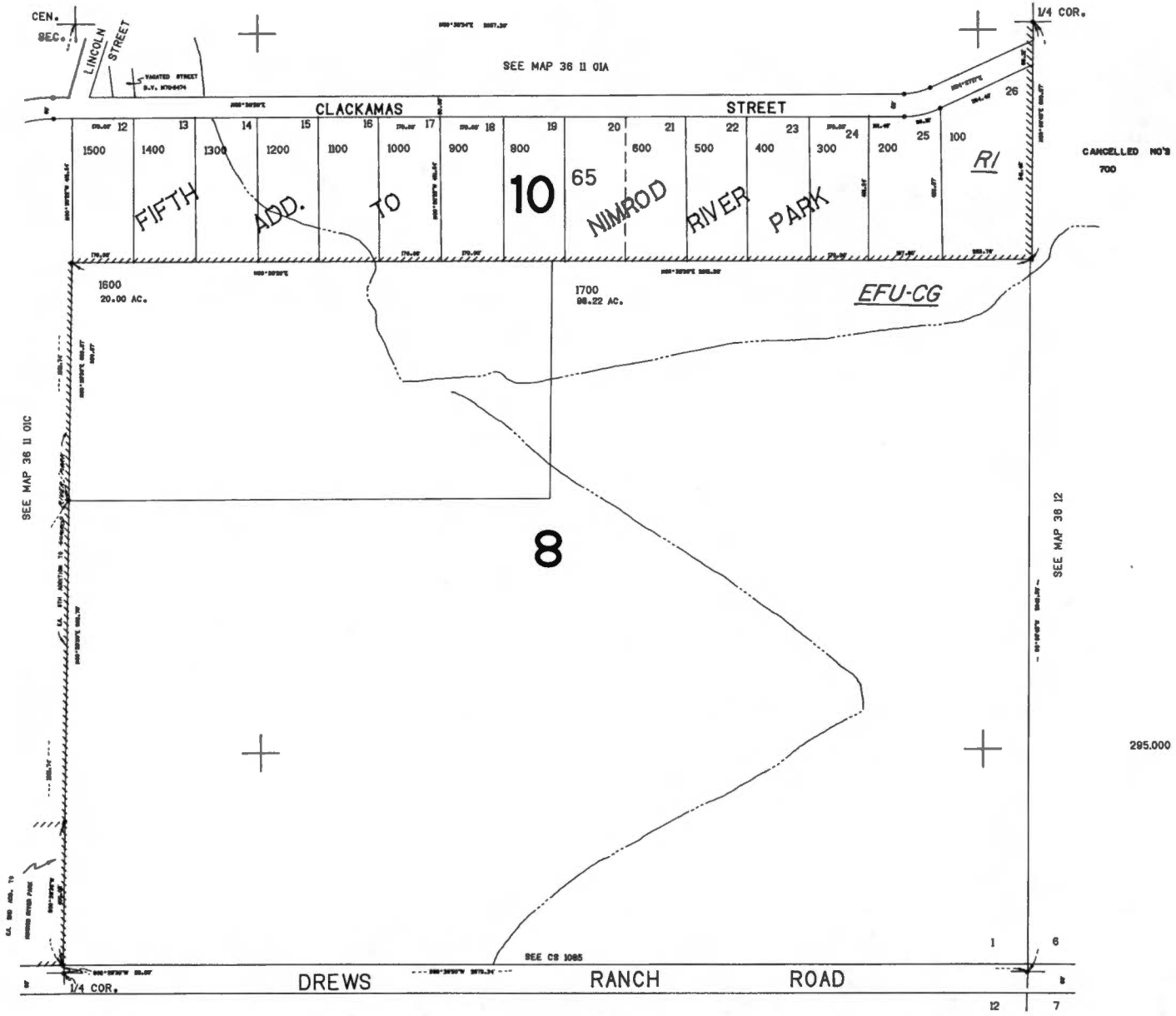

SEE MAP 36 11

788,000

36 11 01D



# Water Right Transfer Completion Checklist

T-9492

Transfer Specialist: Wallin

**Water Rights Affected**

App File No.	Cert or Permit No.	RR/CR Needed	RR/CR Nos.
G-3932	42500	<input type="checkbox"/> Yes <input checked="" type="checkbox"/> No	
		<input type="checkbox"/> Yes <input type="checkbox"/> No	
		<input type="checkbox"/> Yes <input type="checkbox"/> No	

**Copies Needed**

Watermaster District: 17

CWRE No.: 271

Irrig Dist Name/Address: \_\_\_\_\_

Commentors Name/Address: \_\_\_\_\_

**Preliminary Determination**

- |  |   |
|--|---|
| <input checked="" type="checkbox"/> Electronic Files uploaded<br><input checked="" type="checkbox"/> Preliminary Determination<br><input checked="" type="checkbox"/> PD Cover letter<br><input checked="" type="checkbox"/> Public Notice<br><input checked="" type="checkbox"/> Remaining Rights | <input type="checkbox"/> File Folder updated<br><br><input type="checkbox"/> Fee Refund Due<br><input type="checkbox"/> Newspaper Notice required |
|--|---|

Comments/Special Issues:

**Preliminary Determination Review (Salem)**

Peer Reviewer: \_\_\_\_\_ Date: \_\_\_\_\_

Coordinator: \_\_\_\_\_ Date: \_\_\_\_\_

**Final Order Review (Salem)**

Peer Reviewer: \_\_\_\_\_ Date: \_\_\_\_\_

Coordinator: \_\_\_\_\_ Date: \_\_\_\_\_

Comments/Special Issues: no change since PD

Special Order Volume: \_\_\_\_\_, Pages \_\_\_\_\_

Final Order Signature Date: \_\_\_\_\_

WRIS clone correction needed



# Oregon

Theodore R. Kulongoski, Governor

**Water Resources Department**

North Mall Office Building  
725 Summer Street NE, Suite A  
Salem, OR 97301-1266  
503-986-0900  
FAX 503-986-0904

September 28, 2005

STANLEY STONIER  
PO BOX 5  
BEATTY OR 97621

Reference: Transfer 9492

Enclosed is a copy of the order approving your water right transfer application.

A time to complete the transfer is given the order. **YOU SHOULD GIVE PARTICULAR ATTENTION TO THE TIME LIMIT.** The water right for any portion of the authorized change in use or change in place of use **NOT** carried out within the time allowed will be lost.

An extension of the time limit can be allowed only upon a showing that diligent effort has been made to complete the actual change within the time allowed.

You have the requirement to hire a Certified Water Right Examiner (CWRE) to complete a Claim of Beneficial Use report and map which must be submitted to this department within one year of the date you completed the change or within one year of the completion date authorized in the transfer, whichever occurs first.

Sincerely,

For Doug Parrow  
Natural Resource Specialist

DP:lp

cc: Watermaster #17  
CWRE #271

Enclosure



**BEFORE THE WATER RESOURCES DEPARTMENT  
OF THE  
STATE OF OREGON**

In the Matter of Transfer Application     )           FINAL ORDER APPROVING AN  
T-9492, Klamath County                    )     ADDITIONAL POINT OF APPROPRIATION

ORS 537.705 and 540.505 to 540.580 establish the process in which a water right holder may submit a request to transfer the point of appropriation, place of use, or character of use authorized under an existing water right. OAR Chapter 690, Division 380 implements the statutes and provides the Department's procedures and criteria for evaluating transfer applications.

**Applicant**

STANLEY STONIER  
PO BOX 5  
BEATTY OR 97621

**Findings of Fact**

1. Stanley Stonier filed an application to add an additional point of appropriation under Certificate 42500. The Department assigned the application number T-9492.
  
2. The right to be transferred is as follows:  
**Certificate:** 42500 in the name of ERNEST D FIRSICK (perfected under Permit G-3632)  
**Use:** IRRIGATION of 191.7 ACRES  
**Priority Date:** MAY 16, 1967  
**Rate:** 2.4 CUBIC FEET PER SECOND  
**Limit/Duty:** ONE-EIGHTIETH cfs per acre, not to exceed 3 acre-feet per acre per year  
**Source:** A WELL in the SPRAGUE RIVER BASIN

**Authorized Point of Appropriation:**

Twp	Rng	Mer	Sec	Q-Q	Survey Coordinates
36 S	12 E	WM	6	NW SW	400 FEET SOUTH & 1020 FEET EAST FROM W1/4 CORNER, SECTION 6

**NOTICE OF RIGHT TO PETITION FOR RECONSIDERATION OR JUDICIAL REVIEW**

This is an order in other than a contested case. This order is subject to judicial review under ORS 183.484. Any petition for judicial review must be filed within the 60 day time period specified by ORS 183.484(2). Pursuant to ORS 536.075 and OAR 137-004-0080, you may either petition for judicial review or petition the Director for reconsideration of this order. A petition for reconsideration may be granted or denied by the Director, and if no action is taken within 60 days following the date the petition was filed, the petition shall be deemed denied.

**Authorized Place of Use:**

Twp	Rng	Mer	Sec	Q-Q	Acres
36 S	11 E	WM	1	NE SE	13.0
36 S	11 E	WM	1	NW SE	3.4
36 S	11 E	WM	1	SW SE	37.4
36 S	11 E	WM	1	SE SE	40.0
36 S	12 E	WM	6	SE NW	0.1
36 S	12 E	WM	6	NE SW	18.0
36 S	12 E	WM	6	NW SW	23.8
36 S	12 E	WM	6	SW SW	36.2
36 S	12 E	WM	6	SE SW	19.8

3. Application T-9492 proposes to add an authorized point of appropriation approximately 1/2 mile south of the existing point of appropriation:

Twp	Rng	Mer	Sec	Q-Q	Survey Coordinates
36 S	12 E	WM	6	SW SW	10 FEET NORTH AND 1020 FEET EAST OF THE SW CORNER, SECTION 6

4. Notice of the application for transfer was published pursuant to ORS 540.520 and OAR 690-380-4000. No comments were filed in response to the notice.
5. Applicant did not supply the required documentation supporting use according to the terms and conditions of the right during the five years prior to submission of the transfer. However, examination of a year 2000 aerial photograph on file at the Department indicates irrigation of the land under Certificate 42500 during 2000. Therefore, water has been used within the last five years according to the terms and conditions of the rights; no evidence is available that would demonstrate that the rights are subject to forfeiture under ORS 540.610.
6. A pump, pipeline, and sprinkler system sufficient to use the full amount of water allowed under the existing right is present.
7. The proposed change would not result in enlargement of the right.
8. The proposed change would not result in injury to other water rights.
9. No comments were received in response to notice of the Preliminary Determination.

**Conclusions of Law**

The additional point of appropriation proposed in application T-9492 appears to be consistent with the requirements of ORS 537.705, 540.505 to 540.580, and OAR 690-380-5000.

**Now, therefore, it is ORDERED:**

The additional point of diversion proposed in T-9492 is approved; subsequent use of water shall be subject to the following conditions:

1. The right to use of the water is restricted to beneficial use at the place of use described, and is subject to all other conditions and limitations contained in Certificate 42500 and any related decree.
2. Water shall be acquired from the same aquifer (water source) as the original point of appropriation.
3. The proposed change shall be completed on or before October 1, 2006.
4. A Claim of Beneficial Use prepared by a Certified Water Rights Examiner shall be submitted by the applicant to the Department by October 1, 2007.
5. The quantity of water diverted at the additional point of appropriation, together with that diverted at the original point of appropriation, shall not exceed the quantity of water lawfully available at the original point of appropriation.
6. Prior to diverting water at the new point of appropriation, the water user shall install and maintain an in-line flow meter or other suitable device for measuring and recording the quantity of water appropriated. The type and plans of the measuring device must be approved by the Department prior to beginning construction and shall be installed under the general supervision of the Department.
7. Certificate 42500 is cancelled.

Dated at Salem, Oregon this 27 day of September 2005.

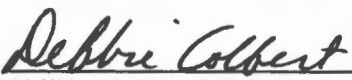
  
For Phillip C. Ward, Director

Mailing date: SEP 28 2005

STATE OF OREGON  
COUNTY OF KLAMATH  
CERTIFICATE OF WATER RIGHT

This Is to Certify, That ERNEST D. FIRSICK

97639  
of P. O. Box 343, Sprague River, State of Oregon, has made proof to the satisfaction of the STATE ENGINEER of Oregon, of a right to the use of the waters of a well

a tributary of Sprague River for the purpose of irrigation of 191.7 acres

under Permit No. G-3632 of the State Engineer, and that said right to the use of said waters has been perfected in accordance with the laws of Oregon; that the priority of the right hereby confirmed dates from May 16, 1967

that the amount of water to which such right is entitled and hereby confirmed, for the purposes aforesaid, is limited to an amount actually beneficially used for said purposes, and shall not exceed 2.40 cubic feet per second

or its equivalent in case of rotation, measured at the point of diversion from the stream. The point of diversion is located in the NW 1/4 SW 1/4, Section 6, T. 36 S., R. 12 E., W. M., 400 feet South and 1020 feet East from W 1/4 Corner, Section 6.

The amount of water used for irrigation, together with the amount secured under any other right existing for the same lands, shall be limited to one-eightieth of one cubic foot per second per acre, or its equivalent for each acre irrigated and shall be further limited to a diversion of not to exceed 3 acre feet per acre for each acre irrigated during the irrigation season of each year;

and shall conform to such reasonable rotation system as may be ordered by the proper state officer.

A description of the place of use under the right hereby confirmed, and to which such right is appurtenant, is as follows:

- 13.0 acres NE 1/4 SE 1/4
- 3.4 acres NW 1/4 SE 1/4
- 37.4 acres SW 1/4 SE 1/4
- 40.0 acres SE 1/4 SE 1/4
- Section 1
- T. 36 S., R. 11 E., W. M.
- 0.1 acre SE 1/4 NW 1/4
- 18.0 acres NE 1/4 SW 1/4
- 23.8 acres NW 1/4 SW 1/4
- 36.2 acres SW 1/4 SW 1/4
- 19.8 acres SE 1/4 SW 1/4
- Section 6
- T. 36 S., R. 12 E., W. M.

RECEIVED  
JUL 01 2003  
WATER RESOURCES DEPT  
SALEM, OREGON

The right to the use of the water for the purposes aforesaid is restricted to the lands or place of use herein described.

WITNESS the signature of the State Engineer, affixed

this date. September 15, 1975

James E. Sexson  
Water Resources Director State Engineer

7-9492

Maguire Farm, 1967

Barber 14, 1967

T.36S.R.11&12E.W.M.

Sprague Riv. wells

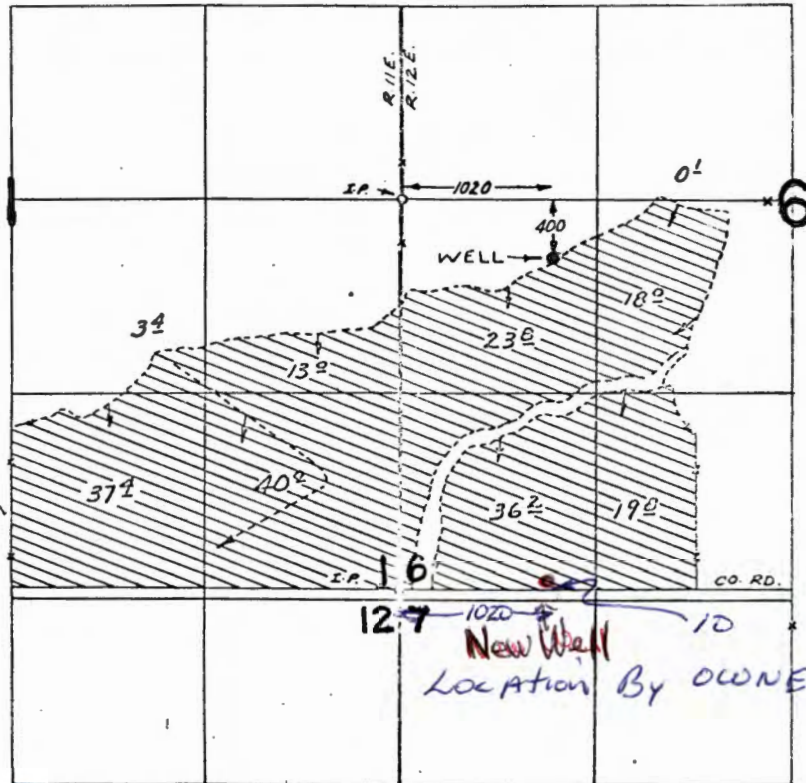

North

SCALE 1" = 1320  
DATE 6-30-03

New Well  
Location By OWNER.

CHANGE OF POINT OF DIVERSION  
FINAL PROOF SURVEY  
UNDER

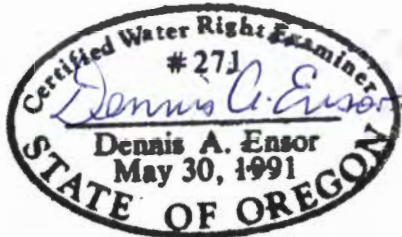

Application No. G-3232. Permit No. G-2632  
IN NAME OF  
Stanley Stonier  
~~FRANCIS B. FIRSICK~~

RECEIVED  
JUL 0 1 2003

WATER RESOURCES DEPT  
SALEM, OREGON

Surveyed OCT. 23, 1974., by R. MUCKEN.

541 533-2694

T-9492

P.O. Box 5  
36205 Drews Rd Beatty Or 97621



State of Oregon  
**Water Resources Department**  
 158 12th Street NE, Salem, OR 97310  
 (503)378-8455 • (800)624-3199  
 www.wrd.state.or.us

# Application for Water Right Transfer

Please type or print in dark ink. If your application is found to be incomplete or inaccurate, we will return it to you. If any requested information does not apply to your application, insert "n/a." Please read and refer to the instructions when completing your application. Thank you.

**RECEIVED**

JUL 01 2003

WATER RESOURCES DEPT  
 SALEM, OREGON

**APPLICATION FOR:**

Please check one

Water Right Transfer     
  Temporary Transfer     
  Permit Amendment  
 Historic Point of Diversion Change     
  Government Action Point of Diversion

**1. APPLICANT INFORMATION**

Name: Stanley Stonier  
First Last

Address: P.O. Box 5 36205 Drews Rd  
Beatty Oregon 97621  
City State Zip

Phone: 541 533-2694 Same  
Home Work Other

\*Fax: \_\_\_\_\_ \*E-Mail address: \_\_\_\_\_

*\*Optional information*

**2. TYPE OF CHANGE**

Use     
  Place of Use     
  Point of Diversion     
  Point of Appropriation

Reason for change: Original well does not meet Certificate No  
412500 / G 3637

Is the land within an irrigation or other water district?  Yes  No

If yes, include district name: \_\_\_\_\_

For Department Use

App. No. F 9492      Permit No. \_\_\_\_\_      Date \_\_\_\_\_



### 3. CURRENT WATER RIGHT INFORMATION

Name on Permit, Certificate, or Decree: Ernest D Firsick

Decree: \_\_\_\_\_

Not applicable]

Permit Number: G3632 Certificate Number: 42500

Not applicable]  Not applicable]

Priority Date: May 16 1967 Authorized Use: Irrigation of 191.7 acres

Source of Water: Well County: Klamath County

Are there other sources listed on the water right?  Yes  No

**Location of Authorized Point of Diversion or Point of Appropriation:**

Coordinates (from recognized survey corner)	1/4 1/4 Section	Section	Township	Range
<u>WEST</u>				
<u>1/4 COR. IS 1020' WEST NW SW</u>		<u>6</u>	<u>36S</u>	<u>11E.</u>
<u>AND 400' NORTH. - OK</u>				

**Location of Authorized Place of Use:**

Township	Range	Section	Government Lot or DIC	1/4 1/4 Section	Tax Lot Number	Acres (if appropriate)
<u>T 36S</u>	<u>11E</u>	<u>1</u>		<u>SE 1/4 SE 1/4</u>		<u>40</u>
				<u>SW 1/4 SE 1/4</u>		<u>37.4</u>
				<u>NW 1/4 SE 1/4</u>		<u>3.4</u>
				<u>NE 1/4 SE 1/4</u>		<u>13</u>
<u>36S</u>	<u>12E</u>	<u>6</u>		<u>SE 1/4 SW 1/4</u> <u>SW 1/4 SW 1/4</u>		<u>19.8</u> <u>36.2</u>
				<u>NW 1/4 SW 1/4</u> <u>NE 1/4 SW 1/4</u>		<u>23.8</u> <u>18.0</u>
				<u>SE 1/4 NW 1/4</u>		<u>0.1</u>

Are there other lands described in the water right?  Yes  No

Are there other water rights or permits associated with this land?  Yes  No  
If yes, include a copy of all rights or permits.

Description of general delivery system (ditch measurements, pump size, number of sprinklers, etc.) :  
SEE EXHIBIT "A"

\_\_\_\_\_  
\_\_\_\_\_  
\_\_\_\_\_

System capacity (in cfs): TO BE DETERMINED AFTER NEW WELL IS DRILLED

T-9492

Transfer Application/ 2

**RECEIVED**  
JUL 01 2003  
WATER RESOURCES DEPT.  
SALEM, OREGON

### 4. PROPOSED CHANGES TO THE WATER RIGHT

**Change in Use:**

Proposed use: \_\_\_\_\_

**Change in Point of Diversion or Point of Appropriation:**

Change

Old point of diversion or point of appropriation will not be used for this portion of the water right.

Additional

Both old and new points of diversion or points of appropriation will be used for this portion of the water right.

**Location of Proposed Point of Diversion or Point of Appropriation**

Coordinates (from recognized survey corner)	1/4 1/4 Section	Section	Township	Range
1000 FT EAST AND 40 NORTH	SW 1/4 SW 1/4	6	36S	12 E

**Change in Place of Use:**

**Location of Proposed Place of Use**

Township	Range	Section	Government Lot or DIC	1/4 1/4 Section	Tax Lot Number	Acres (if appropriate)
SAME AS AUTHORIZED BY					FINAL	Proof
Survey OF Application No.					G-3932	--
Permit NO G-3632						

Remarks: \_\_\_\_\_

\_\_\_\_\_

\_\_\_\_\_

\_\_\_\_\_

\_\_\_\_\_

\_\_\_\_\_

\_\_\_\_\_

\_\_\_\_\_

7-949.2

RECEIVED

JUL 01 2003

WATER RESOURCES DEPT  
SALEM, OREGON

**5. LAND OWNERSHIP**

**Use/Place of Use**

Answer only if for change in Use or Place of Use.

Are the lands free of encumbrances?  Yes  No

If no, name of encumbrance holder: Farm Home Adm.

If no, application must include written permission for the transfer from the encumbrance holder.

**Landowners**

Answer only if applicant is not the landowner.

*This section does not apply to water delivery entities authorized to act on behalf of their members, making permit amendment requests, or requests for changes in point of diversion or point of appropriation only.*

Landowners: \_\_\_\_\_  
(List all landowners shown on deed.)

Address(es): \_\_\_\_\_

\_\_\_\_\_ City State Zip

Application must include notarized statements from all landowners shown on deed giving permission for the transfer. Use an extra sheet if necessary.

**Receiving Landowner**

Answer only if the receiving landowner is not the original landowner or the applicant.

Name: Stanley Stonier

Address: P.O. Box 5 36205 Drews Rd

Beatty City Oregon State 97621 Zip

The Department's records should be changed to show this landowner is responsible for completion of the changes. All notices and correspondence should be sent to this landowner.

Applicant will remain responsible for completion of changes. Notices and correspondence should continue to be sent to applicant.

7-9492

**RECEIVED**

JUL 0 1 2003

WATER RESOURCES DEPT.  
SALEM, OREGON

6. EXHIBITS

Application may be rejected if all appropriate exhibits are not enclosed.

Land Use Information Form:

- Enclosed
Not needed: (must meet the following four requirements)
1 In EFU zone or irrigation district.
2 Change in place of use only.
3 No structural changes needed, including diversion works, delivery facilities, other structures.
4 Irrigation only.
List all affected governments (city, county, state, tribal, federal):

Evidence of use within last five years, or not subject to forfeiture:

Best evidence is an affidavit from a knowledgeable person describing the water use. Statements saying water was delivered or assessments/fees were paid are insufficient. Evidence must show actual use of the water for the authorized purpose, in the authorized place of use.

Water Well Reports:

If application is for a change in point of appropriation or change from surface water to ground water, attach copies of all water well reports. If reports are not available, describe construction details including well depth, static water level, and information necessary to establish the ground water body developed or proposed to be developed.

Map:

- Water Right Transfer: Must be prepared by a Certified Water Right Examiner.
All others: Need not be prepared by a Certified Water Right Examiner.

Fees:

Amount enclosed \$ 300.00
See instruction book for fee schedule.

Deed:

- Must accompany all applications, except permit amendment requests.

7. SIGNATURE

I (we) swear that I (we) have read the above application and the statements made are true and accurate.

Stanley Stonier STANLEY STONIER 6-30-03
applicant signature name (print) date
Dolores Stonier Dolores Stonier 6-30-03
applicant signature name (print) date

Before you submit your application be sure you have:

- Answered each question completely.
Attached a legible map which includes township, range, section, quarter/quarter and tax lot number.
Included the necessary exhibits.
Included a check payable to the Oregon Water Resources Department for the appropriate amount.

T-9492

RECEIVED

JUL 01 2003

WATER RESOURCES DEPT. SALEM, OREGON

Applicant: Stanley Stonier

CWRE: Dennis Ensor

- reviews:
- |   |  |
|---|--|
| <input checked="" type="checkbox"/> Watermaster | Injury: Y <input type="checkbox"/> N <input checked="" type="checkbox"/> |
| <input checked="" type="checkbox"/> Groundwater | Injury: Y <input type="checkbox"/> N <input checked="" type="checkbox"/> |

**Evaluation**

- type of change indicated clearly?  
 signed by applicants?  
 is applicant landowner? if not, do we have written approval of landowner?  
 is land-use form accurate? use approved by local official?  
 are only the authorized POAs and POUs to be transferred listed?  
 does a water right subject to transfer exist? Is certificate/deed acreage sufficient?  
 does map meet requirements?  
 does ON map match the tabulation?  
 does application OFF map match certificate FPS (and/or RR certificate)?  
 check for intervening POAs? (PODs too if hydraulically connected) GW does this ...  
 are there conflicting water rights?  
 check delivery system capacity against the rate/duty of the right  
 has the right been exercised according to terms & conditions of certificate? (2000 air photo indicates irrigation)  
 PN required?  
 comments received? Y  N   
 enlargement or source switching?  injury?

**WRIS**

- 42500     WKA     CF     RR     AUDITED

**To Do****Deficiencies**

- PN req'd  
 copy of notification to lienholder (Farmer's Home Administration)  
 POA location on map and application do not agree

**Action Taken**

- draft Publication Notice  
 draft deficiency letter with time limit  
 send letter and PN

**Order Conditions**

- prior to ...

**Review after 30-day Protest Period**

- comments received? Y  N   
 draft Final Order  
 draft Remaining Right certificate

**Notes to This File**

✓ add finding → doc from 2000 air photo



# Oregon

Theodore R. Kulongoski, Governor

## Water Resources Department

North Mall Office Building  
725 Summer Street NE, Suite A  
Salem, OR 97301-1266  
503-986-0900  
FAX 503-986-0904

May 23, 2005

STANLEY STONIER  
PO BOX 5  
BEATTY OR 97621

SUBJECT: Transfer Application T-9492

Please find enclosed the Preliminary Determination indicating that, based on the information available, the Department intends to approve application T-9492.

Because the new point of appropriation is more than ¼ mile from the authorized point of appropriation, the applicant is responsible for giving public notice of the transfer changes in a local newspaper having a general circulation in the area of the water right. The notice must be published at least once a week for three consecutive weeks. We have prepared the notice for you (enclosed). The deadline for individuals to file protests or standing statements is 30 days after the date of last publication. Please have the newspaper insert the date of last publication in the proper place. After publication, the Department needs to receive an affidavit specifying the dates the notice was published. Typically, the newspaper will prepare and mail an *affidavit of publication* to the Department, however you will want to request specifically that they do so. The newspaper can mail the affidavit to me at the address above.

A public notice is being published in the Department's weekly publication simultaneously with issuance of the Preliminary Determination. The notice initiates a 30-day period in which any person may file either a protest opposing the decision proposed by the Department in the Preliminary Determination or a standing statement supporting the Department's decision.

If no protest is filed, the Department will issue a Final Order consistent with the Preliminary Determination. You should receive a copy of the Final Order about 30 days after the close of the protest period.

If a protest is filed, the application may be referred to a contested case proceeding. A contested case provides an opportunity for the proponents and opponents of the decision proposed in the Preliminary Determination to present information and arguments supporting their position in a quasi-judicial proceeding.

Please do not hesitate to contact me at 503-986-0891 or [Timothy.Wallin@ wrd.state.or.us](mailto:Timothy.Wallin@ wrd.state.or.us) if I may be of assistance.

Sincerely,

Tim Wallin  
Field Services Division

cc: Kyle Gorman, South-Central Region Manager

encs



**BEFORE THE WATER RESOURCES DEPARTMENT  
OF THE  
STATE OF OREGON**

In the Matter of Transfer Application     )  
T-9492, Klamath County                     )     **PRELIMINARY DETERMINATION  
PROPOSING APPROVAL OF AN  
ADDITIONAL POINT OF APPROPRIATION**

ORS 537.705 and 540.505 to 540.580 establish the process in which a water right holder may submit a request to transfer the point of appropriation, place of use, or character of use authorized under an existing water right. OAR Chapter 690, Division 380 implements the statutes and provides the Department's procedures and criteria for evaluating transfer applications.

**Applicant**

STANLEY STONIER  
PO BOX 5  
BEATTY OR 97621

**Findings of Fact**

1. Stanley Stonier filed an application to add an additional point of appropriation under Certificate 42500. The Department assigned the application number T-9492.
  
2. The right to be transferred is as follows:  
**Certificate:** 42500 in the name of ERNEST D FIRSICK (perfected under Permit G-3632)  
**Use:** IRRIGATION of 191.7 ACRES  
**Priority Date:** MAY 16, 1967  
**Rate:** 2.4 CUBIC FEET PER SECOND  
**Limit/Duty:** ONE-EIGHTIETH cfs per acre, not to exceed 3 acre-feet per acre per year  
**Source:** A WELL in the SPRAGUE RIVER BASIN

**Authorized Point of Appropriation:**

Twp	Rng	Mer	Sec	Q-Q	Survey Coordinates
36 S	12 E	WM	6	NW SW	400 FEET SOUTH & 1020 FEET EAST FROM W1/4 CORNER, SECTION 6

**Authorized Place of Use:**

Twp	Rng	Mer	Sec	Q-Q	Acres
36 S	11 E	WM	1	NE SE	13.0
36 S	11 E	WM	1	NW SE	3.4
36 S	11 E	WM	1	SW SE	37.4
36 S	11 E	WM	1	SE SE	40.0
36 S	12 E	WM	6	SE NW	0.1
36 S	12 E	WM	6	NE SW	18.0
36 S	12 E	WM	6	NW SW	23.8
36 S	12 E	WM	6	SW SW	36.2
36 S	12 E	WM	6	SE SW	19.8

Pursuant to OAR 690-380-4030, any person may file a protest or standing statement within 30 days after the last date of publication of notice of this preliminary determination.

3. Application T-9492 proposes to add an authorized point of appropriation approximately 1/2 mile south of the existing point of appropriation:

Twp	Rng	Mer	Sec	Q-Q	Survey Coordinates
36 S	12 E	WM	6	SW SW	10 FEET NORTH AND 1020 FEET EAST OF THE SW CORNER, SECTION 6

4. Notice of the application for transfer was published pursuant to ORS 540.520 and OAR 690-380-4000. No comments were filed in response to the notice.
5. Applicant did not supply the required documentation supporting use according to the terms and conditions of the right during the five years prior to submission of the transfer. However, examination of a year 2000 aerial photograph on file at the Department indicates irrigation of the land under Certificate 42500 during 2000. Therefore, water has been used within the last five years according to the terms and conditions of the rights; no evidence is available that would demonstrate that the rights are subject to forfeiture under ORS 540.610.
6. A pump, pipeline, and sprinkler system sufficient to use the full amount of water allowed under the existing right is present.
7. The proposed change would not result in enlargement of the right.
8. The proposed change would not result in injury to other water rights.

#### **Determination and Proposed Action**

The additional point of appropriation proposed in application T-9492 appears to be consistent with the requirements of ORS 537.705, 540.505 to 540.580, and OAR 690-380-5000, and will be approved provided that protests are not filed pursuant to OAR 690-380-4030.

If approved, the change and subsequent use of water shall be subject to the following conditions:

1. The right to use of the water is restricted to beneficial use at the place of use described, and is subject to all other conditions and limitations contained in Certificate 42500 and any related decree.
2. Water shall be acquired from the same aquifer (water source) as the original point of appropriation.
3. The proposed change shall be completed on or before October 1, 2006.
4. A Claim of Beneficial Use prepared by a Certified Water Rights Examiner shall be submitted by the applicant to the Department by October 1, 2007.
5. The quantity of water diverted at the additional point of appropriation, together with that diverted at the original point of appropriation, shall not exceed the quantity of water lawfully available at the original point of appropriation.



6. Prior to diverting water at the new point of appropriation, the water user shall install and maintain an in-line flow meter or other suitable device for measuring and recording the quantity of water appropriated. The type and plans of the measuring device must be approved by the Department prior to beginning construction and shall be installed under the general supervision of the Department.

Dated at Salem, Oregon this 23<sup>rd</sup> day of May 2005.

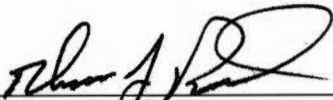
  
\_\_\_\_\_  
Phillip C. Ward, Director

*Protests should be addressed to the attention of Field Services Division, Water Resources Department, 725 Summer St. NE, Salem, OR 97301-1271*

This Preliminary Determination was prepared by Tim Wallin. If you have questions about the information in this document, you may reach me at 503-986-0891 or [Timothy.Wallin@wrdd.state.or.us](mailto:Timothy.Wallin@wrdd.state.or.us).

**Notice of Preliminary Determination for  
Water Right Transfer T-9492**

T-9492 filed by STANLEY STONIER, proposes an additional point of appropriation under Certificate 42500. The right allows the use of 2.4 cfs (priority date MAY 16, 1967) from a well in Sec 6, T36S, R12E, WM (Sprague River Basin) for IRRIGATION. The applicant proposes to add a point of appropriation at a well approximately 1/2 mile south in Sec 6 (10 feet North and 1020 feet East of SW corner, Sec 6). The Water Resources Department has concluded that the proposed transfer appears to be consistent with the requirements of ORS Chapter 540 and OAR 690-380-5000.

Any person may file, jointly or severally, with the Department a protest or standing statement within 30 days after the date of final publication of notice in the Department's weekly notice or of this newspaper notice, whichever is later. A protest form and additional information on filing protests may be obtained by calling (503) 986-0852. The last date of newspaper publication is [DATE OF FINAL PUBLICATION]. If no protests are filed, the Department will issue a final order consistent with the preliminary determination.

# Advertising Statement

**RECEIVED**  
 AUG 25 2005  
 WATER RESOURCES DEPT  
 SALEM, OREGON

**HERALD AND NEWS**  
 PO BOX 788  
 KLAMATH FALLS, OR 97601  
 Phone: (541) 885-4410  
 Fax: (541) 885-4456

STANLEY STONIER  
 P O BOX 5  
 BEATTY, OR 97621

**Customer :** 04106716-000  
**Phone :** (541)533-2694  
**Date :** 08/24/05  
**Page :** 1

Date	Reference #	Type	Description	Runs	Lines	Inches	Total
STONIER STANLEY							
08/24/05	04535395-001	i	#7705/Notice of Preliminary D	3	67	7.44	165.38
08/24/05	04535395-001	p					-165.38
Subtotal							0.00

**Remarks**  
 Hope your ad was a success.

**Sub Total:** 0.00

**Discounts:** 0.00

**Total Due:** 0.00

<b>Current</b>	0.00	<b>1-30</b>	0.00	<b>31-60</b>	0.00	<b>61-90</b>	0.00	<b>91+</b>	0.00
----------------	------	-------------	------	--------------	------	--------------	------	------------	------

# Affidavit of Publication

RECEIVED

AUG 25 2005

WATER RESOURCES Div.  
SALEM, OREGON

## STATE OF OREGON, COUNTY OF KLAMATH

I, Jeanine P. Day, Business Manager, being first duly sworn, depose and say that I am the principal clerk of the publisher of the Herald and News a newspaper in general circulation, as defined by Chapter 193 ORS, printed and published at Klamath Falls in the aforesaid county and state; that I know from my personal knowledge that the

Legal # 7705

Preliminary Determination For Water  
Right Transfer

a printed copy of which is hereto annexed, was published in the entire issue of said newspaper for: ( 3 )  
Three

Insertion(s) in the following issues:  
August 10, 17, 24, 2005

Total Cost: \$165.38

*Jeanine P. Day*  
Subscribed and sworn  
before me on: August 24, 2005

*Debra A. Gribble*  
Notary Public of Oregon

My commission expires March 15, 2008

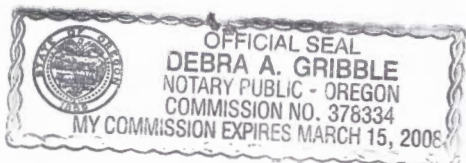

**Notice of Preliminary Determination for Water Right Transfer T-9492**  
T-9492 filed by STANLEY STONIER, proposes an additional point of appropriation under Certificate 42500. The right allows the use of 2.4 cfs (priority date MAY 16, 1967) from a well in Sec. 6, T36S, R12E, WM (Sprague River Basin) for IRRIGATION. The applicant proposes to add a point of appropriation at a well approximately 1/2 mile South in Sec 6 (10 feet North and 1020 feet East of SW corner, Sec. 6). The Water Resources Department has concluded that the proposed transfer appears to be consistent with the requirements of ORS Chapter 540 and OAR 690-380-5000.

Any person may file, jointly or severally, with the Department a protest or standing statement within 30 days after the date of final publication of notice in the Department's weekly notice or of this newspaper notice, whichever is later. A protest form and additional information on filing protests may be obtained by calling (503) 986-0852. The last date of newspaper publication is August 24, 2005. If no protests are filed, the Department will issue a final order consistent with the preliminary determination. #7705, August 10, 17, 24, 2005



# Oregon

Theodore R. Kulongoski, Governor

## Water Resources Department

North Mall Office Building  
725 Summer Street NE, Suite A  
Salem, OR 97301-1271  
503-986-0900  
FAX 503-986-0904

March 8, 2005

STANLEY STONIER  
PO BOX 5  
BEATTY OR 97621

SUBJECT: Application T-9492

Enclosed find a draft of our Preliminary Determination regarding transfer application T-9492. The draft Preliminary Determination reflects the Department's conclusion that, based on the information currently available, the transfer will be approved, *provided you address two minor deficiencies*:

1. We need a copy of a letter documenting that you have notified the lienholder (Farmer's Home Administration) of the proposed transfer (OAR 690-380-4000 §16). The letter should be from you to the lienholder.
2. The survey coordinates you specify on the application form for the proposed point of diversion differ slightly from those shown on the map prepared by your CWRE. Specifically the map indicates the proposed point of diversion will be 1020 feet east of the SW corner, whereas the application indicates it will be 1000 east of the SW corner. On the draft Preliminary Determination I have used the "1020" value; please verify which coordinate you prefer to use.

This draft is also intended to provide you with an opportunity to comment on our findings and conclusions should you wish to do so. Please review the draft carefully to evaluate whether the document is consistent with your intent in seeking the transfer, and whether you agree with the proposed action.

Issuance of the Preliminary Determination will occur shortly after we receive the requested information, or on May 11, whichever occurs first. You may provide your comments or approval to proceed in writing or via e-mail.

Because the new point of appropriation is more than ¼ mile from the authorized point of appropriation, the applicant is responsible for publishing notice of the transfer in a local newspaper having a general circulation in the area of the water right. The notice must be published at least once a week for three consecutive weeks. We will provide a copy of the required notice to you upon issuance of the Preliminary Determination.

Please do not hesitate to contact me at 503-986-0891 or [Timothy.Wallin@ wrd.state.or.us](mailto:Timothy.Wallin@ wrd.state.or.us) if I may be of assistance.

Sincerely,

Tim Wallin  
Field Services Division

cc: Kyle Gorman, South-Central Region Manager and District 17 Watermaster

enc



**BEFORE THE WATER RESOURCES DEPARTMENT  
OF THE  
STATE OF OREGON**

In the Matter of Transfer Application )  
T-9492, Klamath County )  
 )

**D R A F T**  
PRELIMINARY DETERMINATION

ORS 537.705 and 540.505 to 540.580 establish the process in which a water right holder may submit a request to transfer the point of appropriation, place of use, or character of use authorized under an existing water right. OAR Chapter 690, Division 380 implements the statutes and provides the Department's procedures and criteria for evaluating transfer applications.

**Applicant**

STANLEY STONIER  
PO BOX 5  
BEATTY OR 97621

**Findings of Fact**

1. Stanley Stonier filed an application to add an additional point of appropriation under Certificate 42500. The Department assigned the application number T-9492.
2. The right to be transferred is as follows:  
**Certificate:** 42500 in the name of ERNEST D FIRSICK (perfected under Permit G-3632)  
**Use:** IRRIGATION of 191.7 ACRES  
**Priority Date:** MAY 16, 1967  
**Rate:** 2.4 CUBIC FEET PER SECOND  
**Limit/Duty:** ONE-EIGHTIETH cfs per acre, not to exceed 3 acre-feet per acre per year  
**Source:** Well in the SPRAGUE RIVER BASIN

**Authorized Point of Appropriation:**

Twp	Rng	Mer	Sec	Q-Q	Survey Coordinates
36 S	12 E	WM	6	NW SW	400 FEET SOUTH & 1020 FEET EAST FROM W1/4 CORNER, SECTION 6

**Authorized Place of Use:**

Twp	Rng	Mer	Sec	Q-Q	Acres
36 S	11 E	WM	1	NE SE	13.0
36 S	11 E	WM	1	NW SE	3.4
36 S	11 E	WM	1	SW SE	37.4
36 S	11 E	WM	1	SE SE	40.0
36 S	12 E	WM	6	SE NW	0.1
36 S	12 E	WM	6	NE SW	18.0
36 S	12 E	WM	6	NW SW	23.8
36 S	12 E	WM	6	SW SW	36.2
36 S	12 E	WM	6	SE SW	19.8

- Application T-9492 proposes to add an authorized point of appropriation approximately 1/2 mile south of the existing point of appropriation:

Twp	Rng	Mer	Sec	Q-Q	Survey Coordinates
36 S	12 E	WM	6	SW SW	10 FEET NORTH AND 1020 FEET EAST OF THE SW CORNER, SECTION 6

- Notice of the application for transfer was published pursuant to ORS 540.520 and OAR 690-380-4000. No comments were filed in response to the notice.
- Applicant did not supply the required documentation supporting use according to the terms and conditions of the right during the five years prior to submission of the transfer. However, examination of a year 2000 aerial photograph on file at the Department indicates irrigation of the land under Certificate 42500 during 2000. Therefore, water has been used within the last five years according to the terms and conditions of the rights, and no evidence is available that would demonstrate that the rights are subject to forfeiture under ORS 540.610.
- A pump, pipeline, and sprinkler system sufficient to use the full amount of water allowed under the existing right is present.
- The proposed change would not result in enlargement of the right.
- The proposed change would not result in injury to other water rights.

#### **Determination and Proposed Action**

The additional point of appropriation proposed in application T-9492 appears to be consistent with the requirements of ORS 537.705, 540.505 to 540.580, and OAR 690-380-5000, and will be approved provided that protests are not filed pursuant to OAR 690-380-4030.

If approved, the change and subsequent use of water shall be subject to the following conditions:

- The right to use of the water is restricted to beneficial use at the place of use described, and is subject to all other conditions and limitations contained in Certificate 42500 and any related decree.
- Water shall be acquired from the same aquifer (water source) as the original point of appropriation.
- The proposed change shall be completed on or before October 1, 2006.
- A Claim of Beneficial Use prepared by a Certified Water Rights Examiner shall be submitted by the applicant to the Department by October 1, 2007.
- The quantity of water diverted at the additional point of appropriation, together with that diverted at the original point of appropriation, shall not exceed the quantity of water lawfully available at the original point of appropriation.

6. Prior to diverting water at the new point of appropriation, the water user shall install and maintain an in-line flow meter or other suitable device for measuring and recording the quantity of water appropriated. The type and plans of the measuring device must be approved by the Department prior to beginning construction and shall be installed under the general supervision of the Department.

Dated at Salem, Oregon this \_\_\_\_ day of \_\_\_\_\_ 2005.

**D R A F T**

---

Phillip C. Ward, Director

This draft Preliminary Determination was prepared by Tim Wallin. If you have questions about the information in this document, you may reach me at 503-986-0891 or [Timothy.Wallin@wrд.state.or.us](mailto:Timothy.Wallin@wrд.state.or.us).



RECEIVED  
MAY 06 2005

WATER RESOURCES DEPT  
SALEM, OREGON

May 5 2005

Tim Wallin,

Concerning Application T-9492,  
the "1020" value on the draft  
Preliminary Determination at this  
time is useable.

Also enclosed is a copy of the  
Letter to Farmers Home Administration  
notifying them of my plans on  
drilling another well.

Stanley Stinner  
P.O. Box 5  
Beatty Oregon 97621

MAY 10 1905

WATER RESOURCES DEPT  
SALEM, OREGON

1905

Dear Sir,

I am sorry to hear that you are  
not able to visit on the 10th  
of the month. I am sorry to  
hear that you are not able to  
visit on the 10th of the month.

I am sorry to hear that you are  
not able to visit on the 10th  
of the month. I am sorry to  
hear that you are not able to  
visit on the 10th of the month.

Very truly,  
Yours,  
[Signature]

RECEIVED

MAY 08 2005

WATER RESOURCES DEPT  
SALEM, OREGON

May 5-2005

Farmers Home Administration

I, Stanley Stenier plan to drill another well at 36205 Drews Road - Beatty Cr. My application to Water Resources Department is T-9492 proposed transfer CAR 690-380-4000 §16. Proposed site is 400 feet South and 1020 feet East from W 1/4 corner Section 6.

Enclosed is a copy of a Draft - Preliminary Determination in the matter of Transfer Application T.9492 Klamath County

RECEIVED

MAY 05 2005

USDA  
Klamath County FSA

Stanley Stenier  
P.O. Box 5

Beatty Oregon 97621



# Oregon

John A. Kitzhaber, M.D., Governor

**RECEIVED**  
FEB 28 2005  
WATER RESOURCES DEPT  
SALEM, OREGON

TRANSFER SEC.

Water Resources Department

Commerce Building  
158 12th Street NE  
Salem, OR 97301-4172  
(503) 378-3739  
FAX (503) 378-8130

## INTEROFFICE MEMO

FORWARD TO: Kyle Gorman DATE: 2-11-05  
FIELD PROCESSOR WORKING ON THIS TRANSFER

FROM: X WATERMASTER, DISTRICT # 17  
GROUNDWATER SECTION

(SIGNATURE) [Signature] signed by injury reviewer date signed 2-22-05

SUBJECT: WATER RIGHT TRANSFER # 9492

A change in: POU POD A POA USE of water.

In the name(s) of Stanley Stonier

In my opinion (assuming the right is valid), the proposed change

MAY BE MADE WITHOUT INJURY WOULD RESULT IN INJURY\* to an existing water right.

\*The approval of this transfer application would result in injury to other water rights because \_\_\_\_\_

The existing right may not be valid because \_\_\_\_\_

Headgate notices HAVE HAVE NOT Been issued for diversion from the source(s) which serve(s) this right.

If for change in point of diversion, is there any intervening point(s) for diversion between the authorized and proposed points of diversion? (Yes or No) N/A

In my opinion, the order approving the subject transfer application should include the following in regard to the appropriator installing suitable measuring devices in the diversion works:

- X (1) PRIOR to the diverting of water at the new point of diversion . . .
- \_\_\_\_\_ (2) WHEN IN the judgement of the watermaster it becomes necessary . . .

The enclosed copy of the transfer application and map(s) is for your records.



# Oregon

Theodore R. Kulongoski, Governor

## Water Resources Department

Commerce Building  
158 12th Street NE  
Salem, OR 97301-4172  
503-378-3739  
FAX 503-378-8130

July 16, 2003

Stanley Stonier  
P.O. Box 5  
Beatty, Oregon 97621

REFERENCE: Permit Amendment T-9492

On 07/01/2003, we received your request for permit amendment for an Additional Point of Appropriation of water from a Well. The request was accompanied by fees of \$300.00. Our receipt 61012 is enclosed.

By copy of this letter, we are asking the Watermaster for his usual report regarding the potential for injury to existing water rights which may be caused by the change.

We will notify you if additional information or corrections to the application or map are required.

You may not use the water at the new place of use or from the new point of APPROPRIATION] until 60 days after we received your notice.

If you have any questions, please call the Transfer Section at, (503) 378-8455, ext #309.

cc: Watermaster #17, Del Sparks  
CWRE #271, Dennis A. Ensor  
Groundwater

enclosure



61136

WARRANTY DEED—TENANTS BY ENTIRETY

Vol. 179 Page

1360

KNOW ALL MEN BY THESE PRESENTS, That Ernest D. Firsick and Gloria I. Firsick, husband and wife

hereinafter called the grantor, for the consideration hereinafter stated to the grantor paid by Stanley S. Stonier and Dolores E. Stonier, husband and wife, hereinafter called the grantees, does

hereby grant, bargain, sell and convey unto the grantees, as tenants by the entirety, the heirs of the survivor and their assigns, that certain real property, with the tenements, hereditaments and appurtenances thereunto belonging or appertaining, situated in the County of Klamath State of Oregon, described as follows, to-wit:

In Township 36 South, Range 11 East of the Willamette Meridian:

Section 1: S½SE½, S½NE½SE½

In Township 36 South, Range 12 East of the Willamette Meridian:

Section 6: W½ Lot 3, All Lot 4, SW½NW½, W½SE½NW½, SW½

Subject, however, to the following:

1. Rights of the public in and to any portion of said premises lying within the limits of roads and highways.
2. Reservations included in Land Status Reports, recorded December 3, 1958 in Book 307 at page 191, Deed Records, and recorded March 10, 1959 in Book 310 at page 390, Deed Records. (Affects property in Section 6, Township 36 South, Range 12 East of the Willamette Meridian)
3. An easement created by instrument, including the terms and provisions thereof,

Recorded : October 7, 1958 Book: 304 Page 433

In favor of : Pacific Power & Light Company

(for continuation of this deed see reverse side of this document)

(IF SPACE INSUFFICIENT, CONTINUE DESCRIPTION ON REVERSE SIDE)

To Have and to Hold the above described and granted premises unto the said grantees, as tenants by the entirety, their heirs and assigns forever.

And grantor hereby covenants to and with grantees and the heirs of the survivor and their assigns, that grantor is lawfully seized in fee simple of the above granted premises, free from all encumbrances except as noted of record as of the date of this deed and those apparent upon the land, if any, as of the date of this deed,

and that grantor will warrant and forever defend the said premises and every part and parcel thereof against the lawful claims and demands of all persons whomsoever, except those claiming under the above described encumbrances.

The true and actual consideration paid for this transfer, stated in terms of dollars, is \$ 165,000.00

~~However, the actual consideration consists of or includes other property or value given or promised which is the whole consideration (indicate which).~~ (The sentence between the symbols Ⓞ, if not applicable, should be deleted. See ORS 93.030.)

In construing this deed and where the context so requires, the singular includes the plural and all grammatical changes shall be implied to make the provisions hereof apply equally to corporations and to individuals.

In Witness Whereof, the grantor has executed this instrument this 1st day of May, 1977; if a corporate grantor, it has caused its name to be signed and seal affixed by its officers, duly authorized thereto by order of its board of directors.

RECEIVED

JUL 01 2003

WATER RESOURCES DEPT. SALEM, OREGON

(If executed by a corporation, affix corporate seal)

STATE OF OREGON,

County of Klamath

May 1st, 1977

STATE OF OREGON, County of \_\_\_\_\_) ss.

Personally appeared \_\_\_\_\_ and

who, being duly sworn, each for himself and not one for the other, did say that the former is the president and that the latter is the secretary of \_\_\_\_\_

Personally appeared the above named Ernest D. Firsick and Gloria I. Firsick, husband and wife

and acknowledged the foregoing instrument to be their voluntary act and deed.

\_\_\_\_\_ a corporation, and that the seal affixed to the foregoing instrument is the corporate seal of said corporation and that said instrument was signed and sealed in behalf of said corporation by authority of its board of directors; and each of them acknowledged said instrument to be its voluntary act and deed.

Before me:

(OFFICIAL SEAL)

Notary Public for Oregon

My commission expires 6-13-80

Before me:

(OFFICIAL SEAL)

Notary Public for Oregon

My commission expires:

FIRSICK

STATE OF OREGON,

ss.

1361

For : Electric transmission line right of way 100 feet wide  
(Affects Westerly 100 feet Sec. 6, Twp 36 S., R 12 EWM.)

4. Reservations of a half interest in all minerals of every kind  
together with the right to prospect and take possession of the same  
as set forth in Deed from Inez Weeks Hunter, et al., to Oliver C.  
Kinney, dated February 16, 1959, recorded March 9, 1959 in Book 310 at  
page 386, Deed Records. (Affects property in Section 1, Township 36  
South, Range 11 East of the Willamette Meridian)

5. An easement created by instrument, including the terms and provisions  
thereof,

Dated : June 11, 1958 Book: 12 Page 565

For : Roadway over the South 40 feet of Sec. 1, Twp 36 S.,  
R 11 EWM.

STATE OF OREGON; COUNTY OF KLAMATH; ss.

Filed for record at request of Transamerica Title Co.

this 17th day of January A. D. 1979 at 10:31 o'clock A M., and

legally recorded in Vol. M79, of Deeds on Page 1360

Wm D. MILNE, County Clerk

By Bernetha Heltsch

INDEXED  
D-1

Fee \$6.00

RECEIVED

JUL 01 2003

WATER RESOURCES DEPT.  
SALEM, OREGON

T-9492

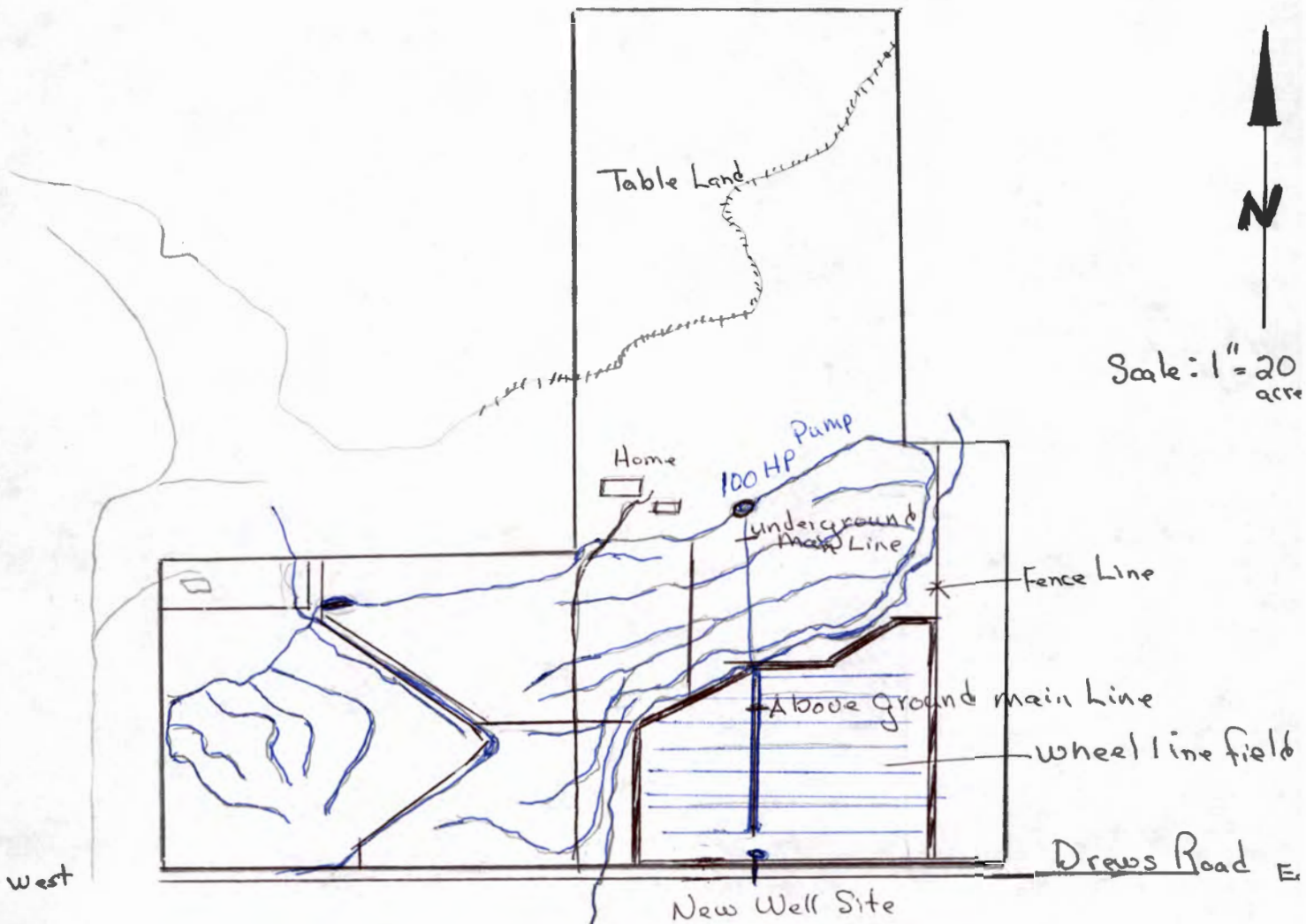

EXHIBIT "A"

RECEIVED

JUL 01 2003

WATER RESOURCES DEPT  
SALEM, OREGON



Application Map

Wheel Line field  
40 acres

Stanley S. Stonier  
P.O. Box 5  
36205 Drews Rd.  
Beatty Or 97621  
541 533-2694  
T-9492

Map: R-3612-00000-01800-000  
Code: 008  
Prop ID: R351988  
Legal: TWP 36 Range 12, Block Sec 6, Tract  
SW 4



Original and first copy of this report are to be filed with the

# WATER WELL REPORT

STATE OF OREGON

(Please type or print)  
(Do not write above this line)

1967

State Well No.

36/12-6M

State Permit No.

G-3632

STATE ENGINEER, SALEM, OREGON 97310  
within 30 days from the date of well completion.

KLAM  
2043

T-9492

**(1) OWNER:**

Name Ernest Firsick  
Address Sprague River

**RECEIVED**

JUL 01 2003

**(2) TYPE OF WORK (check):**

New Well  Deepening  Reconditioning  Abandon

If abandonment, describe material and procedure in Item 12.

**(3) TYPE OF WELL:**

Rotary  Driven   
Cable  Jetted   
Dug  Bored

**(4) PROPOSED USE (check):**

Domestic  Industrial  Municipal   
Irrigation  Test Well  Other

**CASING INSTALLED:**

Threaded  Welded   
16" Diam. from 1 ft. to 187 ft. Gage 250  
12" Diam. from 180 ft. to 534 ft. Gage 250

**PERFORATIONS:**

Perforated?  Yes  No

Type of perforator used FACTORY  
Size of perforations 3/16 in. by 1 in.  
12" casing perforations from 460 ft. to 520 ft.

**(7) SCREENS:**

Well screen installed?  Yes  No

Manufacturer's Name \_\_\_\_\_ Model No. \_\_\_\_\_  
Type \_\_\_\_\_ Slot size \_\_\_\_\_ Set from \_\_\_\_\_ ft. to \_\_\_\_\_ ft.  
Diam. \_\_\_\_\_ Slot size \_\_\_\_\_ Set from \_\_\_\_\_ ft. to \_\_\_\_\_ ft.

**(8) WATER LEVEL: Completed well.**

Static level \_\_\_\_\_ ft. below land surface Date \_\_\_\_\_  
Gauge pressure \_\_\_\_\_ lbs. per square inch Date \_\_\_\_\_

**(9) WELL TESTS:**

Drawdown is amount water level is lowered below static level

Was a pump test made?  Yes  No If yes, by whom? Valley Pump  
Flow: \_\_\_\_\_ gal./min. with \_\_\_\_\_ ft. drawdown after \_\_\_\_\_ hrs.

Baller test \_\_\_\_\_ gal./min. with \_\_\_\_\_ ft. drawdown after \_\_\_\_\_ hrs.

Artesian flow 700 g.p.m. Date MARCH 1967

Temperature of water 56° Was a chemical analysis made?  Yes  No

**(10) CONSTRUCTION:**

Well seal—Material used Cement & Bentonite  
Depth of seal 180 Ft. ft.  
Diameter of well bore to bottom of seal 16 in.  
Were any loose strata cemented off?  Yes  No Depth \_\_\_\_\_  
Was a drive shoe used?  Yes  No  
Did any strata contain unusable water?  Yes  No  
Type of water? \_\_\_\_\_ depth of strata \_\_\_\_\_  
Method of sealing strata off \_\_\_\_\_  
Was well gravel packed?  Yes  No Size of gravel: \_\_\_\_\_  
Gravel placed from \_\_\_\_\_ ft. to \_\_\_\_\_ ft.

**(11) LOCATION OF WELL:**

County Klamath Driller's well number \_\_\_\_\_  
NW 1/4 SW 1/4 Section 6 T. 36S R. 12E W.M.  
Bearing and distance from section or subdivision corner \_\_\_\_\_

**(12) WELL LOG:**

Diameter of well below casing 16" dia

Depth drilled 950 ft. Depth of completed well 950 ft.

Formation: Describe color, texture, grain size and structure of materials; and show thickness and nature of each stratum and aquifer penetrated, with at least one entry for each change of formation. Report each change in position of Static Water Level as drilling proceeds. Note drilling rates.

MATERIAL	From	To	SWL
SANDY LOAM	0	3	
PUMICE	3	7	
OVERBURDEN BOULDER	7	32	
BLACK SAND + PUMICE	32	45	7F
YELLOW CLAY	45	87	
FINE BLACK SAND	87	89	
BLUE CLAY	89	139	
BLACK SAND C. PUMICE	139	154	1#
BLUE CLAY	154	158	
BLACK SAND C. PUMICE	158	169	
GRAY CLAY	169	270	
BLUE CLAY	270	291	
SHALE ROCK	291	294	
BLUE CLAY	294	305	
SHALE ROCK	305	307	
BLUE CLAY	307	335	
SHALE ROCK	335	340	
BLUE CLAY	340	360	
SHALE ROCK	360	370	
BLUE CLAY	370	380	
SHALE ROCK	380	383	
BLUE CLAY	383	391	
SHALE ROCK	391	400	

Work started MARCH 1966 Completed MARCH 1967

Date well drilling machine moved off of well \_\_\_\_\_ 19 \_\_\_\_\_

**Drilling Machine Operator's Certification:**

This well was constructed under my direct supervision. Materials used and information reported above are true to my best knowledge and belief.

[Signed] Charles Hartley Date SEP 29 1967  
(Drilling Machine Operator)

Drilling Machine Operator's License No. 233

**Water Well Contractor's Certification:**

This well was drilled under my jurisdiction and this report is true to the best of my knowledge and belief.

NAME CHARLES E. HARTLEY WELL DRILLING  
(Person, firm or corporation) (Type or print)

Address 7779 1/2 56TH ST. KLAMATH FALLS, O.

[Signed] Charles Hartley  
(Water Well Contractor)

Contractor's License No. 145 Date SEPT 29 1967

The original and first copy of this report are to be filed with the

# WATER WELL REPORT

x-9497

STATE OF OREGON

State Well No. 36/12-6A

STATE ENGINEER, SALEM, OREGON 97310  
within 30 days from the date of well completion.

(Please type or print)  
(Do not write above this line)

State Permit No. \_\_\_\_\_

CASING 1 FT. ABOVE GROUND

**(1) OWNER:**

Name ERNEST FIRSICK  
Address SPARQUE RIVER

**(2) TYPE OF WORK (check):**

New Well  Deepening  Reconditioning  Abandon

If abandonment, describe material and procedure in Item 12.

**(3) TYPE OF WELL:**

Rotary  Cable  Dug  Driven  Jetted  Bored

**(4) PROPOSED USE (check):**

Domestic  Industrial  Municipal  Irrigation  Test Well  Other

**CASING INSTALLED:**

Threaded  Welded

....." Diam. from .....ft. to .....ft. Gage .....

**PERFORATIONS:**

Perforated?  Yes  No.

Type of perforator used

Size of perforations in. by in.  
..... perforations from .....ft. to .....ft.  
..... perforations from .....ft. to .....ft.  
..... perforations from .....ft. to .....ft.  
..... perforations from .....ft. to .....ft.  
..... perforations from .....ft. to .....ft.

RECEIVED  
JUL 01 2003  
WATER RESOURCES DEPT  
SALEM, OREGON

**(7) SCREENS:**

Well screen installed?  Yes  No

Manufacturer's Name .....  
Type ..... Model No. ....  
Diam. .... Slot size ..... Set from .....ft. to .....ft.  
Diam. .... Slot size ..... Set from .....ft. to .....ft.

**(8) WATER LEVEL: Completed well.**

Static level .....ft. below land surface Date .....

**(9) WELL TESTS:**

Drawdown is amount water level is lowered below static level

Was a pump test made?  Yes  No If yes, by whom?  
..... gal./min. with .....ft. drawdown after .....hrs.  
..... gal./min. with .....ft. drawdown after .....hrs.  
..... gal./min. with .....ft. drawdown after .....hrs.  
Bailer test ..... gal./min. with .....ft. drawdown after .....hrs.  
Artesian flow ..... g.p.m. Date .....

**(10) CONSTRUCTION:**

Well seal—Material used .....  
Depth of seal .....ft.  
Diameter of well bore to bottom of seal .....in.  
Were any loose strata cemented off?  Yes  No Depth .....

**(11) LOCATION OF WELL:**

County ..... Driller's well number .....  
..... ¼ ..... ¼ Section T. R. W.M.  
Bearing and distance from section or subdivision corner .....

**(12) WELL LOG:**

Diameter of well below casing .....

Depth drilled .....ft. Depth of completed well .....ft.

Formation: Describe color, texture, grain size and structure of materials and show thickness and nature of each stratum and aquifer penetrated with at least one entry for each change of formation. Report each change in position of Static Water Level as drilling proceeds. Note drilling rates

MATERIAL	From	To	SWL
LAVA ROCK	400	403	
BLUE CLAY	403	412	
SHALE ROCK	412	415	
BLUE CLAY	415	440	
LAVA ROCK	440	450	
SHALE ROCK	450	456	
BLUE CLAY	456	495	
LAVA ROCK BROKEN	495	520	14"
ARTESIAN FLOW APPROX	200		8 P.M.
BLACK-SAND C.	510	520	
PUMICE C.	520	525	
BLUE LAVA ROCK	525	533	
BLUE CLAY	533	640	
BLUE LAVA ROCK	640	646	
PUMICE C.	646	654	
GREEN CLAY STICKY	654	690	
LAVA SHELL HARD	690	700	
BROWN CLAY	700	720	
LAVA ROCK HARD	720	726	
BROWN CLAY	726	740	
LAVA ROCK	740	744	
BLACK LAVA SAND M.	744	756	

Work started ..... 19 ..... Completed ..... 19  
Date well drilling machine moved off of well ..... 19

**Drilling Machine Operator's Certification:**

This well was constructed under my direct supervision. Materials used and information reported above are true to my best knowledge and belief.

[Signed] Charles D. Hartley Date Apr 30, 1967  
(Drilling Machine Operator)

Drilling Machine Operator's License No. 233

**Water Well Contractor's Certification:**

This well was drilled under my jurisdiction and this report is true to the best of my knowledge and belief.

NAME .....  
(Person, firm or corporation) (Type or print)

Address .....  
[Signed] Charles D. Hartley  
(Water Well Contractor)

Contractor's License No. 145 Date Apr 30, 1967

The original and first copy of this report are to be filed with the

# WATER WELL REPORT

STATE OF OREGON

(Please type or print)

(Do not write above this line)

State Well No. 36/12-6M

State Permit No. \_\_\_\_\_

STATE ENGINEER, SALEM, OREGON 97310  
within 30 days from the date  
of well completion.

**(1) OWNER:**

Name ERNEST FIRSICK  
Address SARAGUE RIVER

**(2) TYPE OF WORK (check):**

New Well  Deepening  Reconditioning  Abandon

If abandonment, describe material and procedure in Item 12.

**(3) TYPE OF WELL:**

Rotary  Driven   
Cable  Jetted   
Dug  Bored

**(4) PROPOSED USE (check):**

Domestic  Industrial  Municipal   
Irrigation  Test Well  Other

**CASING INSTALLED:**

Threaded  Welded

\_\_\_\_\_ " Diam. from \_\_\_\_\_ ft. to \_\_\_\_\_ ft. Gage \_\_\_\_\_  
\_\_\_\_\_ " Diam. from \_\_\_\_\_ ft. to \_\_\_\_\_ ft. Gage \_\_\_\_\_  
\_\_\_\_\_ " Diam. from \_\_\_\_\_ ft. to \_\_\_\_\_ ft. Gage \_\_\_\_\_

**( ) PERFORATIONS:**

Perforated?  Yes  No.

Type of perforator used \_\_\_\_\_

Size of perforations	in.	by	in.
_____ perforations from _____	_____	_____	_____ ft. to _____ ft.
_____ perforations from _____	_____	_____	_____ ft. to _____ ft.
_____ perforations from _____	_____	_____	_____ ft. to _____ ft.
_____ perforations from _____	_____	_____	_____ ft. to _____ ft.
_____ perforations from _____	_____	_____	_____ ft. to _____ ft.

**(7) SCREENS:**

Well screen installed?  Yes  No

Manufacturer's Name \_\_\_\_\_  
Type \_\_\_\_\_ Model No. \_\_\_\_\_  
Diam. \_\_\_\_\_ Slot size \_\_\_\_\_ Set from \_\_\_\_\_ ft. to \_\_\_\_\_ ft.  
Diam. \_\_\_\_\_ Slot size \_\_\_\_\_ Set from \_\_\_\_\_ ft. to \_\_\_\_\_ ft.

**(8) WATER LEVEL: Completed well.**

Static level \_\_\_\_\_ ft. below land surface Date \_\_\_\_\_  
Artesian pressure \_\_\_\_\_ lbs. per square inch Date \_\_\_\_\_

**(9) WELL TESTS:**

Drawdown is amount water level is lowered below static level

Was a pump test made?  Yes  No If yes, by whom? \_\_\_\_\_

Well	gal./min. with	ft. drawdown after	hrs.
_____	_____	_____	_____
_____	_____	_____	_____
_____	_____	_____	_____

Bailer test \_\_\_\_\_ gal./min. with \_\_\_\_\_ ft. drawdown after \_\_\_\_\_ hrs.  
Artesian flow \_\_\_\_\_ g.p.m. Date \_\_\_\_\_

Temperature of water \_\_\_\_\_ Was a chemical analysis made?  Yes  No

**(10) CONSTRUCTION:**

Well seal—Material used \_\_\_\_\_  
Depth of seal \_\_\_\_\_ ft.  
Diameter of well bore to bottom of seal \_\_\_\_\_ in.  
Were any loose strata cemented off?  Yes  No Depth \_\_\_\_\_  
Was a drive shoe used?  Yes  No  
Did any strata contain unusable water?  Yes  No  
Type of water? \_\_\_\_\_ depth of strata \_\_\_\_\_  
Method of sealing strata off \_\_\_\_\_  
Was well gravel packed?  Yes  No Size of gravel: \_\_\_\_\_  
Gravel placed from \_\_\_\_\_ ft. to \_\_\_\_\_ ft.

**(11) LOCATION OF WELL:**

County \_\_\_\_\_ Driller's well number \_\_\_\_\_  
\_\_\_\_\_ 1/4 Section T. R. W.M.  
Bearing and distance from section or subdivision corner \_\_\_\_\_

**(12) WELL LOG:**

Diameter of well below casing \_\_\_\_\_

Depth drilled \_\_\_\_\_ ft. Depth of completed well \_\_\_\_\_ ft.

Formation: Describe color, texture, grain size and structure of materials; and show thickness and nature of each stratum and aquifer penetrated, with at least one entry for each change of formation. Report each change in position of Static Water Level as drilling proceeds. Note drilling rates.

MATERIAL	From	To	SWL
PUMICE STRATUM	756	778	
BROWN SHALE	778	805	
GREEN CLAY	805	849	
BLUE LAVA ROCK HARD	849	890	
BLACK LAVA ROCK HARD	890	910	
PINTO ROCK			
BLUE LAVA ROCK HARD	910	935	
BLACK LAVA ROCK HARD	935	939	
BROKEN LAVA ROCK	939	950	16"
CINDERS & FINE SAND			

RECEIVED

JUL 01 2003

WATER RESOURCES DEPT.  
SALEM, OREGON

Work started	19	Completed	19
Date well drilling machine moved off of well			19

**Drilling Machine Operator's Certification:**

This well was constructed under my direct supervision. Materials used and information reported above are true to my best knowledge and belief.

[Signed] \_\_\_\_\_ Date \_\_\_\_\_, 19\_\_\_\_  
(Drilling Machine Operator)

Drilling Machine Operator's License No. \_\_\_\_\_

**Water Well Contractor's Certification:**

This well was drilled under my jurisdiction and this report is true to the best of my knowledge and belief.

NAME \_\_\_\_\_  
(Person, firm or corporation) (Type or print)

Address \_\_\_\_\_

[Signed] Charles E Hartley  
(Water Well Contractor)

Contractor's License No. 145 Date July 30, 1967

# INSTRUCTIONS

## FOR TRANSFER APPLICATIONS

Note: All information should be typewritten or neatly printed with dark ink. All items must be completed even if parts or all of the required information appears on supplemental maps or drawings. Applications must be submitted on original forms that are provided by the Department or watermaster. Sign the forms in ink. If you have additional comments that will not fit on the form please submit an attached sheet referencing the section and question.

You may include a fax number and an e-mail address if you have these. (These numbers are not required but they may assist the Department in contacting you.)

Mark the proposed change to your existing water right and describe the reason for that change. You may apply to change all three major components of your water right, however, you must pay the transfer fees for each change.

Indicate if the land is within an irrigation district. The Department is required to notify irrigation districts if transfers are proposed within their boundaries.

Indicate the name on the current water right. Enter the decree, permit or certificate number, whichever applies. Also enter the priority date, authorized use, source of water, and the county it is located in. If the use and source are in different counties, please indicate.

Fill in the table locating the place(s) of diversion (surface water) or point(s) of appropriation (wells).

Fill in the table locating the place(s) of use.

Describe the general delivery system. Include type, size, length, measurements.

Finally, list the capacity of the delivery system in cubic feet per second (cfs).

If you are proposing a change in type of use, check the box and provide the proposed new use.

If you are proposing a change in the point of diversion (surface sources) or appropriation (wells) check the box and then indicate if it will be a change or an addition to the existing water right.

Fill in the table locating the new place(s) of diversion (surface water) or point(s) of appropriation (wells).

For a change in the place of use, check the box and fill in the table locating the new place(s) of use.

Answer only the section(s) that apply.

If you are changing the type or place of use: Indicate if the lands are free of "encumbrances": liens, rights-of-way, or other contracts. If not, provide the name of the holder and obtain written permission from them to proceed with the transfer.

If you are applying for a transfer on land that you do not own: Provide names and addresses for all the landowners shown on the deed. You must obtain notarized permission from all the landowners listed on the deed to proceed with the transfer.

If the transfer will change water rights to someone other than the landowner or applicant: Check the appropriate box to indicate whom the Department should work with to complete the transfer.

Depending on the type of change you are proposing, you may be required to include several exhibits with your application.

For most applications you will need to include a completed Land Use Information Form. If you meet the four listed criteria, you may submit your application without the Land Use Information Form.

All applications require a map. If you are applying for a water right transfer, the map must be prepared by a certified water rights examiner (CWRE). If you do not have a CWRE, you may contact the Department for more information. All other applications may provide maps prepared without a CWRE.

All applications require evidence of use within the last five years.

Applications for changes in or to point(s) of appropriation require well reports.

Before signing the application be sure you have answered the questions completely and prepared the necessary maps and exhibits. Include a check made out to the Oregon Water Resources Department for the required fees and a completed Land Use Information Form (if required).

### Regular transfers and permit amendments

First change: \$200 Each additional change: \$100

Each cfs: \$100

or fraction thereof, requested beyond the first cfs (for changes in place of use, type of use, or water exchanges)

### Temporary transfers

Base fee: \$100 Each cfs: \$50

or fraction thereof, and each additional cfs, or fraction thereof (for non irrigation uses) or

Each acre of irrigated land: \$0.25

T-9492 RECEIVED

JUL 01 2003

WATER RESOURCES DEPT.  
SALEM, OREGON



# Site Map Stan Stonier

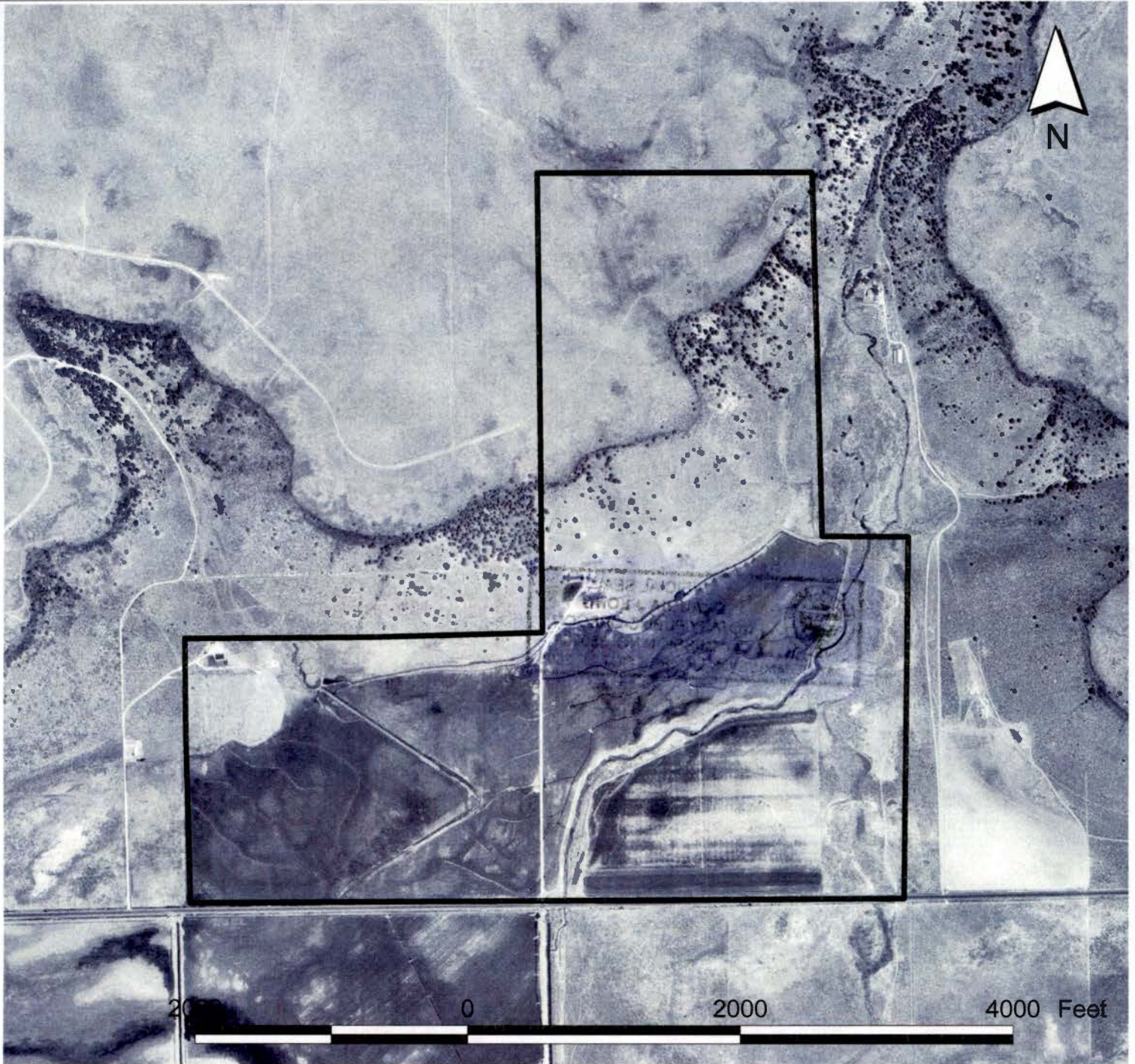

**RECEIVED**

JUL 01 2003

WATER RESOURCES DEPT.  
SALEM, OREGON

T-9492

Aerial Photo Take July 1994  
Matthew A. Drechsel  
*Matthew A. Drechsel*  
Soil Conservationist  
USDA, NRCS

7-9492

RECEIVED  
JUL 01 2003  
WATER RESOURCES DEPT.  
SALEM, OREGON

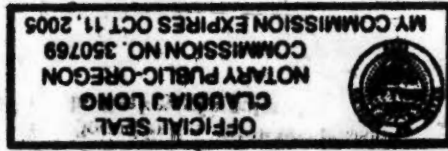

*Claudia J. Long*

State of Oregon )  
County of Klamath )  
Signed and sworn (or affirmed) before me on  
6-30-03 by DOORES STORIE  
STANLEY STORIE  
Notary My Commission Expires 10-11-2005

*Doreen Storier*  
*Stanley Storier*

1977

June 30 - 2003  
We have migrated this piece of property since



## Oregon Water Resources Department Land Use Information Form

This information is needed to determine compatibility with local comprehensive plans as required by ORS 197.180. The Water Resources Department will use this and other information to evaluate the water use application. DO NOT fill out this form if water is to be diverted, conveyed, or used only on federal lands.

### To Be Completed By Applicant

The following section includes information about proposed water use. This section must be completed by the individual or group that is filing an application for a water right with the Water Resources Department.

**A. Applicant**

Name: Stanley Stonier  
 Address: P.O. Box 5 36265 Drews Rd  
 City: Booth State: Or Zip: 97621 Day Phone: 541 533-2677

**B. Land and Location**

Please provide information as requested below for **all tax lots** on or through which water will be diverted, conveyed, or used. Check "diverted" if water is diverted (taken) from its source on tax lot, "conveyed" if water is conveyed (transported) on tax lot, and "used" if water will be put to beneficial use on tax lot. More than one box may be checked. (Attach extra sheets as necessary.) Applicants for municipal use, or irrigation uses within irrigation districts, may substitute existing and proposed service area boundaries for the tax lot information requested below.

Tax Lot I.D.	Plan Designation (e.g. Rural Residential/RR-5)	Water to be: (check all that apply)		
3612-000-1800	EFV-CG	<input type="checkbox"/> Diverted	<input type="checkbox"/> Conveyed	<input checked="" type="checkbox"/> Used
3611 1D-1700	EFV-CG	<input type="checkbox"/> Diverted	<input type="checkbox"/> Conveyed	<input checked="" type="checkbox"/> Used
3612-000-1700	EFV-CG	<input type="checkbox"/> Diverted	<input type="checkbox"/> Conveyed	<input checked="" type="checkbox"/> Used

List counties and cities where water is proposed to be diverted, conveyed, or used. Klamath County

**C. Description of Water Use**

Indicate what the water will be used for. Include the beneficial use (found in the instruction booklet for your water right application) and use the space below to describe the key characteristics of the project.

Beneficial Use(s): Irrigation  
 Briefly describe: Flood Irrigate & Sprinkler with Wheel Line

**D. Source**

Indicate the source for the proposed water use:  
 Reservoir/Pond  Ground Water  Surface Water Well  
(source)

**E. Quantity**

Indicate the estimated quantity of water the use will require:  
1150  CFS  GPM  Acre-Feet

### Receipt for Request for Land Use Information

State of Oregon  
 Water Resources Department  
 Commerce Bldg.  
 158 12th St. NE  
 Salem, OR 97310-0210  
 (503)378-8455

**RECEIVED**  
 JUL 01 2003

WATER RESOURCES DEPT.  
 SALEM, OREGON

T-9492

**For Local Government Use Only**

The following section must be completed by a planning official from each county and city listed unless your project will be located entirely within the city limits. In this case, only the city planning agency must complete this form. Please request additional forms as needed or feel free to copy.

**A. Allowed Use**

Check the appropriate box below and provide requested information.

- Land uses to be served by proposed water uses (including proposed construction) are allowed outright or are not regulated by your comprehensive plan. Cite applicable ordinance section(s); 54. Go to section B "Approval" below
- Land uses to be served by proposed water uses (including proposed construction) involve discretionary land use approvals as listed in the table below.

Type of Land Use Approval Needed (e.g. plan amendments, rezones, conditional use permits, etc.)	Cite Most Significant, Applicable Plan Policies & Ordinance Section References	Check the item that applies: Land Use Approval:	
		<input type="checkbox"/> Obtained <input type="checkbox"/> Denied	<input type="checkbox"/> Being pursued <input type="checkbox"/> Not being pursued
		<input type="checkbox"/> Obtained <input type="checkbox"/> Denied	<input type="checkbox"/> Being pursued <input type="checkbox"/> Not being pursued
		<input type="checkbox"/> Obtained <input type="checkbox"/> Denied	<input type="checkbox"/> Being pursued <input type="checkbox"/> Not being pursued
		<input type="checkbox"/> Obtained <input type="checkbox"/> Denied	<input type="checkbox"/> Being pursued <input type="checkbox"/> Not being pursued
		<input type="checkbox"/> Obtained <input type="checkbox"/> Denied	<input type="checkbox"/> Being pursued <input type="checkbox"/> Not being pursued

**Note:** Please attach documentation of applicable local land use approvals which have already been obtained. (Record of Action plus accompanying findings is sufficient.)

**B. Approval**

Please provide printed name and written signature.

Name: J. K. LUNDAHL Date: 6-30-03  
 Title: SENIOR PLANNER Phone: 800 426 9763  
 Signature: J. K. Lundahl

**C. Additional Comments**

Local governments are invited to express special land use concerns or make recommendations to the Department regarding this proposed use of water below, or on a separate sheet.

\_\_\_\_\_  
 \_\_\_\_\_  
 \_\_\_\_\_  
 \_\_\_\_\_

**Note:** If this form cannot be completed while the applicant waits, sign and detach the receipt stub as instructed below. You will have 30 days from the Water Resources Department's notice date to return the completed Land Use Information Form or WRD will presume the land use associated with the proposed water right is compatible with local comprehensive plans. (See attached letter.)

**Receipt for Request for Land Use Information**

Name of water right applicant: STONIER

This receipt must be signed by a local government representative and returned to the applicant at the time they present this form. This receipt must be included in the application for a water right permit if the local government cannot provide the requested land use information while the applicant waits.

City or County: KLAMATH  
 Staff contact: J. K. LUNDAHL Phone: 800 426-9763

Signature: J. K. Lundahl Date: 6-30-03

**RECEIVED**

JUL 01 2003

WATER RESOURCES DEPT.  
SALEM, OREGON

T-9492



Wheel Line fi

\* - - Property Data Selection Menu - -

-1  
 Prop ID : R351988 (Real Estate) (38186) P O BOX 5  
 Map Tax Lot: R-3612-00000-01800-000 BEATTY, OR 97621  
 Legal : TWP 36 RNGE 12, BLOCK SEC 6, TRACT  
 SW4, ACRES 157.61, POTENTIAL\*

Situs : 36205 DREWS RD Year Built : 1978  
 BEATTY, OR 97621 Living Area: 1152

Name(s) :	2002 Roll Values		
Code Area : 008	Improvements	\$	57,490 (+)
Sale Info :	Land	\$	0 (+)
Deed Type : 05	Land Spec Mkt	\$	119,350
Instrument: M79-1360	Land Spec Use-SAV	\$	34,430 (+)
2002 Tax Status * No Taxes Due *	Appraised	\$	91,920 (=)
Current Levied Taxes : 667.82	Exemptions	\$	0 (-)
Special Assessments : 56.00	Taxable RMV	\$	91,920 (=)
2003-04 SB125 Taxes :	M50 Assessed	\$	84,130

(AD) Alt Disp	(Y) primary	(S) econdary	(L) and/Impr
(G) en Appr	(O)wnership	(H) istory	(.) More

Enter Option from Above or <RET> to Exit: \_\_\_

#9492

**RECEIVED**  
 JUL 01 2003  
 WATER RESOURCES DEPT  
 SALEM, OREGON

**STATE OF OREGON  
WATER RESOURCES DEPARTMENT**

RECEIPT # **61012**

158 12TH ST. N.E.  
SALEM, OR 97301-4172  
378-8455 / 378-8130 (FAX)

INVOICE # \_\_\_\_\_

RECEIVED FROM: Sprague River  
BY: Limousin

APPLICATION	
PERMIT	
TRANSFER	<u>T 94/2</u>

CASH:  CHECK: #  3857 OTHER: (IDENTIFY)

TOTAL REC'D \$ 300.00

**0401 TREASURY 0417 WRD MISC CASH ACCT**

0407	COPIES		\$
_____	OTHER: (IDENTIFY)	<u>035</u>	\$
_____	OTHER: (IDENTIFY)		\$

**0427 WRD OPERATING ACCT**

**MISCELLANEOUS**

0407	COPY & TAPE FEES		\$
0410	RESEARCH FEES		\$
0408	MISC REVENUE: (IDENTIFY)		\$
TC162	DEPOSIT LIAB. (IDENTIFY)		\$
0240	EXTENSION OF TIME		\$

**WATER RIGHTS:**

0201	SURFACE WATER	EXAM FEE	\$	0202	RECORD FEE	\$
0203	GROUND WATER		\$	0204		\$
0205	TRANSFER		\$ <u>300.00</u>			

**WELL CONSTRUCTION**

0218	WELL DRILL CONSTRUCTOR	EXAM FEE	\$	0219	LICENSE FEE	\$
	LANDOWNER'S PERMIT			0220		\$
_____	OTHER (IDENTIFY)					

**0536 TREASURY 0437 WELL CONST. START FEE**

0211	WELL CONST START FEE	\$	CARD #	
0210	MONITORING WELLS	\$	CARD #	
_____	OTHER (IDENTIFY)			

**0607 TREASURY 0467 HYDRO ACTIVITY LIC NUMBER**

0233	POWER LICENSE FEE (FW/WRD)		\$
0231	HYDRO LICENSE FEE (FW/WRD)		\$
_____	HYDRO APPLICATION		\$

**TREASURY OTHER / RDX**

FUND \_\_\_\_\_ TITLE \_\_\_\_\_  
OBJ. CODE \_\_\_\_\_ VENDOR # \_\_\_\_\_  
DESCRIPTION \_\_\_\_\_ \$ \_\_\_\_\_

RECEIPT: **61012**

DATED: 7/01/03 BY: Connie Vance

Reg Div 15

COUNTY: KLAMATH  
TRANSFER: 9492  
CERTIFICATE: 42500  
PRIORITY DATE: 05/16/1967  
NAME: STANLEY STONIER  
ADDRESS: PO BOX 5; BEATTY OR 97621  
CHANGE: APOA  
SOURCE: WELL  
AUTHORIZED APOA: T36S R11E 6  
PROPOSED APOA: T36S R12E 6

COUNTY: MULTNOMAH  
TRANSFER: 9484  
PERMIT: G 6881  
PRIORITY DATE: 08/19/1974  
NAME: CITY OF TROUTDALE  
ADDRESS: 104 SE KIBLING AVENUE; TROUTDALE OR 97060  
CHANGE: POA  
SOURCE: WELL  
AUTHORIZED POA: T1N R3E 36  
PROPOSED POA: T1N R3E 35

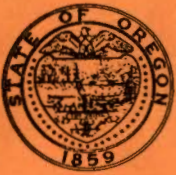

# Oregon

John A. Kitzhaber, M.D., Governor

**Water Resources Department**

Commerce Building  
158 12th Street NE  
Salem, OR 97310-0210  
(503) 378-3739  
FAX (503) 378-8130

INTEROFFICE MEMO

TO: TRANSFER SECTION

DATE: 7-17-03

FROM: \_\_\_\_\_ WATERMASTER, DISTRICT # \_\_\_\_\_  
\_\_\_\_\_ GROUNDWATER SECTION

(SIGNATURE) Michael Zwart *date signed 7/22/03*

SUBJECT: PERMIT AMENDMENT # 9492

A change in: POU      POD      APOA      of water.

In the name(s) of Stanley Stonier

In my opinion (assuming the right is valid), the proposed change

MAY BE MADE WITHOUT INJURY       WOULD RESULT IN INJURY\* to an existing water right.

\*The approval of this transfer application would result in injury to other water rights because \_\_\_\_\_  
\_\_\_\_\_  
\_\_\_\_\_

The existing right may not be valid because \_\_\_\_\_  
\_\_\_\_\_  
\_\_\_\_\_

Headgate notices HAVE      HAVE NOT      Been issued for diversion from the source(s) which serve(s) this right.

If for change in point of diversion, is there any intervening point(s) for diversion between the authorized and proposed points of diversion? (Yes or No) \_\_\_\_\_

In my opinion, the order approving the subject transfer application should include the following in regard to the appropriator installing suitable measuring devices in the diversion works:

\_\_\_\_\_ (1) PRIOR to the diverting of water at the new point of diversion . . .

\_\_\_\_\_ (2) WHEN IN the judgement of the watermaster it becomes necessary . . .

The enclosed copy of the transfer application and map(s) is for your records.



**OREGON WATER RESOURCES DEPARTMENT  
INTEROFFICE MEMO**

To: Ground Water Files

Date: July 22, 2003

From: Michael J. Zwart

Subject: Application Review: T-9492, Stanley Stonier (Permit Amendment)

This application proposes one additional POA. The existing well, KLAM 2043, develops interbedded basalt, clays, pumice and cinders. The proposed additional well could develop the same confined aquifer, but no well construction information is provided for this well.

I find that the proposed change may be made without injury provided the following: the right is valid, the proposed well develops the same aquifer as the existing well, both wells meet applicable construction standards and the Watermaster can approve the proposal.



# Oregon

Theodore R. Kulongoski, Governor

## Water Resources Department

Commerce Building  
158 12th Street NE  
Salem, OR 97301-4172  
503-378-3739  
FAX 503-378-8130

July 16, 2003

Stanley Stonier  
P.O. Box 5  
Beatty, Oregon 97621

REFERENCE: Permit Amendment T-9492

On 07/01/2003, we received your request for permit amendment for an Additional Point of Appropriation of water from a Well. The request was accompanied by fees of \$300.00. Our receipt 61012 is enclosed.

By copy of this letter, we are asking the Watermaster for his usual report regarding the potential for injury to existing water rights which may be caused by the change.

We will notify you if additional information or corrections to the application or map are required.

You may not use the water at the new place of use or from the new point of APPROPRIATION] until 60 days after we received your notice.

If you have any questions, please call the Transfer Section at, (503) 378-8455, ext #309.

cc: Watermaster #17, Del Sparks  
CWRE #271, Dennis A. Ensor  
Groundwater

enclosure





State of Oregon  
Water Resources Department  
158 12th Street NE, Salem, OR 97310  
(503)378-8455 • (800)624-3199  
www.wrd.state.or.us

# Application for Water Right Transfer

Please type or print in dark ink. If your application is found to be incomplete or inaccurate, we will return it to you. If any requested information does not apply to your application, insert "n/a." Please read and refer to the instructions when completing your application. Thank you.

**RECEIVED**

JUL 01 2003

WATER RESOURCES DEPT  
SALEM, OREGON

## APPLICATION FOR:

Please check one

- Water Right Transfer
- Temporary Transfer
- Permit Amendment
- Historic Point of Diversion Change
- Government Action Point of Diversion

### 1. APPLICANT INFORMATION

Name: Stanley Stonier  
First Last

Address: P.O. Box 5 36205 Drews Rd  
Beatty Oregon 97621  
City State Zip

Phone: 541 533-2694  
Home Work 541 Other

\*Fax: \_\_\_\_\_ \*E-Mail address: \_\_\_\_\_

\*Optional information

### 2. TYPE OF CHANGE

- Use
- Place of Use
- Point of Diversion
- Point of Appropriation

Reason for change: Original well does not meet Certificate No 42500 / G 3632

Is the land within an irrigation or other water district?  Yes  No

If yes, include district name: \_\_\_\_\_

For Department Use

App. No. T-9492 Permit No. \_\_\_\_\_ Date \_\_\_\_\_

COPY

### 3. CURRENT WATER RIGHT INFORMATION

Name on Permit, Certificate, or Decree: Ernest D Firsick

Decree: \_\_\_\_\_

Not applicable

Permit Number: G3632 Certificate Number: 42500  
 Not applicable  Not applicable

Priority Date: May 16 1967 Authorized Use: Irrigation of 191.7 acres

Source of Water: Well County: Klamath County

Are there other sources listed on the water right?  Yes  No

**Location of Authorized Point of Diversion or Point of Appropriation:**

Coordinates (from recognized survey corner)	1/4 1/4 Section	Section	Township	Range
<u>WEST</u>				
<u>1/4 COR. IS 1020' WEST MD SW</u>		<u>6</u>	<u>36S</u>	<u>11E.</u>
<u>AND 400' NORTH.</u>				

**Location of Authorized Place of Use:**

Township	Range	Section	Government Lot or DIC	1/4 1/4 Section	Tax Lot Number	Acres (if appropriate)
<u>T 36S</u>	<u>11E</u>	<u>1</u>		<u>SE 1/4 SE 1/4</u>		<u>4.0</u>
				<u>SW 1/4 SE 1/4</u>		<u>37.4</u>
				<u>NW 1/4 SE 1/4</u>		<u>3.4</u>
				<u>NE 1/4 SE 1/4</u>		<u>13</u>
<u>36S</u>	<u>12E</u>	<u>6</u>		<u>SE 1/4 SW 1/4</u>		<u>19.8</u>
				<u>SW 1/4 SW 1/4</u>		<u>36.2</u>
				<u>NW 1/4 SW 1/4</u>		<u>23.8</u>
				<u>NE 1/4 SW 1/4</u>		<u>18.0</u>
				<u>SE 1/4 NW 1/4</u>		<u>0.1</u>

Are there other lands described in the water right?  Yes  No

Are there other water rights or permits associated with this land?  Yes  No  
 If yes, include a copy of all rights or permits.

Description of general delivery system (ditch measurements, pump size, number of sprinklers, etc.) :  
See EXHIBIT "A"

---



---



---

System capacity (in cfs): TO BE DETERMINED AFTER NEW WELL IS DRILLED

T-9492

Transfer Application/ 2

**RECEIVED**  
 JUL 0 1 2003  
 WATER RESOURCES DEPT.  
 SALEM, OREGON



### 4. PROPOSED CHANGES TO THE WATER RIGHT

**Change in Use:**

Proposed use: \_\_\_\_\_

**Change in Point of Diversion or Point of Appropriation:**

**Change**

Old point of diversion or point of appropriation will not be used for this portion of the water right.

**Additional**

Both old and new points of diversion or points of appropriation will be used for this portion of the water right.

**Location of Proposed Point of Diversion or Point of Appropriation**

Coordinates (from recognized survey corner)	1/4 1/4 Section	Section	Township	Range
1000 FT EAST AND 40 NORTH	SW 1/4 SW 1/4	6	36S	12E

**Change in Place of Use:**

**Location of Proposed Place of Use**

Township	Range	Section	Government Lot or DIC	1/4 1/4 Section	Tax Lot Number	Acres (if appropriate)
SAME AS AUTHORIZED BY					FINAL	PROOF
SURVEY OF APPLICATION NO.					G-3932	--
PERMIT NO G-3632						

Remarks: \_\_\_\_\_

\_\_\_\_\_  
 \_\_\_\_\_  
 \_\_\_\_\_  
 \_\_\_\_\_  
 \_\_\_\_\_  
 \_\_\_\_\_  
 \_\_\_\_\_

7-949.2

**RECEIVED**

JUL 01 2003

**5. LAND OWNERSHIP**

**Use/Place of Use**

Answer only if for change in Use or Place of Use.

Are the lands free of encumbrances?  Yes  No

If no, name of encumbrance holder: Farmers Home Adm.

If no, application must include written permission for the transfer from the encumbrance holder.

**Landowners**

Answer only if applicant is not the landowner.

*This section does not apply to water delivery entities authorized to act on behalf of their members, making permit amendment requests, or requests for changes in point of diversion or point of appropriation only.*

Landowners: \_\_\_\_\_

(List all landowners shown on deed.)

Address(es): \_\_\_\_\_

\_\_\_\_\_ City State Zip

Application must include notarized statements from all landowners shown on deed giving permission for the transfer. Use an extra sheet if necessary.

**Receiving Landowner**

Answer only if the receiving landowner is not the original landowner or the applicant.

Name: Stanley Stonier

Address: P.O. Box 5 36205 Drews Rd

Beatty City Oregon State 97621 Zip

The Department's records should be changed to show this landowner is responsible for completion of the changes. All notices and correspondence should be sent to this landowner.

Applicant will remain responsible for completion of changes. Notices and correspondence should continue to be sent to applicant.

7-9492

**RECEIVED**

JUL 01 2003

WATER RESOURCES DEPT  
SALEM, OREGON

6. EXHIBITS

Application may be rejected if all appropriate exhibits are not enclosed.

Land Use Information Form:

- Enclosed
Not needed: (must meet the following four requirements)
1 In EFU zone or irrigation district.
2 Change in place of use only.
3 No structural changes needed, including diversion works, delivery facilities, other structures.
4 Irrigation only.
List all affected governments (city, county, state, tribal, federal):

Evidence of use within last five years, or not subject to forfeiture:

- Best evidence is an affidavit from a knowledgeable person describing the water use. Statements saying water was delivered or assessments/fees were paid are insufficient. Evidence must show actual use of the water for the authorized purpose, in the authorized place of use.

Water Well Reports:

- If application is for a change in point of appropriation or change from surface water to ground water, attach copies of all water well reports. If reports are not available, describe construction details including well depth, static water level, and information necessary to establish the ground water body developed or proposed to be developed.

Map:

- Water Right Transfer: Must be prepared by a Certified Water Right Examiner.
All others: Need not be prepared by a Certified Water Right Examiner.

Fees:

- Amount enclosed \$ 300.00
See instruction book for fee schedule.

Deed:

- Must accompany all applications, except permit amendment requests.

7. SIGNATURE

I (we) swear that I (we) have read the above application and the statements made are true and accurate.

Handwritten signatures and names of Stanley Stonier and Dolores Stonier, dated 6-30-03.

Before you submit your application be sure you have:
- Answered each question completely.
- Attached a legible map which includes township, range, section, quarter/quarter and tax lot number.
- Included the necessary exhibits.
- Included a check payable to the Oregon Water Resources Department for the appropriate amount.

Handwritten number 7-9492

RECEIVED
JUL 01 2003
WATER RESOURCES DEPT.
SALEM, OREGON

# T.36S.R.11&12E.W.M.

Sprague R. wells

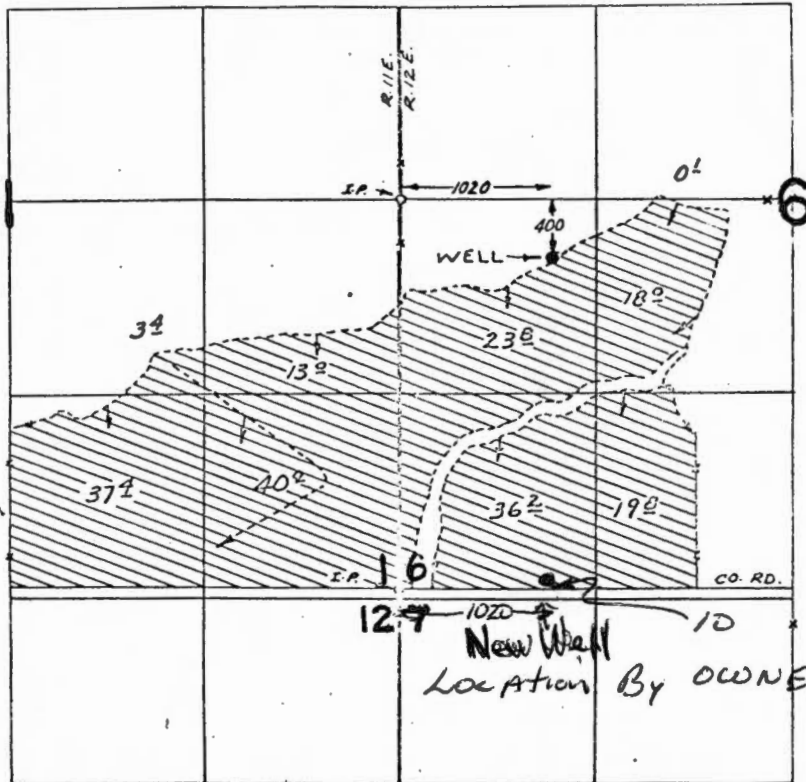

SCALE 1" = 1320  
DATE 6-30-03

## CHANGE OF POINT OF DIVERSION FINAL PROOF SURVEY UNDER

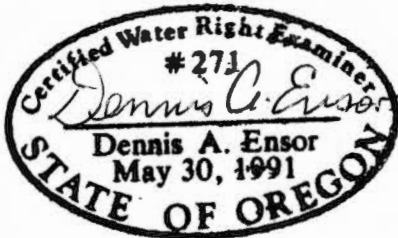

Application No. G-3332. Permit No. G-3632  
IN NAME OF  
Stanley Stonier  
ESTATE OF F. FISICK

**RECEIVED**

JUL 01 2003

WATER RESOURCES DEPT.  
SALEM, OREGON

Surveyed OCT. 23, 1974, by R. MUCKEN.

T-9492

P.O. Box 5

36205 Drews Rd Beatty Or 97621

541 533-2694

EXHIBIT "A"

RECEIVED

JUL 01 2003

WATER RESOURCES DEPT.  
SALEM, OREGON

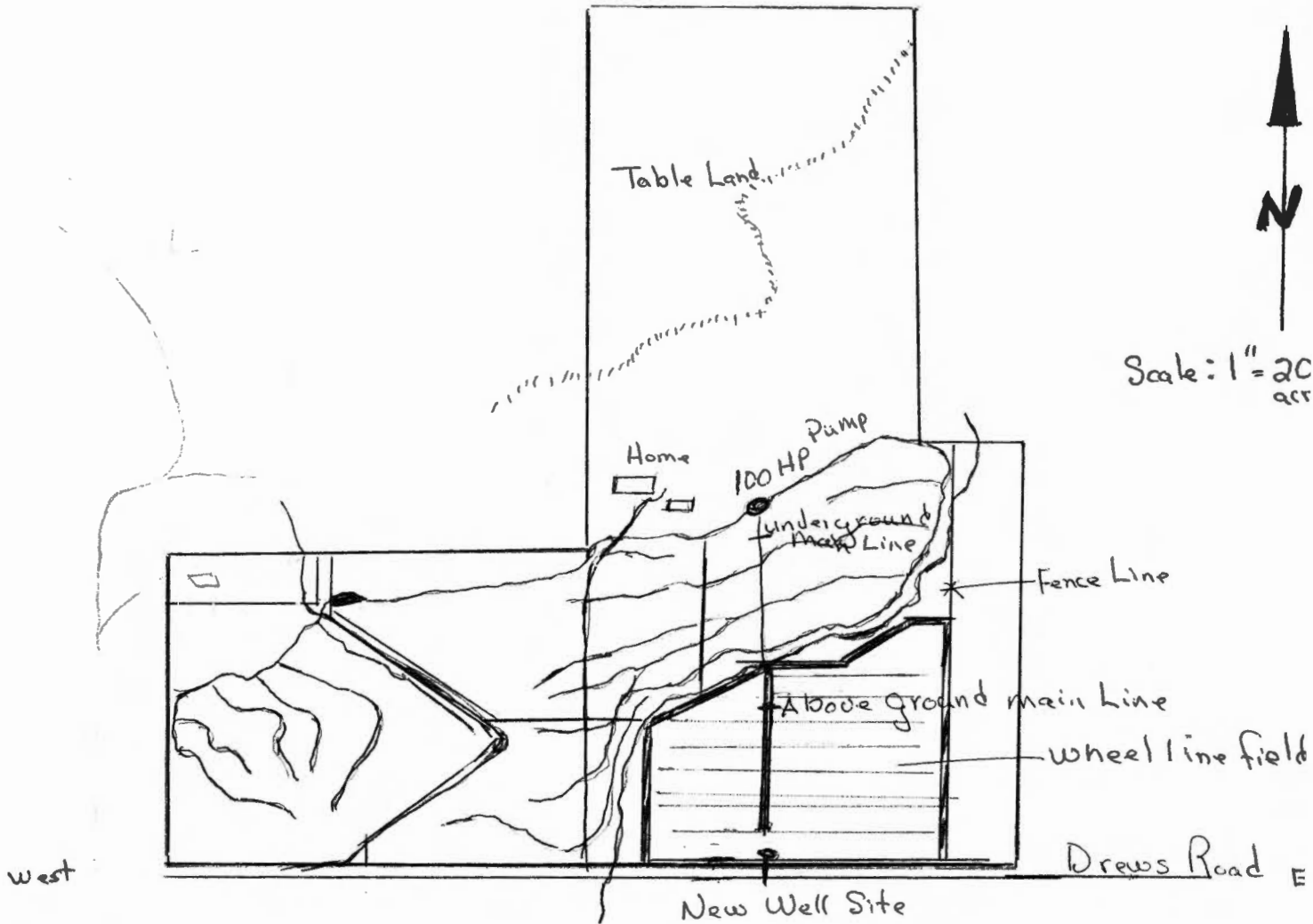

Application Map

Stanley S. Stonier  
 P.O. Box 5  
 36205 Drews Rd.  
 Beatty Or 97621  
 541 533-2694  
 T-9492

Wheel Line field  
 40 acres

Map: R-3612-00000-01800-000  
 Code: 008  
 Prop ID: R351988  
 Legal: TWP 36 Range 12, Block Sec 6, Tract  
 SW 4

Original and first copy of this report are to be filed with the

# WATER WELL REPORT

STATE ENGINEER, SALEM, OREGON 97310  
within 30 days from the date of well completion.

KLAMATH  
2043

STATE OF OREGON  
(Please type or print)  
(Do not write above this line)

1967

State Well No. 36/12-6 M  
State Permit No. 6-3632

T-9492

### (1) OWNER:

Name Ernest Firsick  
Address Sprague River

RECEIVED

JUL 01 2003

### (2) TYPE OF WORK (check):

WATER RESOURCES DEPT.  
SALEM, OREGON

New Well  Deepening  Reconditioning  Abandon

If abandonment, describe material and procedure in Item 12.

### (3) TYPE OF WELL:

Rotary  Cable  Dug  Driven  Jetted  Bored

### (4) PROPOSED USE (check):

Domestic  Industrial  Municipal  Irrigation  Test Well  Other

### CASING INSTALLED:

16" Diam. from 12 ft. to 187 ft. Gage # 250  
12" Diam. from 180 ft. to 534 ft. Gage # 250

### PERFORATIONS:

Perforated?  Yes  No.  
Type of perforator used FACTORY  
Size of perforations 3/16 in. by 1 in.  
12" casing perforations from 460 ft. to 520 ft.

### (7) SCREENS:

Well screen installed?  Yes  No  
Manufacturer's Name  
Type Model No.  
Diam. Slot size Set from ft. to ft.  
Diam. Slot size Set from ft. to ft.

### (8) WATER LEVEL: Completed well.

Static level ft. below land surface Date  
Artesian pressure lbs. per square inch Date

### (9) WELL TESTS:

Drawdown is amount water level is lowered below static level  
Was a pump test made?  Yes  No If yes, by whom? Valley Pump  
Flow: gal./min. with ft. drawdown after hrs.

### Bailer test

Artesian flow 700 g.p.m. Date MARCH 1967  
Temperature of water 56 Was a chemical analysis made?  Yes  No

### (10) CONSTRUCTION:

Well seal—Material used Cement & Bentonite  
Depth of seal 180 ft.  
Diameter of well bore to bottom of seal 16 in.  
Were any loose strata cemented off?  Yes  No Depth  
Was a drive shoe used?  Yes  No  
Did any strata contain unusable water?  Yes  No  
Type of water? depth of strata  
Method of sealing strata off  
Was well gravel packed?  Yes  No Size of gravel:  
Gravel placed from ft. to ft.

### (11) LOCATION OF WELL:

County Klamath Driller's well number  
N.W. 1/4 S.W. 1/4 Section 6 T. 36S R. 12E W.M.  
Bearing and distance from section or subdivision corner

### (12) WELL LOG:

Diameter of well below casing 16" dia.  
Depth drilled 950 ft. Depth of completed well 950 ft.

Formation: Describe color, texture, grain size and structure of materials and show thickness and nature of each stratum and aquifer penetrated with at least one entry for each change of formation. Report each change in position of Static Water Level as drilling proceeds. Note drilling rates

MATERIAL	From	To	SWL
SANDY LOAM	0	3	
PUMICE	3	7	
OVER BURDON BOULDER	7	32	
BLACK SAND + PUMICE	32	45	7F
YELLOW CLAY	45	87	
FINE BLACK SAND	87	89	
BLUE CLAY	89	139	
BLACK SAND C. PUMICE	139	154	1#
BLUE CLAY	154	158	
BLACK SAND C. PUMICE	158	169	
GRAY CLAY	169	270	
BLUE CLAY	270	291	
SHALE ROCK	291	294	
BLUE CLAY	294	305	
SHALE ROCK	305	307	
BLUE CLAY	307	335	
SHALE ROCK	335	340	
BLUE CLAY	340	360	
SHALE ROCK	360	370	
BLUE CLAY	370	380	
SHALE ROCK	380	383	
BLUE CLAY	383	391	
SHALE ROCK	391	400	

Work started MARCH 1966 Completed MARCH 1967  
Date well drilling machine moved off of well 19

### Drilling Machine Operator's Certification:

This well was constructed under my direct supervision. Materials used and information reported above are true to my best knowledge and belief

[Signed] Charles D. Hartley Date SEP 29, 1967  
(Drilling Machine Operator)

Drilling Machine Operator's License No. 233

### Water Well Contractor's Certification:

This well was drilled under my jurisdiction and this report is true to the best of my knowledge and belief

NAME CHARLES E. HARTLEY WELL DRILLER  
(Person, firm or corporation) (Type or print)

Address 7779 1/2 S 6th St. Klamath Falls, OR

[Signed] Charles D. Hartley  
(Water Well Contractor)

Contractor's License No. 145 Date SEP 29, 1967

# WATER WELL REPORT

The original and first copy of this report are to be filed with the  
 STATE ENGINEER, SALEM, OREGON 97310  
 within 30 days from the date of well completion.

STATE OF OREGON  
 (Please type or print)  
 (Do not write above this line)

State Well No. 36/12-6.  
 State Permit No. \_\_\_\_\_

CASING 1 FT. ABOVE GROUND

**(1) OWNER:**  
 Name ERNEST FIRSICK  
 Address SPARQUE RIVER

**(2) TYPE OF WORK (check):**  
 New Well  Deepening  Reconditioning  Abandon   
 If abandonment, describe material and procedure in Item 12.

**(3) TYPE OF WELL:** Rotary  Cable  Dug   
 Driven  Jetted  Bored   
**(4) PROPOSED USE (check):** Domestic  Industrial  Municipal   
 Irrigation  Test Well  Other

**CASING INSTALLED:** Threaded  Welded   
 " Diam. from \_\_\_\_\_ ft. to \_\_\_\_\_ ft. Gage \_\_\_\_\_  
 " Diam. from \_\_\_\_\_ ft. to \_\_\_\_\_ ft. Gage \_\_\_\_\_  
 " Diam. from \_\_\_\_\_ ft. to \_\_\_\_\_ ft. Gage \_\_\_\_\_

**PERFORATIONS:** Perforated?  Yes  No.  
 Type of perforator used \_\_\_\_\_  
 Size of perforations \_\_\_\_\_ in. by \_\_\_\_\_ in.  
 \_\_\_\_\_ perforations from \_\_\_\_\_ ft. to \_\_\_\_\_ ft.  
 \_\_\_\_\_ perforations from \_\_\_\_\_ ft. to \_\_\_\_\_ ft.  
 \_\_\_\_\_ perforations from \_\_\_\_\_ ft. to \_\_\_\_\_ ft.  
 \_\_\_\_\_ perforations from \_\_\_\_\_ ft. to \_\_\_\_\_ ft.  
 \_\_\_\_\_ perforations from \_\_\_\_\_ ft. to \_\_\_\_\_ ft.

**(7) SCREENS:** Well screen installed?  Yes  No  
 Manufacturer's Name \_\_\_\_\_  
 Type \_\_\_\_\_ Model No. \_\_\_\_\_  
 Diam. \_\_\_\_\_ Slot size \_\_\_\_\_ Set from \_\_\_\_\_ ft. to \_\_\_\_\_ ft.  
 Diam. \_\_\_\_\_ Slot size \_\_\_\_\_ Set from \_\_\_\_\_ ft. to \_\_\_\_\_ ft.

**(8) WATER LEVEL: Completed well.**  
 Static level \_\_\_\_\_ ft. below land surface Date \_\_\_\_\_  
 Artesian pressure \_\_\_\_\_ lbs. per square inch Date \_\_\_\_\_

**(9) WELL TESTS:** Drawdown is amount water level is lowered below static level  
 Was a pump test made?  Yes  No If yes, by whom?  
 " " " " " " " "  
 " " " " " " " "  
 " " " " " " " "  
 Bailer test \_\_\_\_\_ gal./min. with \_\_\_\_\_ ft. drawdown after \_\_\_\_\_ hrs.  
 Artesian flow \_\_\_\_\_ g.p.m. Date \_\_\_\_\_  
 Temperature of water \_\_\_\_\_ Was a chemical analysis made?  Yes  No

**(10) CONSTRUCTION:**  
 Well seal—Material used \_\_\_\_\_  
 Depth of seal \_\_\_\_\_ ft.  
 Diameter of well bore to bottom of seal \_\_\_\_\_ in.  
 Were any loose strata cemented off?  Yes  No Depth \_\_\_\_\_  
 Was a drive shoe used?  Yes  No  
 Did any strata contain unusable water?  Yes  No  
 Type of water? \_\_\_\_\_ depth of strata \_\_\_\_\_  
 Method of sealing strata off \_\_\_\_\_  
 Was well gravel packed?  Yes  No Size of gravel: \_\_\_\_\_  
 Gravel placed from \_\_\_\_\_ ft. to \_\_\_\_\_ ft.

**(11) LOCATION OF WELL:**  
 County \_\_\_\_\_ Driller's well number \_\_\_\_\_  
 ¼ Section T. R. W.  
 Bearing and distance from section or subdivision corner \_\_\_\_\_

**(12) WELL LOG:** Diameter of well below casing \_\_\_\_\_  
 Depth drilled \_\_\_\_\_ ft. Depth of completed well \_\_\_\_\_  
 Formation: Describe color, texture, grain size and structure of material and show thickness and nature of each stratum and aquifer penetrated with at least one entry for each change of formation. Report each change in position of Static Water Level as drilling proceeds. Note drilling rate.

MATERIAL	From	To	SWL
LAVA ROCK	400	403	
BLUE CLAY	403	412	
SHALE ROCK	412	415	
BLUE CLAY	415	440	
LAVA ROCK	440	450	
SHALE ROCK	450	456	
BLUE CLAY	456	495	
LAVA ROCK BROKEN	495	520	14
ARTESIAN FLOW APPROX	200	8 P.M.	
BLACK-SAND C.	510	520	
PUMICE C.	520	525	
BLUE LAVA ROCK	525	533	
BLUE CLAY	533	640	
BLUE LAVA ROCK	640	646	
PUMICE C.	646	654	
GREEN CLAY STICKY	654	690	
LAVA SHELL HARD	690	700	
BROWN CLAY	700	720	
LAVA ROCK HARD	720	726	
BROWN CLAY	726	740	
LAVA ROCK	740	744	
BLACK LAVA SAND M.	744	756	
Work started	19	Completed	19
Date well drilling machine moved off of well			19

**Drilling Machine Operator's Certification:**  
 This well was constructed under my direct supervision. Materials used and information reported above are true to my best knowledge and belief.  
 [Signed] Charles E. Hartby Date Sept 30, 1966  
 (Drilling Machine Operator)  
 Drilling Machine Operator's License No. 233

**Water Well Contractor's Certification:**  
 This well was drilled under my jurisdiction and this report is true to the best of my knowledge and belief.  
 NAME \_\_\_\_\_ (Person, firm or corporation) (Type or print)  
 Address \_\_\_\_\_  
 [Signed] Charles E. Hartby  
 (Water Well Contractor)  
 Contractor's License No. 145 Date Sept 30, 1966





STATE OF OREGON  
COUNTY OF **KLAMATH**  
**CERTIFICATE OF WATER RIGHT**

**This Is to Certify, That ERNEST D. FIRSICK**

of **P. O. Box 343, Sprague River**, State of **Oregon**, **97639**, has made proof to the satisfaction of the STATE ENGINEER of Oregon, of a right to the use of the waters of a well

a tributary of **Sprague River** for the purpose of **irrigation of 191.7 acres**

under Permit No. **G-3632** of the State Engineer, and that said right to the use of said waters has been perfected in accordance with the laws of Oregon; that the priority of the right hereby confirmed dates from **May 16, 1967**

that the amount of water to which such right is entitled and hereby confirmed, for the purposes aforesaid, is limited to an amount actually beneficially used for said purposes, and shall not exceed **2.40 cubic feet per second**

or its equivalent in case of rotation, measured at the point of diversion from the stream. The point of diversion is located in the **NW<sup>1</sup> SW<sup>1</sup>**, Section 6, T. 36 S., R. 12 E., W. M., **400 feet South and 1020 feet East from W<sup>1</sup> Corner, Section 6.**

The amount of water used for irrigation, together with the amount secured under any other right existing for the same lands, shall be limited to **one-eightieth** of one cubic foot per second per acre, or its equivalent for each acre irrigated and shall be further limited to a diversion of not to exceed **3 acre feet per acre** for each acre irrigated during the irrigation season of each year;

and shall conform to such reasonable rotation system as may be ordered by the proper state officer.

A description of the place of use under the right hereby confirmed, and to which such right is appurtenant, is as follows:

**13.0 acres NE<sup>1</sup> SE<sup>1</sup>**  
**3.4 acres NW<sup>1</sup> SE<sup>1</sup>**  
**37.4 acres SW<sup>1</sup> SE<sup>1</sup>**  
**40.0 acres SE<sup>1</sup> SE<sup>1</sup>**  
**Section 1**  
**T. 36 S., R. 11 E., W. M.**

**0.1 acre SE<sup>1</sup> NW<sup>1</sup>**  
**18.0 acres NE<sup>1</sup> SW<sup>1</sup>**  
**23.8 acres NW<sup>1</sup> SW<sup>1</sup>**  
**36.2 acres SW<sup>1</sup> SW<sup>1</sup>**  
**19.8 acres SE<sup>1</sup> SW<sup>1</sup>**  
**Section 6**  
**T. 36 S., R. 12 E., W. M.**

The right to the use of the water for the purposes aforesaid is restricted to the lands or place of use herein described.

WITNESS the signature of the State Engineer, affixed

this date. **September 15, 1975**

**James E. Sexson**

Water Resources Director ~~State Engineer~~

Recorded in State Record of Water Right Certificates, Volume **34**, page **42500**

T-9492

# T.36S.R.11 & 12E.W.M.

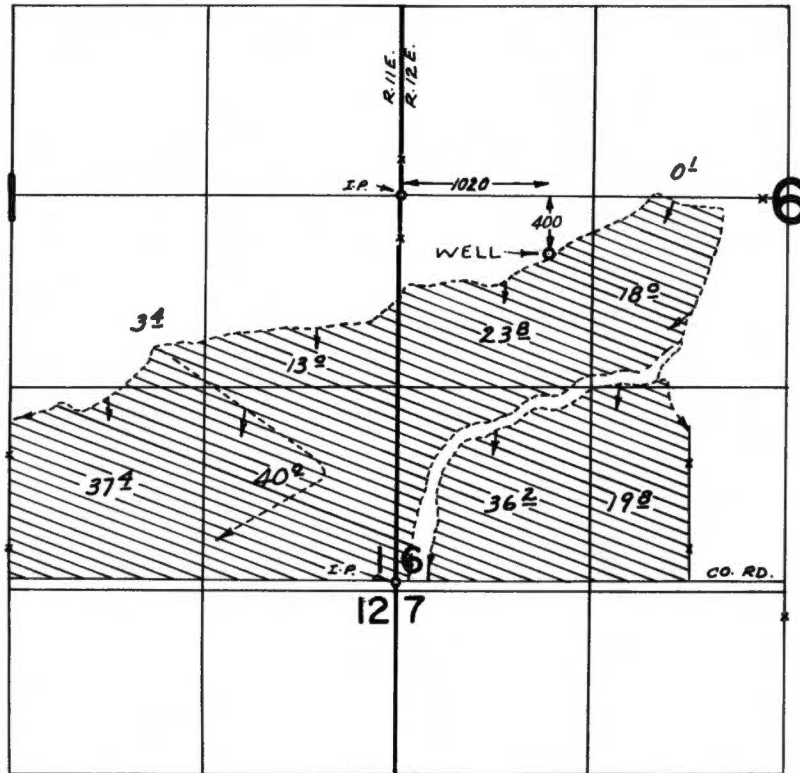

## FINAL PROOF SURVEY UNDER

Application No. *G-3232* Permit No. *G-3632*  
IN NAME OF

*ERNEST D. FIRSICK*

Surveyed *OCT. 23, 1974*, by *R. MUGKEN*.

**TRANSFER CHECK OFF LIST**

TRANSFER FILE # 9492  
DATE RECEIVED 7-1-03  
DATE MONEY SLIPPED 7-1-03  
DATE RECEIPTED 7-1-03  
VALID WATER RIGHT?  Yes  No  
TEMP ALT AC \_\_\_(Greg) IRR DIST \_\_\_(Greg) **PERM AMEND**  (Kelly) DIV 15 \_\_\_ (Bernie Assigns)  
TEMP Div 15 \_\_\_ (Bernie) ISWR Bernie COPIES TO LIAISON \_\_\_

LETTER FROM ATTORNEY \_\_\_ YES (PUT INFO ON FRONT COVER)  NO

FOLDER FILLED OUT\*   
INDEX CARD   
ENTERED IN DB   
TYPE BLACK BOOK  (And color code)  
RECORD MONEY/RECEIPT #   
CONTENTS MARKED   
COLOR CODED  Yes  
4 COPIES MADE & STAMPED

CERTIFICATE MARKED   
CERTIFICATE COPIED   
PULL APPLICATIONS   
APP FOLDER MARKED   
FINAL PROOF MAP COPIED   
PERMIT MARKED   
PERMIT COPIED   
PERMIT MAP COPIED   
DECREE MARKED   
DECREE COPIED   
ADJUDICATION MAP COPIED

ENTRIES CHECKED 7-22-03 CHECKED BY \_\_\_\_\_ INIT FOLDER \_\_\_\_\_  
PUBLIC NOTICE DATE 7-22-03 (PREPARED & COPIED)   
LETTER SENT  Irrigation District  (copy of app & map)  
COPY TO WM   
BLUE FORM TO WM  Orange Perm Amend/Yellow Temp/Grn Dist/Lav Alt Acr/pink his  
COPY TO GW  POA, APOA, or [SW TO GW ONLY(as POD)]  
BLUE FORM TO GW  Orange Perm Amend/Yellow Temp/Grn Dist/Lav Alt Acr/pink his  
COPY TO CWRE   
LETTER TO ODFW  ALL Surface water POU/USE (POD and APOD FISH SCREENS)  
TRANSFER SENT TO: Kelly (W) SW -- NCR -- SCR -- ER

\*SHRINK DATA IF THERE ARE MANY FILES INVOLVED AND GLUE TO FOLDER