

**Central & West Permit Place of Use  
Map Frame A**

**NOWA**

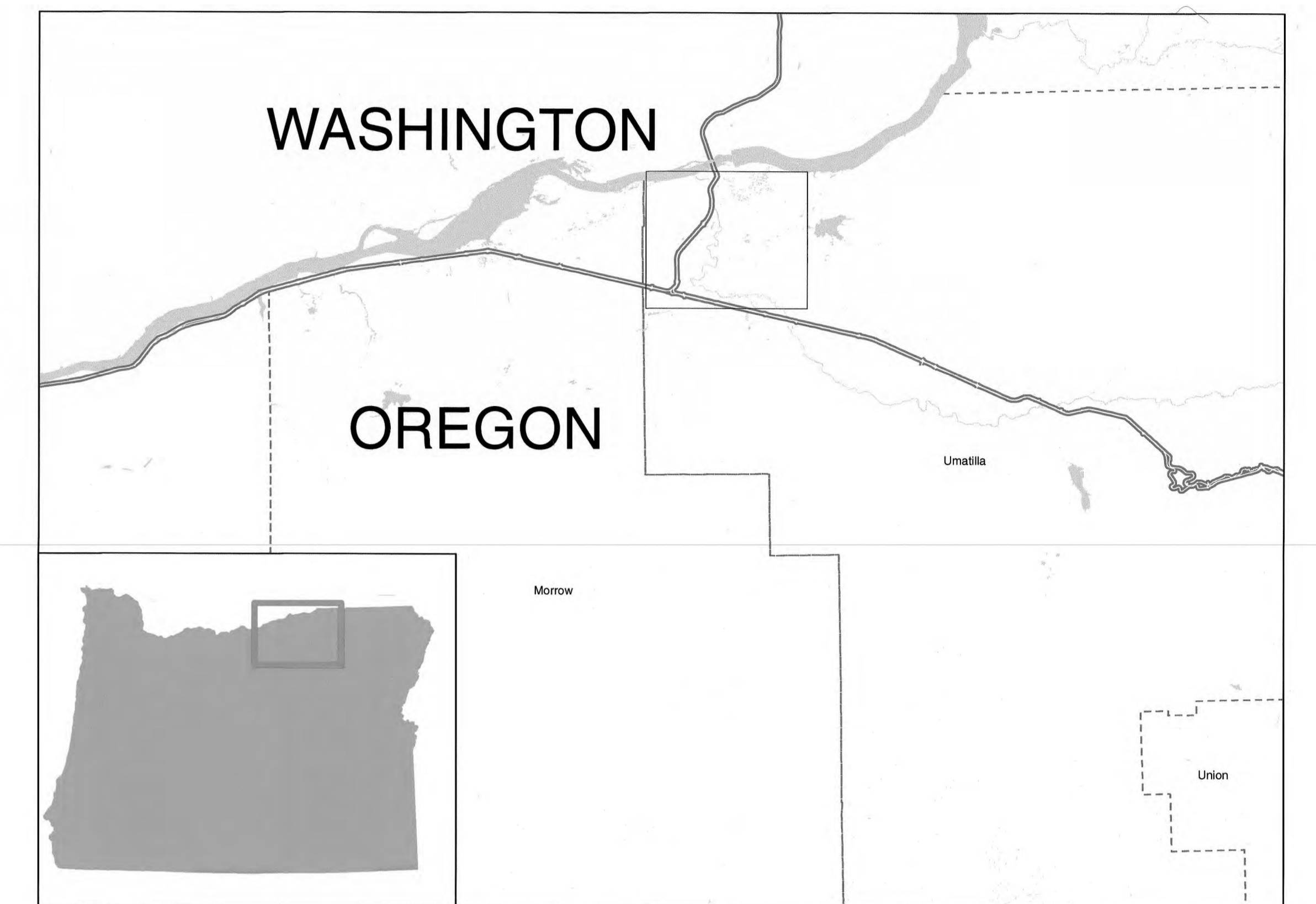

**Legend**

- Proposed Delivery Point
- Proposed Pump Station
- Proposed Pipeline Route
- ▨ Proposed Place of Use - West
- Existing Pump Stations
- Existing Delivery Systems
- Surface water
- Groundwater
- Storage
- ▨ Surface water, primary
- ▨ Surface water, supplemental
- ▨ Groundwater, primary
- ▨ Groundwater, supplemental
- ▨ Storage, primary
- ▨ Storage, supplemental
- Surface Water
- Groundwater
- Storage

*This map was prepared for the purpose of identifying the location of a water right only and it is not intended to provide legal dimension or locations of property ownership lines.*

**1 inch = 0.25 miles**

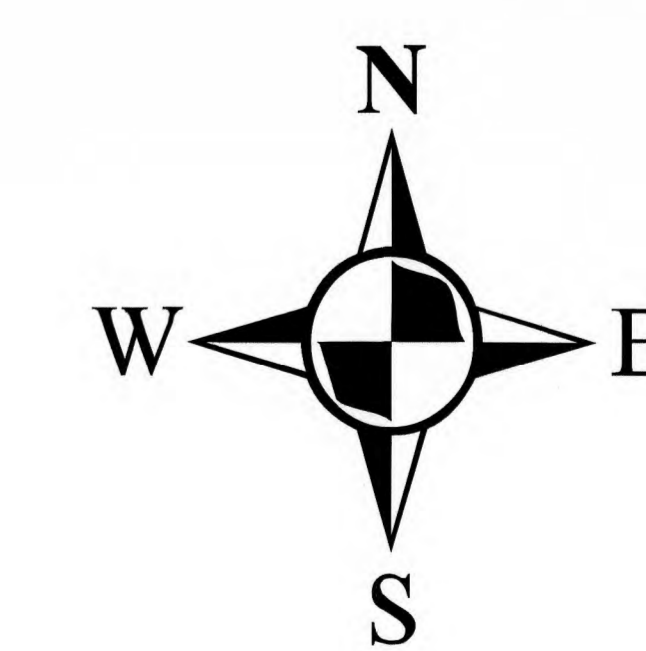

Projection: OR State Plane North  
Datum: NAD 1983  
Date 12/30/2015  
Data Sources:

RECEIVED  
JAN 04 2016  
WATER RESOURCES DEPT  
SALMON, OREGON





**Central & West Permit Place of Use  
Map Frame B**

**NOWA**

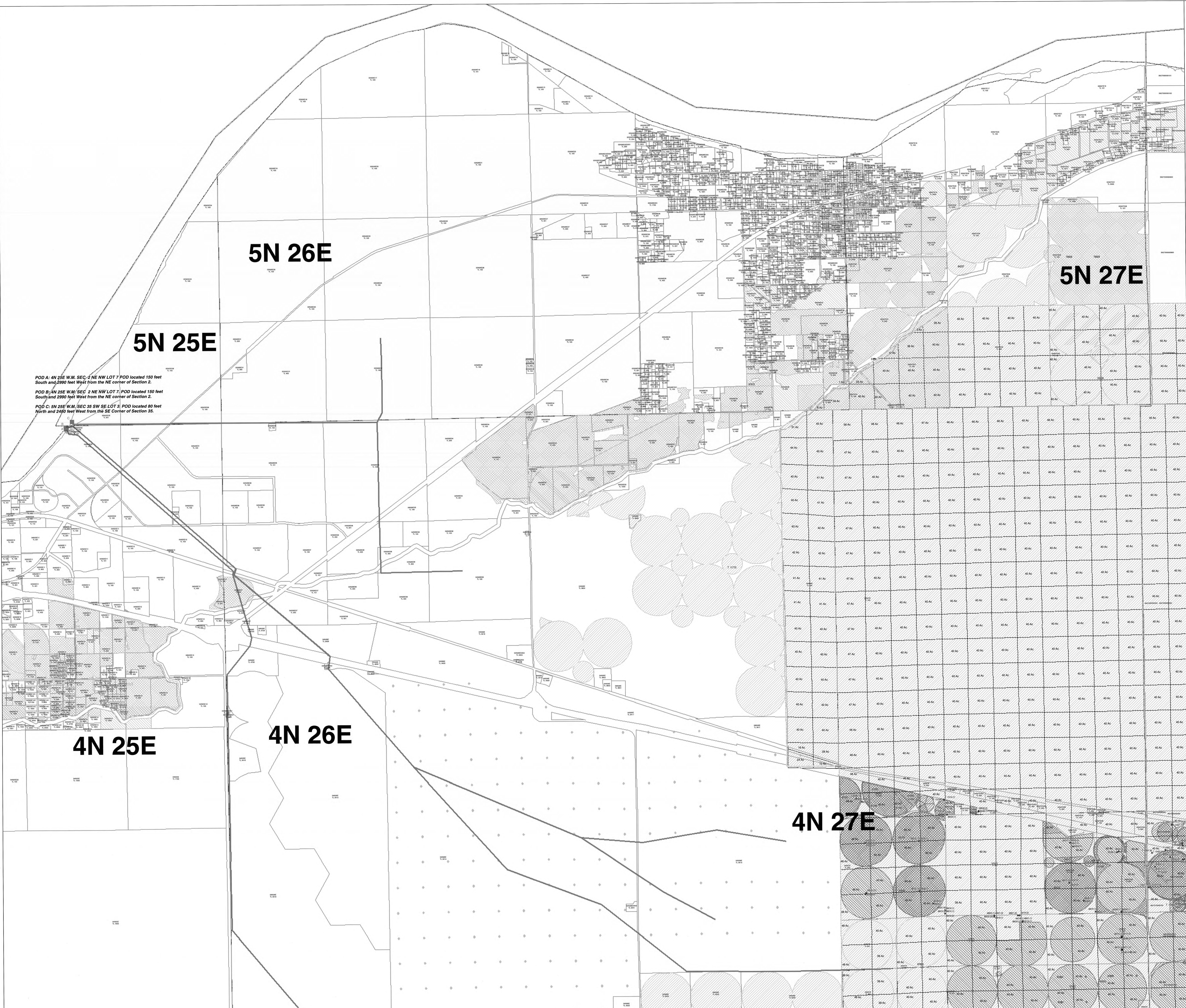
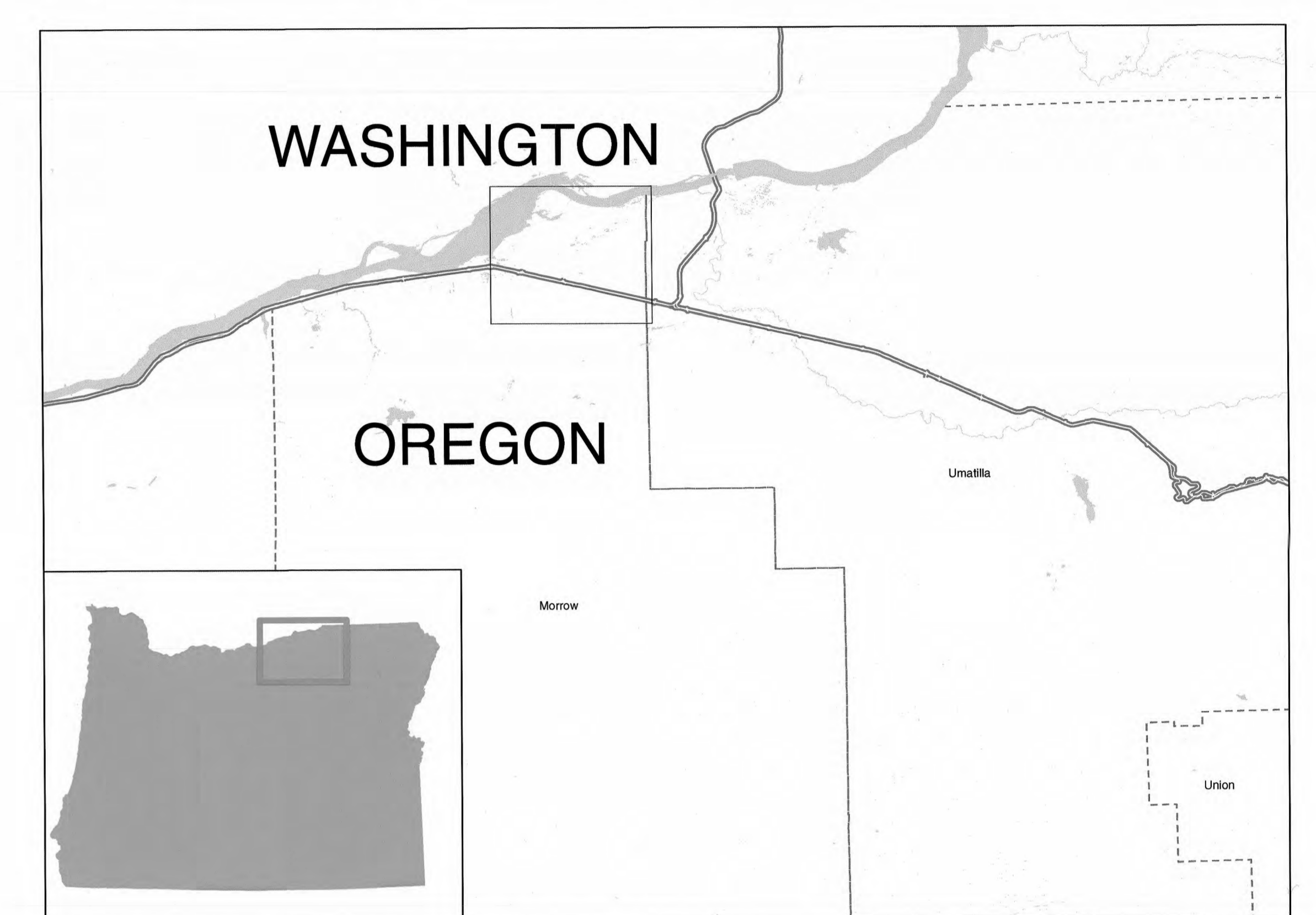

POD A: 4N 25E W.M. SEC 2 NE NW LOT 7, POD located 150 feet South and 2900 feet West from the NE corner of Section 2.  
 POD B: 4N 25E W.M. SEC 2 NE NW LOT 7, POD located 150 feet South and 2900 feet West from the NE corner of Section 2.  
 POD C: 2N 25E W.M. SEC 35 SW SE LOT 3, POD located 80 feet North and 2400 feet West from the SE Corner of Section 35.

**Legend**

- Proposed Delivery Point
- Proposed Pump Station
- Proposed Pipeline Route
- ▨ Proposed Place of Use - West
- Existing Pump Stations
- Existing Delivery Systems
- Surface water
- Groundwater
- Storage
- ▨ Surface water, primary
- ▨ Surface water, supplemental
- ▨ Groundwater, primary
- ▨ Groundwater, supplemental
- ▨ Storage, primary
- ▨ Storage, supplemental
- Surface Water
- Groundwater
- Storage

*This map was prepared for the purpose of identifying the location of a water right only and it is not intended to provide legal dimension or locations of property ownership lines.*

**1 inch = 0.25 miles**

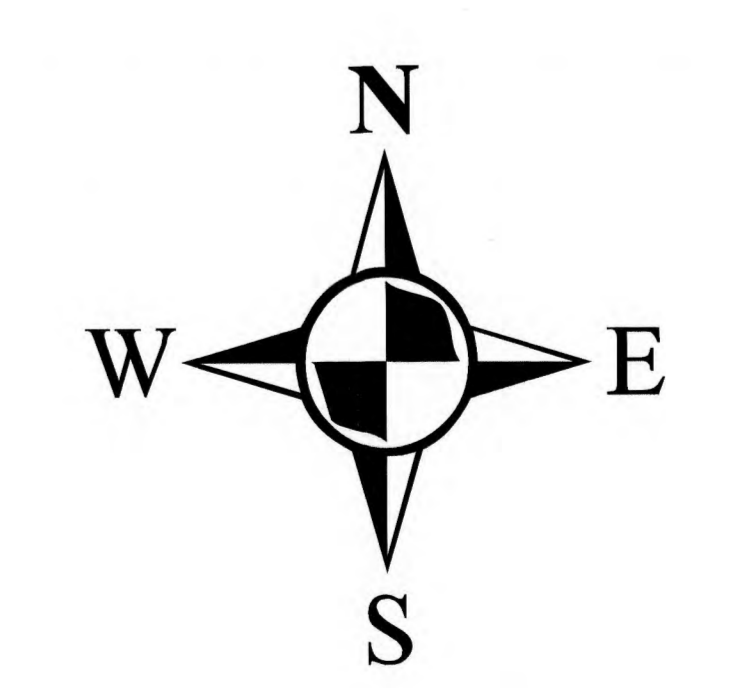

Projection: OR State Plane North  
 Datum: NAD 1983  
 Date 12/30/2015  
 Data Sources:



RECEIVED  
 JAN 9 4 2016  
 WATER RESOURCES DEPT  
 SALEM, OREGON



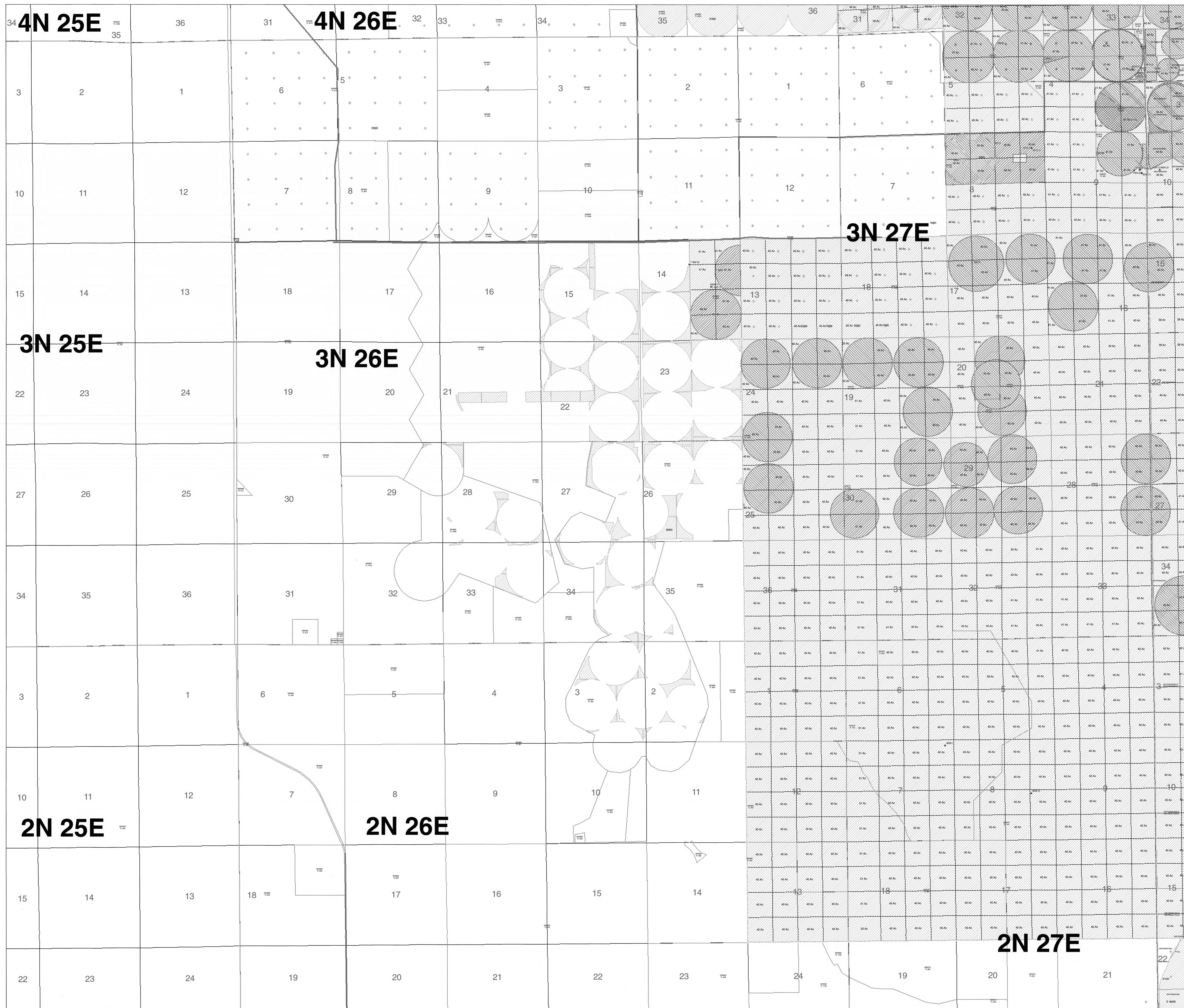

**Central & West Permit Place of Use  
Map Frame C**

**NOWA**



**Legend**

- Proposed Delivery Point
- Proposed Pump Station
- Proposed Pipeline Route
- ▨ Proposed Place of Use - West
- Existing Pump Stations
- Existing Delivery Systems
- Surface water
- Groundwater
- Storage
- ▨ Surface water, primary
- ▨ Surface water, supplemental
- ▨ Groundwater, primary
- ▨ Groundwater, supplemental
- ▨ Storage, primary
- ▨ Storage, supplemental
- Surface Water
- Groundwater
- Storage

*This map was prepared for the purpose of identifying the location of a water right only and it is not intended to provide legal dimension or locations of property ownership lines.*

**1 inch = 0.25 miles**

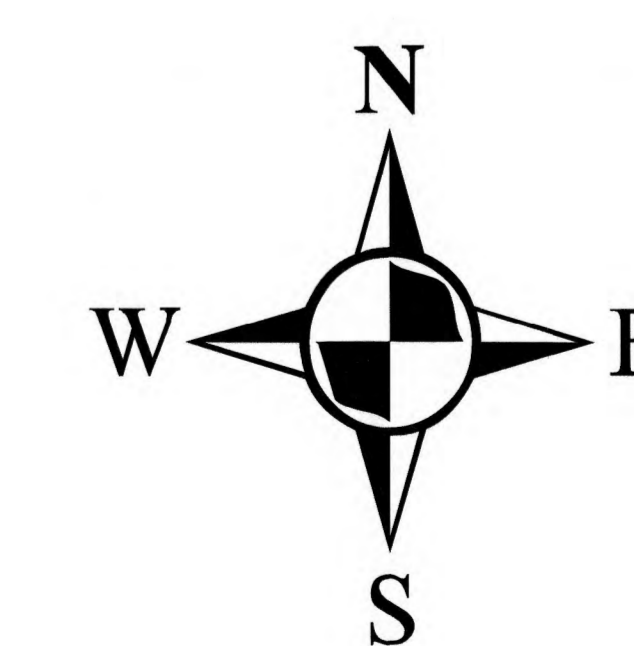

Projection: OR State Plane North  
Datum: NAD 1983  
Date 12/30/2015  
Data Sources:



RECEIVED  
JAN 04 2016  
WATER RESOURCES DEPT  
SALASIA, OREGON



**Central & West Permit Place of Use  
Map Frame D**

**NOWA**



**Legend**

- Proposed Delivery Point
- Proposed Pump Station
- Proposed Pipeline Route
- ▨ Proposed Place of Use - West
- Existing Pump Stations
- Existing Delivery Systems
- Surface water
- Groundwater
- Storage
- ▨ Surface water, primary
- ▨ Surface water, supplemental
- ▨ Groundwater, primary
- ▨ Groundwater, supplemental
- ▨ Storage, primary
- ▨ Storage, supplemental
- Surface Water
- Groundwater
- Storage

*This map was prepared for the purpose of identifying the location of a water right only and it is not intended to provide legal dimension or locations of property ownership lines.*

**1 inch = 0.25 miles**

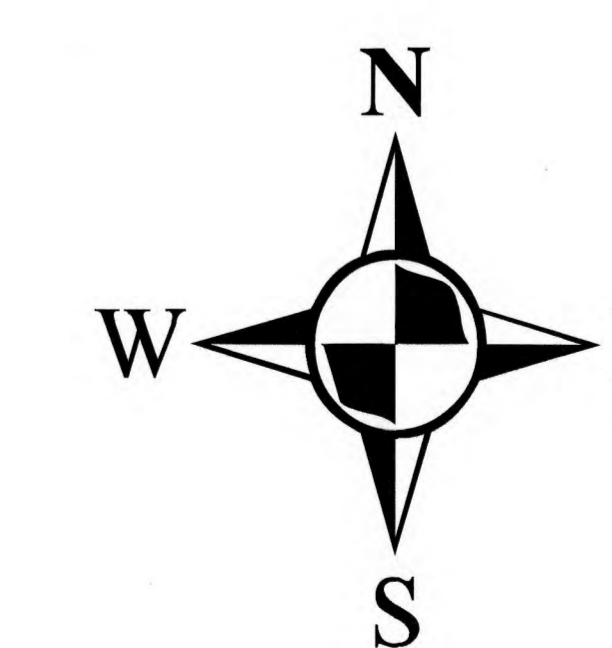

Projection: OR State Plane North  
Datum: NAD 1983  
Date 12/30/2015  
Data Sources:

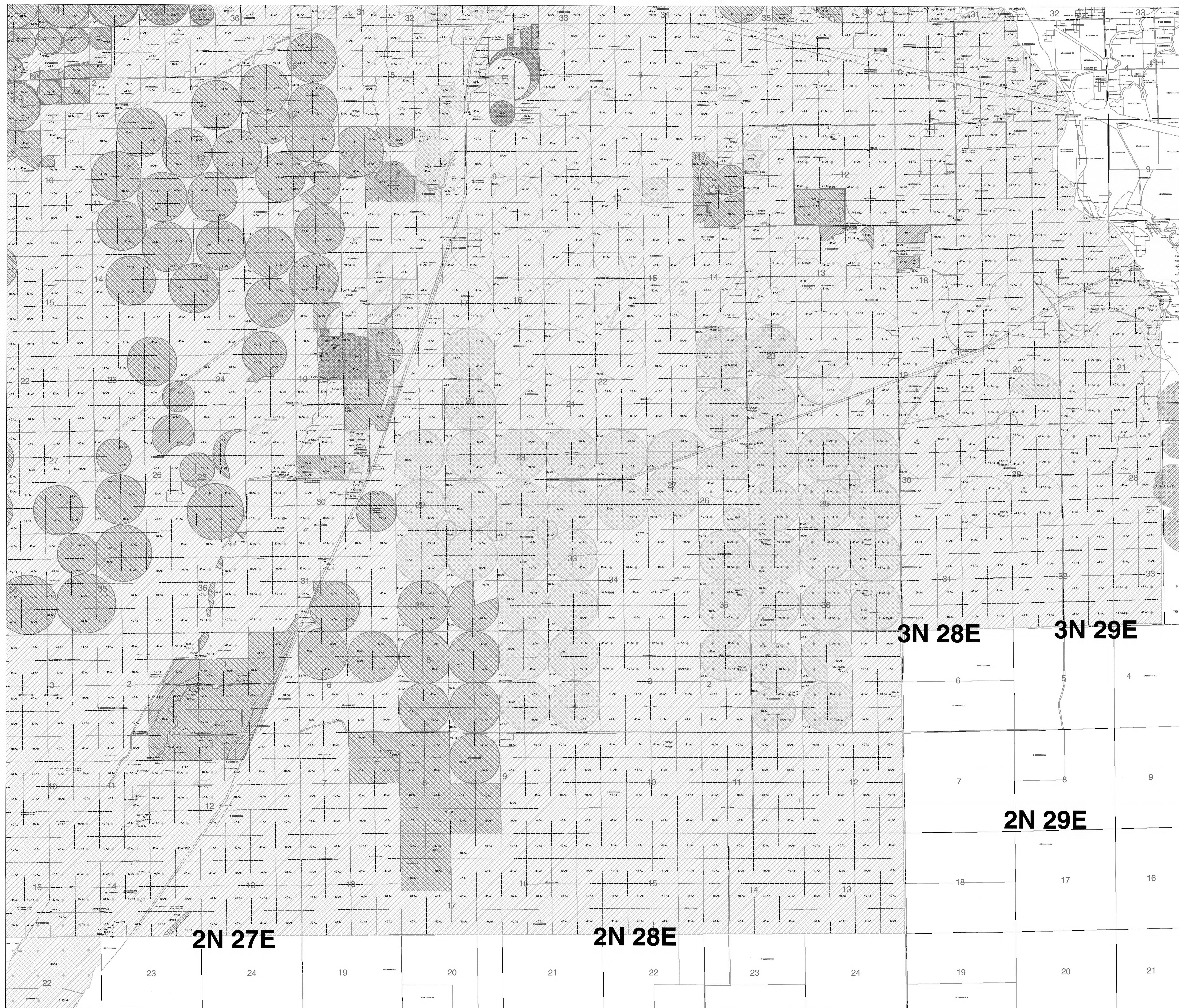



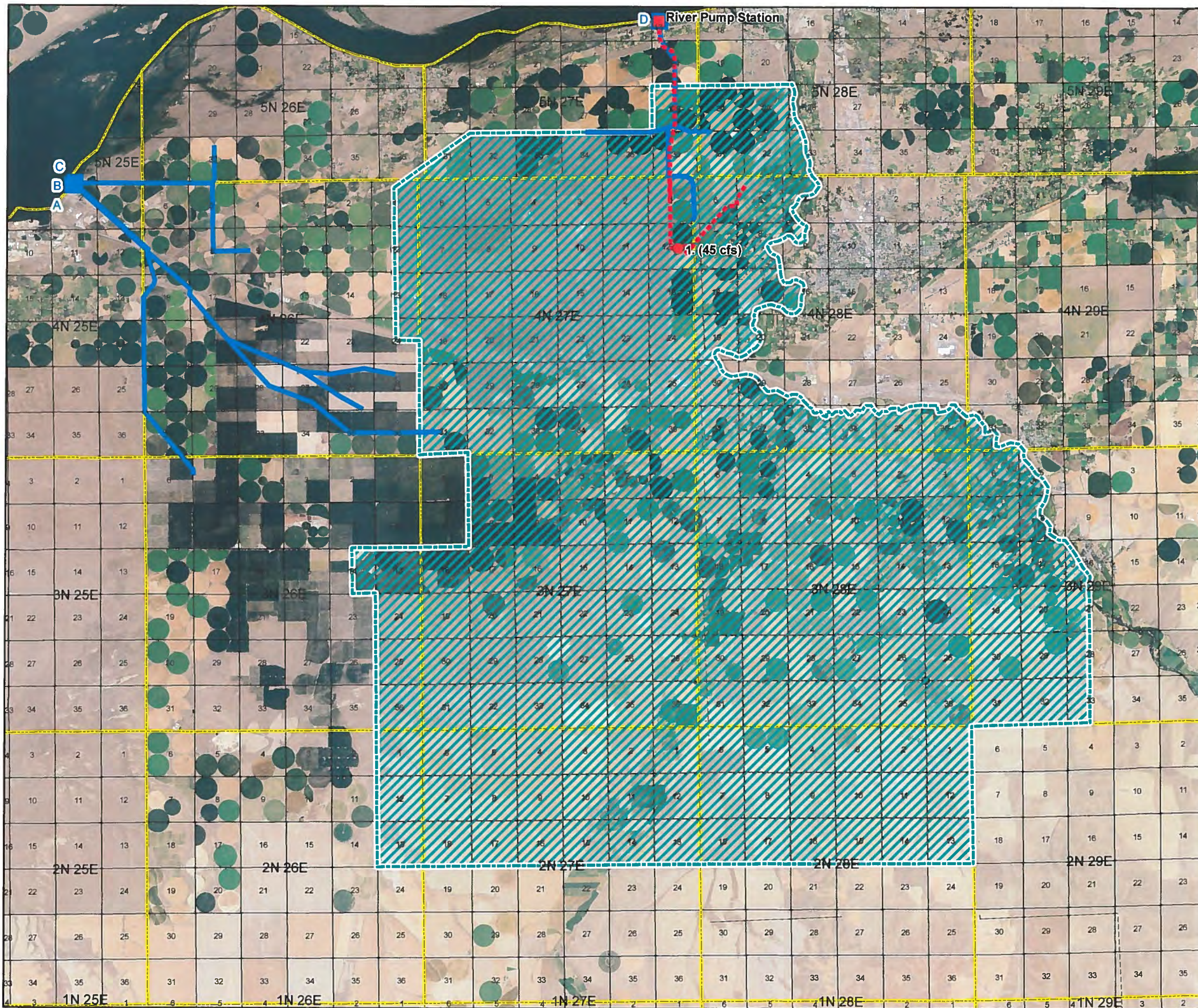

**East & West Permit Place of Use**

**NOWA**

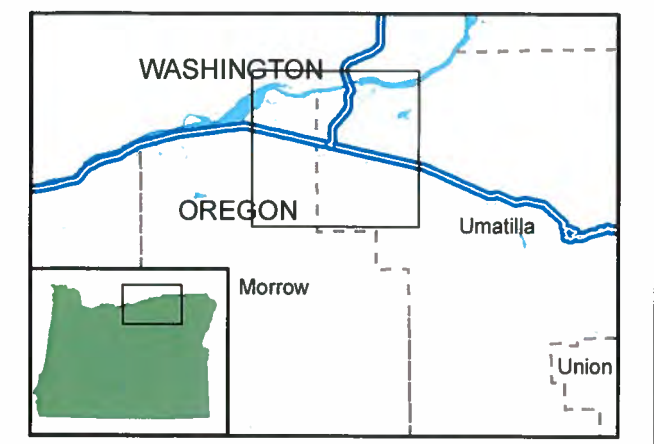

**Legend**

- Proposed Delivery Point
- Proposed Pump Station
- - - Proposed Pipeline Route
- Proposed Place of Use - West
- Existing Pump Stations
- Existing Delivery Systems

1 inch = 2 miles

*This map was prepared for the purpose of identifying the location of a water right only and it is not intended to provide legal dimension or locations of property ownership lines.*

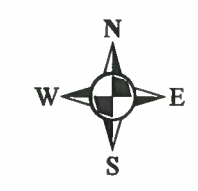

**RECEIVED**  
**DEC 24 2015**  
**OWRD**

Projection: UTM Zone 11  
 Datum: NAD 1983  
 Date 11/18/2015  
 Data Sources:

