

Application No. 6-12554  
Permit No. 611335

*Handwritten notes:*  
Pipes from 4" to 12" diameter  
Pipes from 4" to 12" diameter  
Pipes from 4" to 12" diameter

**RECEIVED**  
JUN 03 1991  
WATER RESOURCES DEPT  
SALEM, OREGON

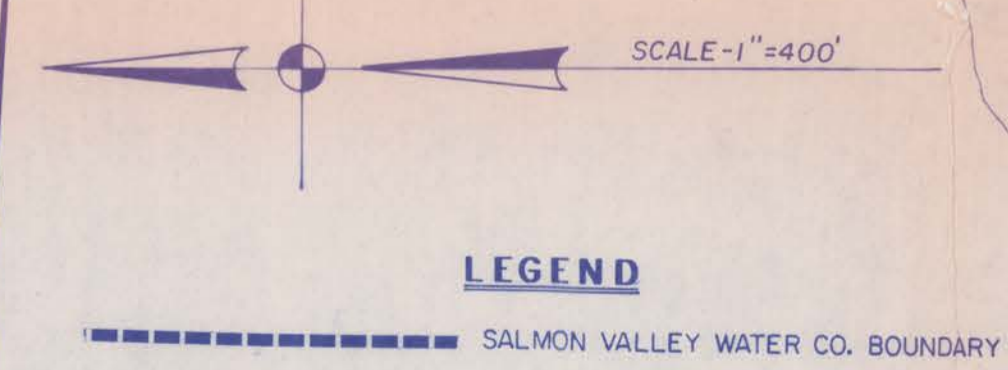

959 Acres

**SALMON VALLEY WATER CO.**

MAP OF  
QUASI-MUNICIPAL SERVICE BOUNDARY FOR COMMUNITY WATER SYSTEM DISTRIBUTION  
AND DEPOSITS

**ZAROSINSKI - TATONE  
ENGINEERS, INC.**  
3777 S E 8TH AVENUE PORTLAND, OREGON 97202  
PHONE 503-235-8795



Creating your Right Experience  
#103  
FORWARD TO: SALEM  
NOV 13 1987  
STATE OF OREGON

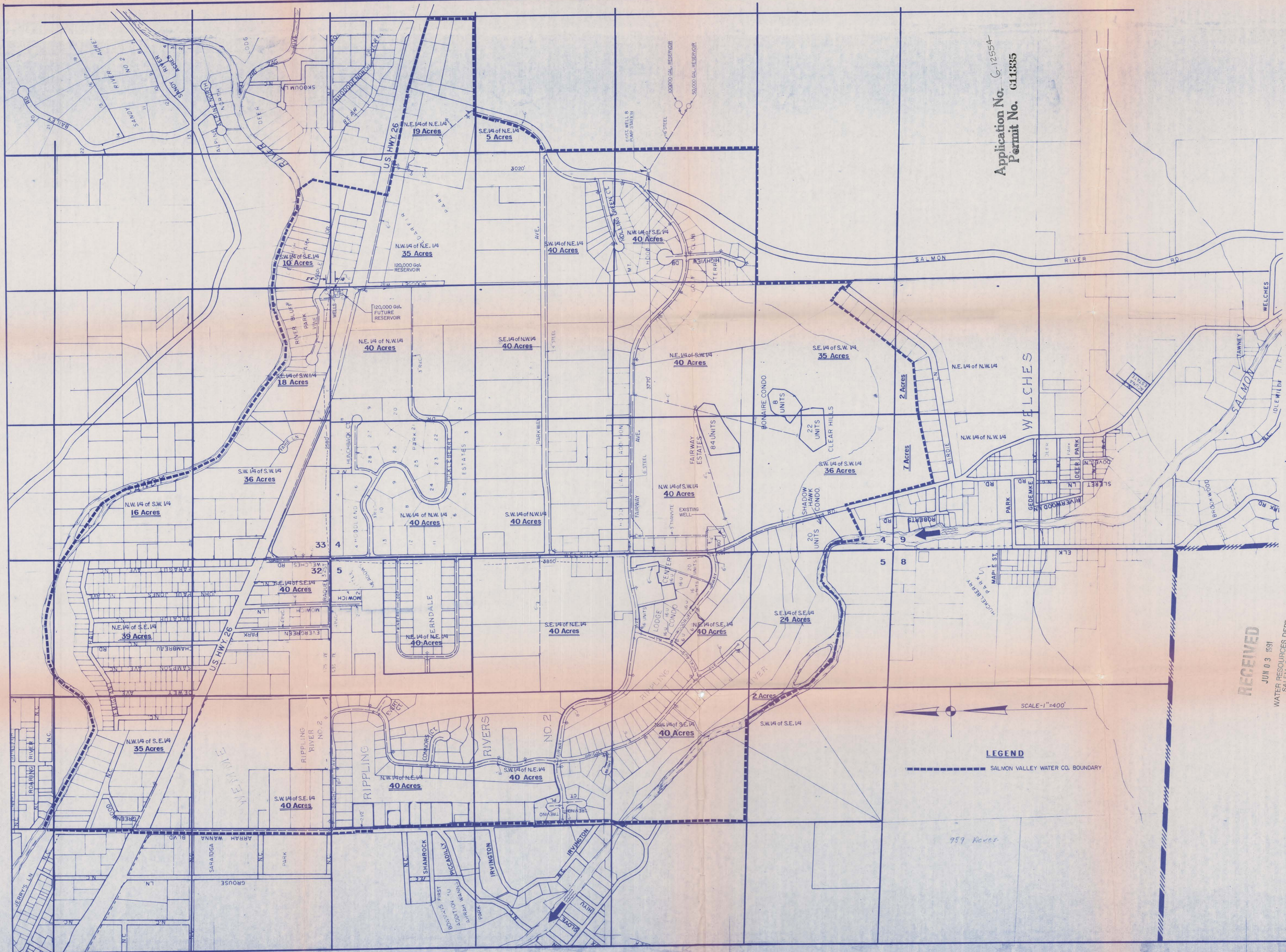

Application No. G-12554  
Permit No. G11335

RECEIVED  
JUN 03 1991  
WATER RESOURCES DEPT  
SALEM, OREGON

ZAROSINSKI-TATONE  
ENGINEERS, INC.  
3737 S.E. 8TH AVENUE, PORTLAND, OREGON 97202  
PHONE (503) 236-8799



SALMON VALLEY WATER CO.  
MAP OF  
QUASI-MUNICIPAL SERVICE BOUNDARY FOR COMMUNITY WATER SYSTEM DISTRIBUTION  
AND PROPOSED AREA OF APPROPRIATION

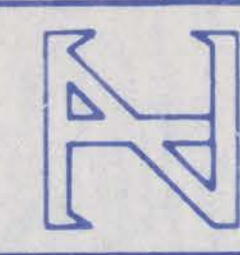

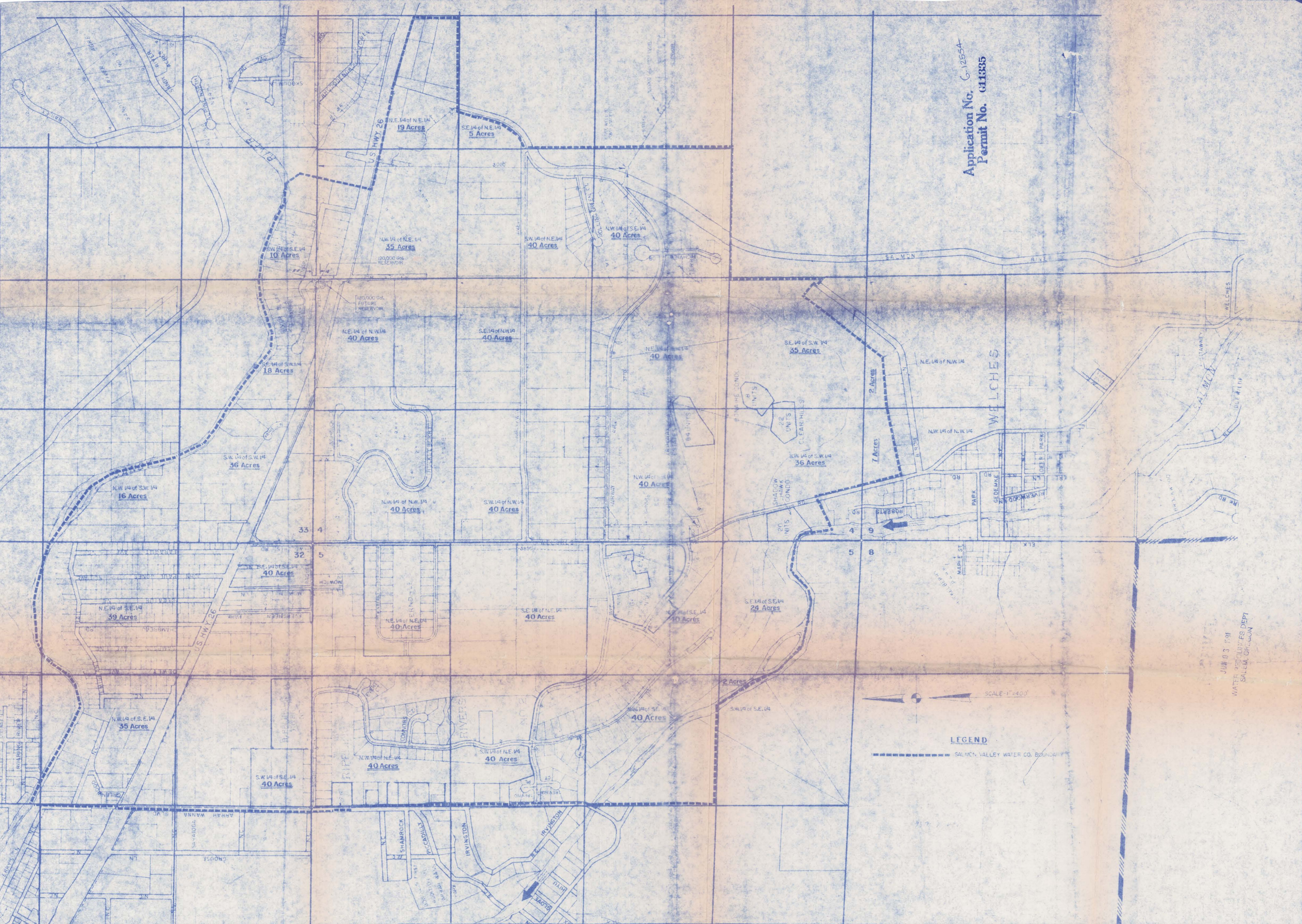

Application No. G-12554  
 Permit No. G11335

**SALMON VALLEY WATER CO.**

MAP OF  
 QUASI-MUNICIPAL SERVICE BOUNDARY FOR COMMUNITY WATER SYSTEM DISTRIBUTION  
 AND PROPOSED AREA OF APPROPRIATION

SEPT. 15, 1982

**ZAROSINSKI-TATONE  
 ENGINEERS, INC.**



SCALE 1"=400'

**LEGEND**

--- SALMON VALLEY WATER CO. BOUNDARY

JUN 03 1981  
 WATER RESOURCES DEPT  
 SALEM, OREGON