

**WILLOW CREEK DISTRICT IMPROVEMENT CO.  
 THOMPSON – MEADOWBROOK FARM, LLC  
 APPLICATION MAP FOR 1000 ACFT  
 STORED IN WILLOW CREEK RESERVOIR  
 CERTIFICATE 86314  
 T1&T2S, R25E WM  
 MORROW CO**

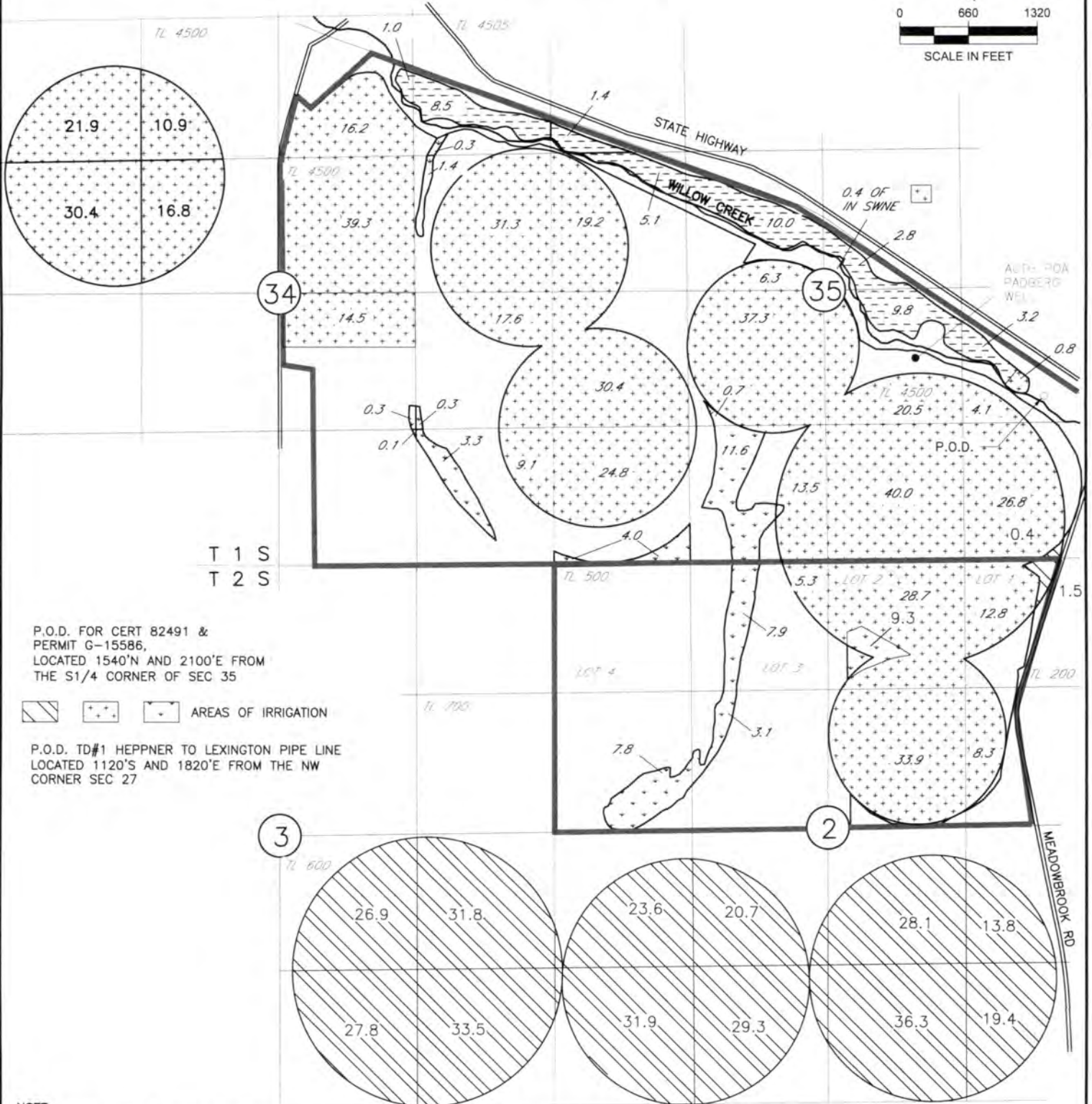
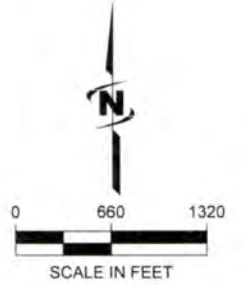

P.O.D. FOR CERT 82491 &  
 PERMIT G-15586,  
 LOCATED 1540'N AND 2100'E FROM  
 THE S1/4 CORNER OF SEC 35

AREAS OF IRRIGATION

P.O.D. TD#1 HEPNER TO LEXINGTON PIPE LINE  
 LOCATED 1120'S AND 1820'E FROM THE NW  
 CORNER SEC 27

**NOTE:**  
 THE PURPOSE OF THIS MAP IS TO IDENTIFY THE APPROXIMATE LOCATION  
 OF THE WATER RIGHT. IT IS NOT INTENDED TO PROVIDE INFORMATION  
 RELATIVE TO THE LOCATION OF PROPERTY OWNERSHIP BOUNDARY LINES.

C-88,519

WILLOW CREEK DISTRICT IMPROVEMENT CO.  
 APPLICATION MAP FOR 1000 ACFT  
 STORED IN WILLOW CREEK RESERVOIR  
 CERTIFICATE 86314  
 T1S, R25E WM  
 MORROW, COUNTY  
 DUANE NEIFFER

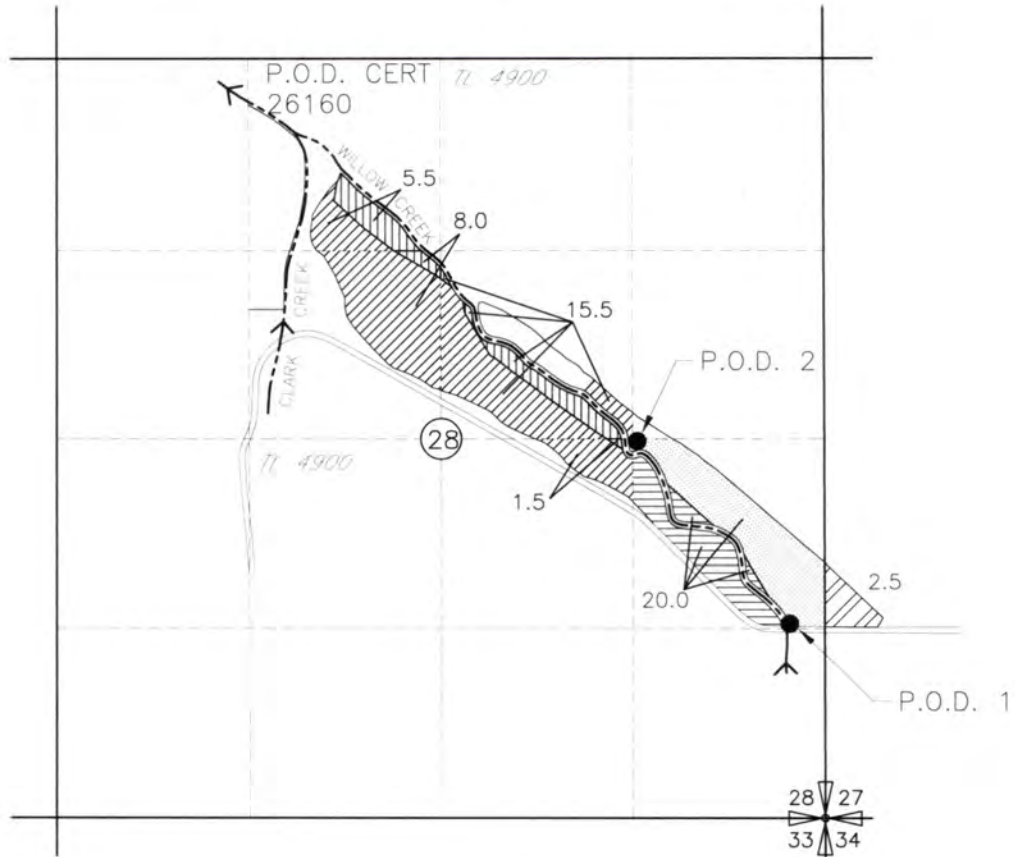

AUTHORIZED P.O.D.  
 P.O.D. 1 LOCATED 1340'N AND 250'W FROM THE  
 SE CORNER SEC 28

P.O.D. 2 LOCATED 2560'N AND 1280'W FROM THE  
 SE CORNER SEC 28

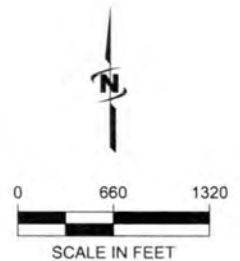

NOTE:  
 THE PURPOSE OF THIS MAP IS TO IDENTIFY THE APPROXIMATE LOCATION OF THE WATER RIGHT. IT IS NOT  
 INTENDED TO PROVIDE INFORMATION RELATIVE TO THE LOCATION OF PROPERTY OWNERSHIP BOUNDARY LINES.

DRAWING: \\kwwfiles\public\Project\30-08-016 - Perilly Water Rights Consulting\00 Misc Engineering\Cad\WILLOW CREEK 10-5-17\30-08-016 Neiffer 9.dwg  
 PRINTED BY: rwillard on 03/06/18 04:49 AM



7-88578

WILLOW CREEK DISTRICT IMPROVEMENT CO.  
 APPLICATION MAP FOR 1000 ACFT  
 STORED IN WILLOW CREEK RESERVOIR  
 CERTIFICATE 86314  
 T1S, R23E WM  
 MORROW, COUNTY  
 DUANE NEIFFER

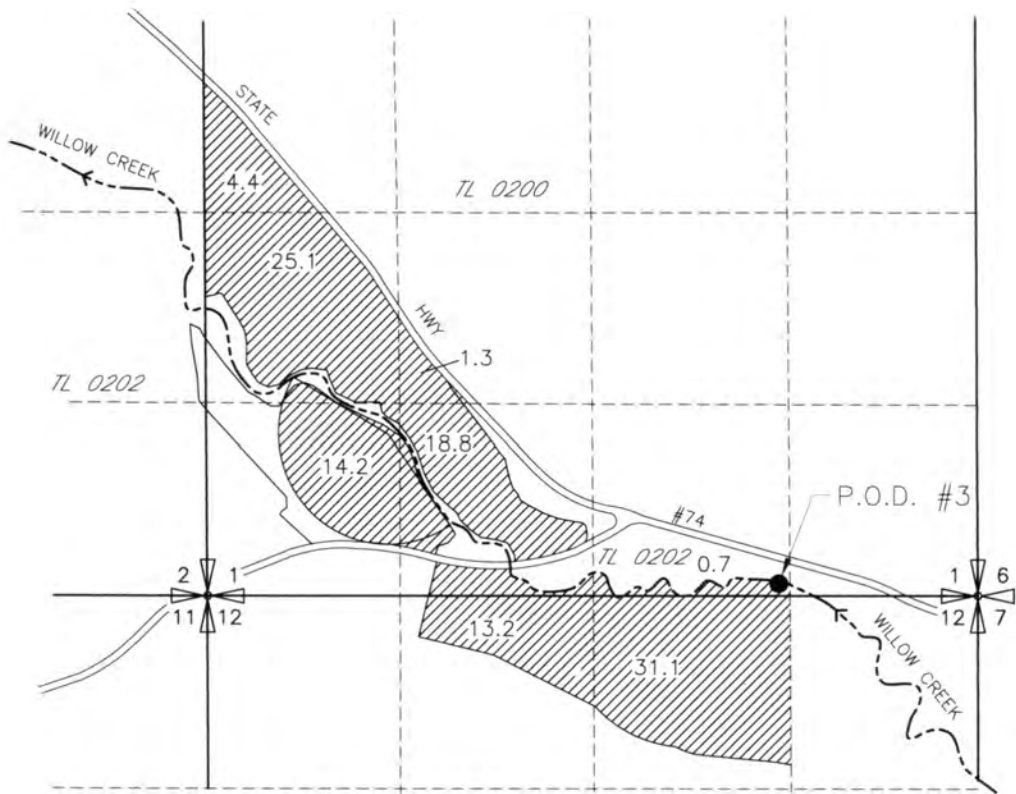

P.O.D. #3 LOCATED 100'N & 1340'E FROM THE SE COR SEC 12

NOTE:  
 THE PURPOSE OF THIS MAP IS TO IDENTIFY THE APPROXIMATE LOCATION OF THE WATER RIGHT. IT IS NOT  
 INTENDED TO PROVIDE INFORMATION RELATIVE TO THE LOCATION OF PROPERTY OWNERSHIP BOUNDARY LINES.



S-88519



WILLOW CREEK DISTRICT IMPROVEMENT CO.  
 APPLICATION MAP FOR 1000 ACFT  
 STORED IN WILLOW CREEK RESERVOIR  
 CERTIFICATE 86314  
 MARK McELIGOTT  
 T1S R24E W.M.  
 MORROW COUNTY

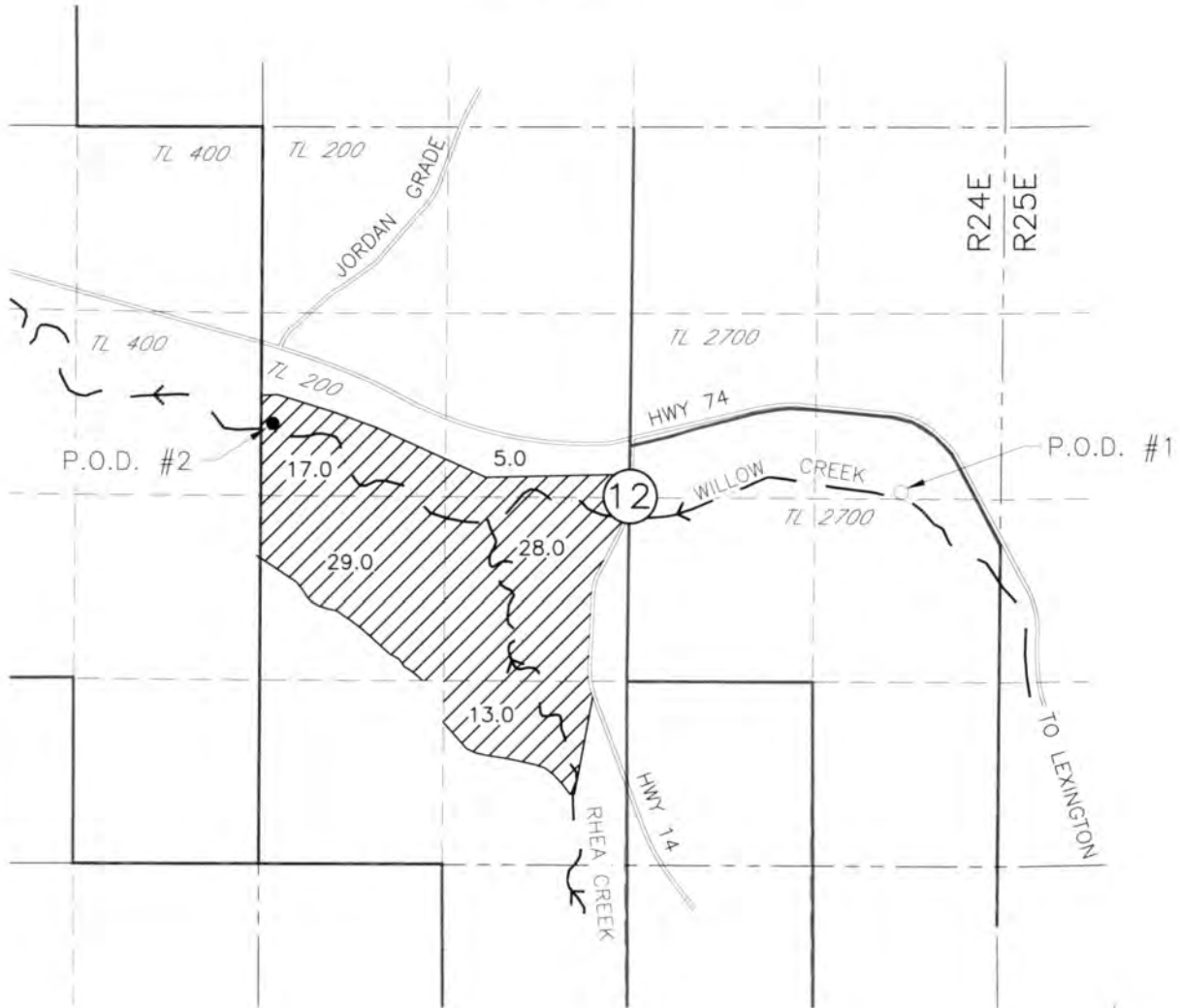

P.O.D. #1  
 LOCATED 50'N AND 1960'E FROM THE  
 CENTER OF SEC 12

P.O.D. #2  
 LOCATED 2100'S AND 30'E FROM THE  
 NW COR OF SEC 12

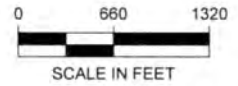

NOTE:  
 THE PURPOSE OF THIS MAP IS TO IDENTIFY THE APPROXIMATE LOCATION OF THE WATER  
 RIGHT. IT IS NOT INTENDED TO PROVIDE INFORMATION RELATIVE TO THE LOCATION OF  
 PROPERTY OWNERSHIP BOUNDARY LINES.

P-88578

WILLOW CREEK DISTRICT IMPROVEMENT CO.  
 APPLICATION MAP FOR 1000 ACFT  
 STORED IN WILLOW CREEK RESERVOIR  
 CERTIFICATE 86314  
 EMERT RANCHES, INC. C/O McELIGOTT  
 T1S R24E WM  
 ALL IN TAX LOT 400

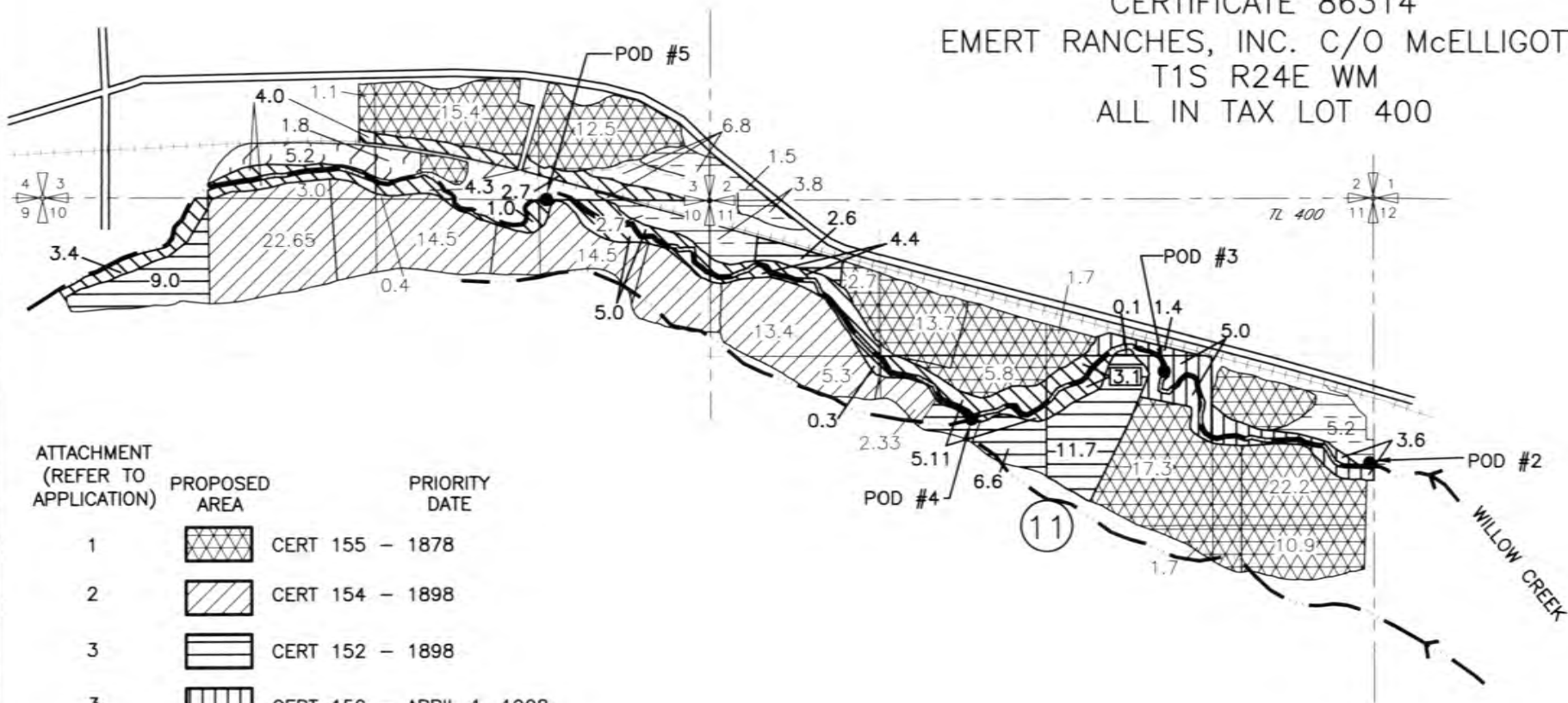

ATTACHMENT (REFER TO APPLICATION)	PROPOSED AREA	PRIORITY DATE
1		CERT 155 - 1878
2		CERT 154 - 1898
3		CERT 152 - 1898
3		CERT 152 - APRIL 1, 1908
4		CERT 124 - 1906
5		CERT 79486 - 1908
6		CERT 962 - DEC 12, 1912

- P.O.D.  
 #2 WILLOW CREEK 2120'S & 30'W FROM THE NE COR OF SECTION 11  
 #3 PETTYS DITCH WILLOW CREEK - 1400'S & 1000'E FROM THE N 1/4 COR OF SECTION 11  
 #5 PUMP WILLOW CREEK - 20'S & 1240'W FROM THE NE CORNER OF SECTION 10

NOTE:  
 THE PURPOSE OF THIS MAP IS TO IDENTIFY THE APPROXIMATE LOCATION OF THE WATER  
 RIGHT. IT IS NOT INTENDED TO PROVIDE INFORMATION RELATIVE TO THE LOCATION OF  
 PROPERTY OWNERSHIP BOUNDARY LINES.

DRAWING: \\Kwk\des\public\Projects\30-Q8-D\*6 - Partly Water Rights Consulting\10) Misc Engineering\End\WILLOW CREEK T1S-R24E-WM\3522150\FP 9-17.dwg  
 PRINTED BY: willard on 11/03/17 12:55 PM

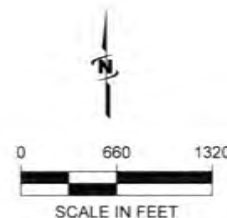

J-U-B ENGINEERS, INC.

BLS88-5

WILLOW CREEK DISTRICT IMPROVEMENT CO.  
 APPLICATION MAP FOR 1000 ACFT  
 STORED IN WILLOW CREEK RESERVOIR  
 CERTIFICATE 86314  
 HOSKINS & GRIFFITH  
 T2S R26E W.M.  
 MORROW COUNTY

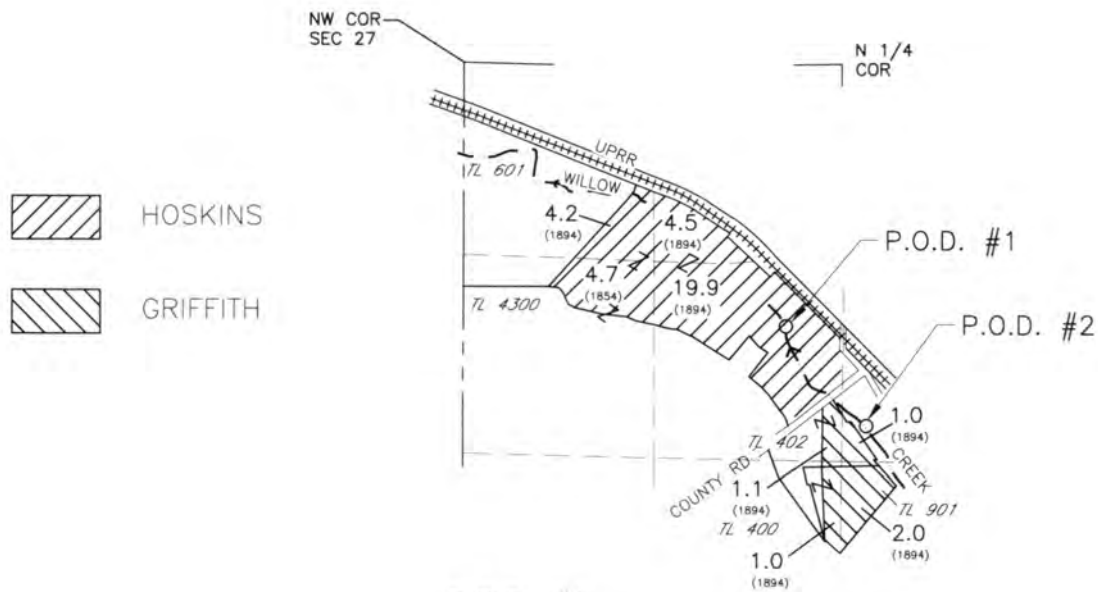

HOSKINS  
 GRIFFITH

P.O.D. #1  
 LOCATED 1810'S AND 400'W FROM  
 THE N 1/4 COR OF SEC 27

P.O.D. #2  
 LOCATED 2510'S AND 200'E FROM THE  
 N 1/4 COR OF SEC 27

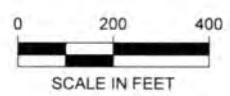

NOTE:  
 THE PURPOSE OF THIS MAP IS TO IDENTIFY THE APPROXIMATE LOCATION OF THE WATER  
 RIGHT. IT IS NOT INTENDED TO PROVIDE INFORMATION RELATIVE TO THE LOCATION OF  
 PROPERTY OWNERSHIP BOUNDARY LINES.

DRAWING: \\nwfiles\public\Project\30-08-016 Partly Water Rights Consulting\00\Misc Engineering\Cad\WILLOW CREEK - 0-1-17,30-08-016 HOSKINS.dwg  
 PRINTED BY: rwillard on 11/29/17 01:35 PM

S-88519



**WILLOW CREEK DISTRICT IMPROVEMENT CO.**  
**APPLICATION MAP FOR 1000 ACFT**  
**STORED IN WILLOW CREEK RESERVOIR**  
**CERTIFICATE 86314**  
**T1&T2S, R25E WM**  
**MORROW CO**  
**SHATTUCK/BARROW, TEMPLE**

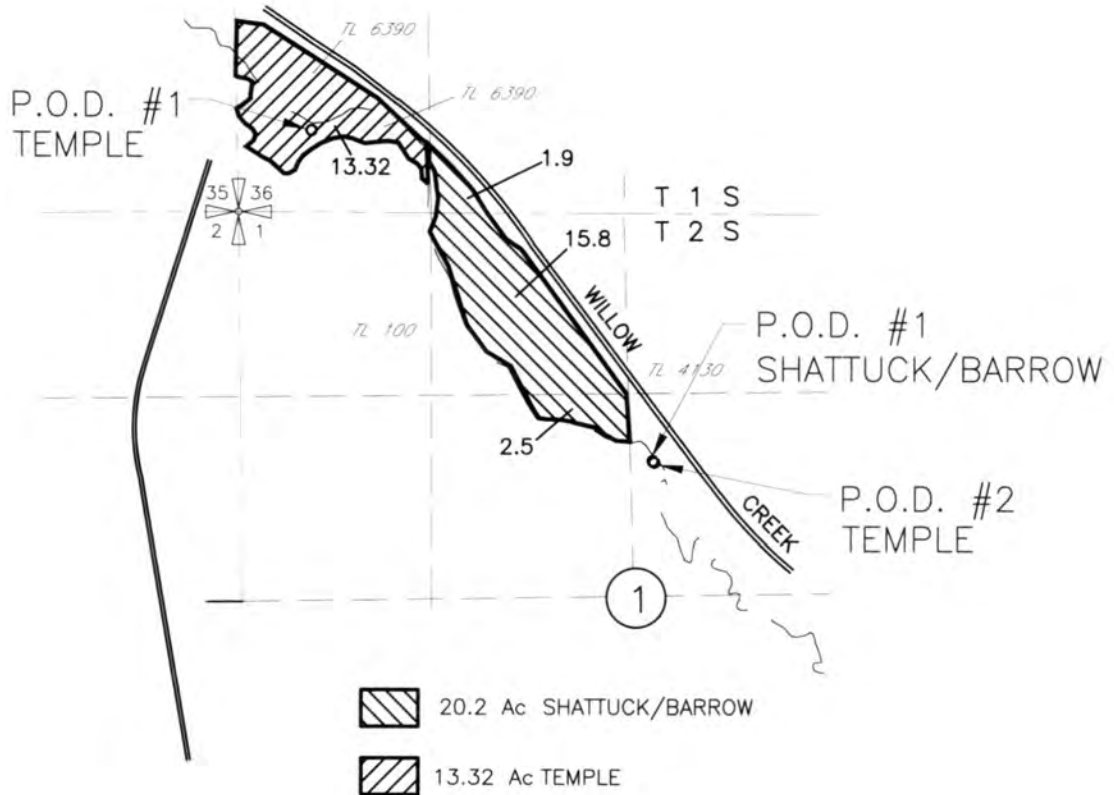

P.O.D. SHATTUCK/BARROW #1  
 LOCATED 920'N AND 160'E FROM THE C 1/4 COR  
 OF SEC 1

P.O.D. TEMPLE #1  
 LOCATED 560'N AND 450'E FROM THE SW COR OF  
 SEC 36

P.O.D. TEMPLE #2  
 LOCATED 910'N AND 140'E FROM THE C 1/4 COR  
 OF SEC 1

P.O.D. TD#1 HEPPNER TO LEXINGTON PIPE LINE  
 LOCATED 1120'S AND 1820'E FROM THE NW  
 CORNER SEC 27



**NOTE:**  
 THE PURPOSE OF THIS MAP IS TO IDENTIFY THE APPROXIMATE LOCATION  
 OF THE WATER RIGHT. IT IS NOT INTENDED TO PROVIDE INFORMATION  
 RELATIVE TO THE LOCATION OF PROPERTY OWNERSHIP BOUNDARY LINES.

P-28578

**WILLOW CREEK DISTRICT IMPROVEMENT COMPANY  
APPLICATION MAP FOR 1000 AC-FT IRRIGATION WATER  
STORED IN WILLOW CREEK RESERVOIR CERTIFICATE 86314**



**TRAVIS HARRISON**

T 1S, R 25E, W.M.  
MORROW COUNTY

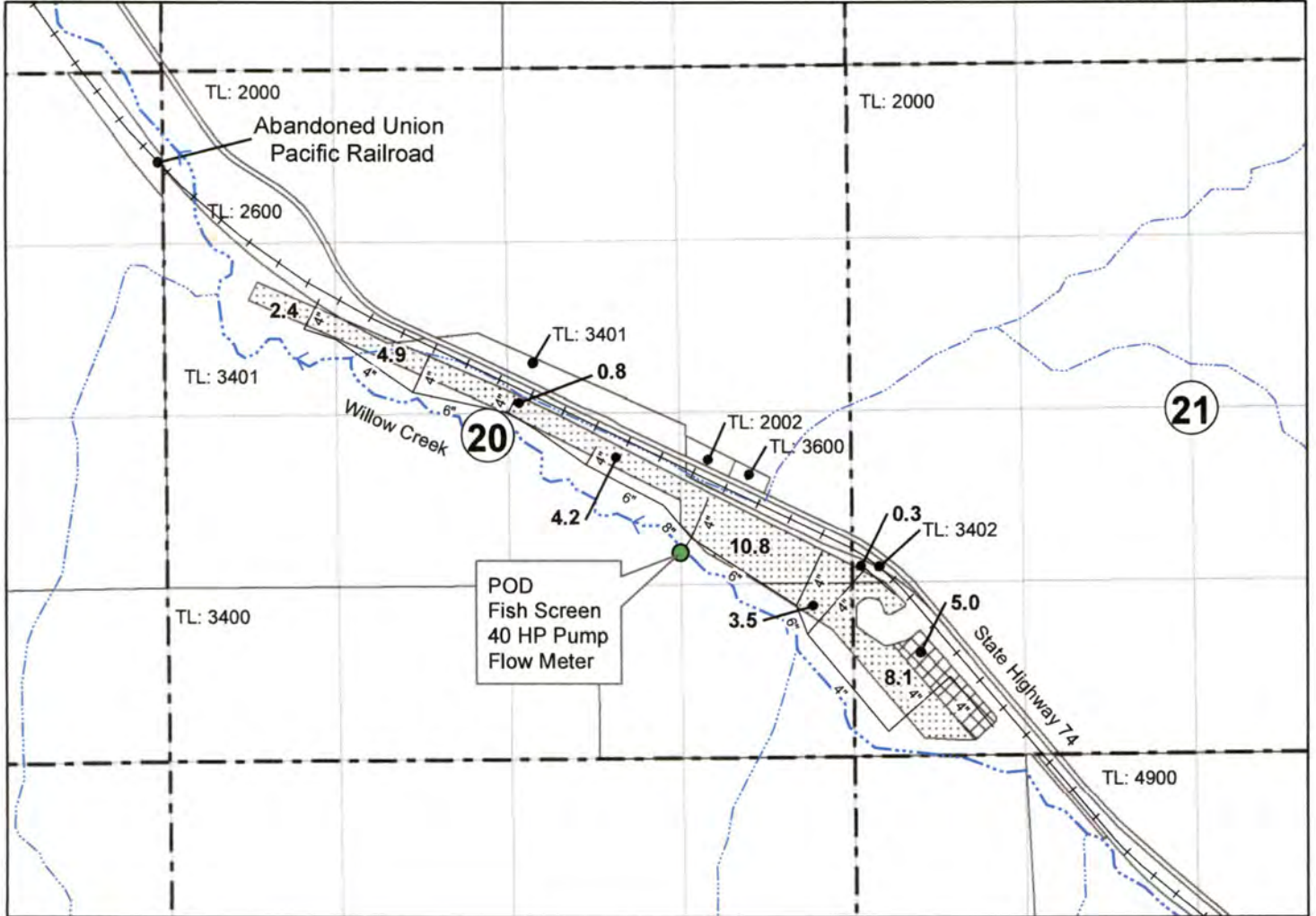
Date: Nov 21, 2017



**LEGEND**

-  Irrigated Acres, Priority 1872
-  Irrigated Acres, Priority 1905

POD Located:  
1575 ft N & 1280 ft W  
from the SE Corner of Section 20.

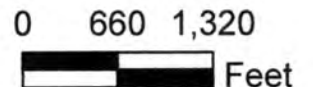



WILLOW CREEK DISTRICT IMPROVEMENT CO.  
 APPLICATION MAP FOR 1000 ACFT  
 STORED IN WILLOW CREEK RESERVOIR  
 CERTIFICATE 86314  
 T2S, R 25 & 26E WM  
 MORROW CO  
 THOMPSON - DAMON - BLOODSWORTH

RECEIVED  
 MAR 08 2018  
 OWRD

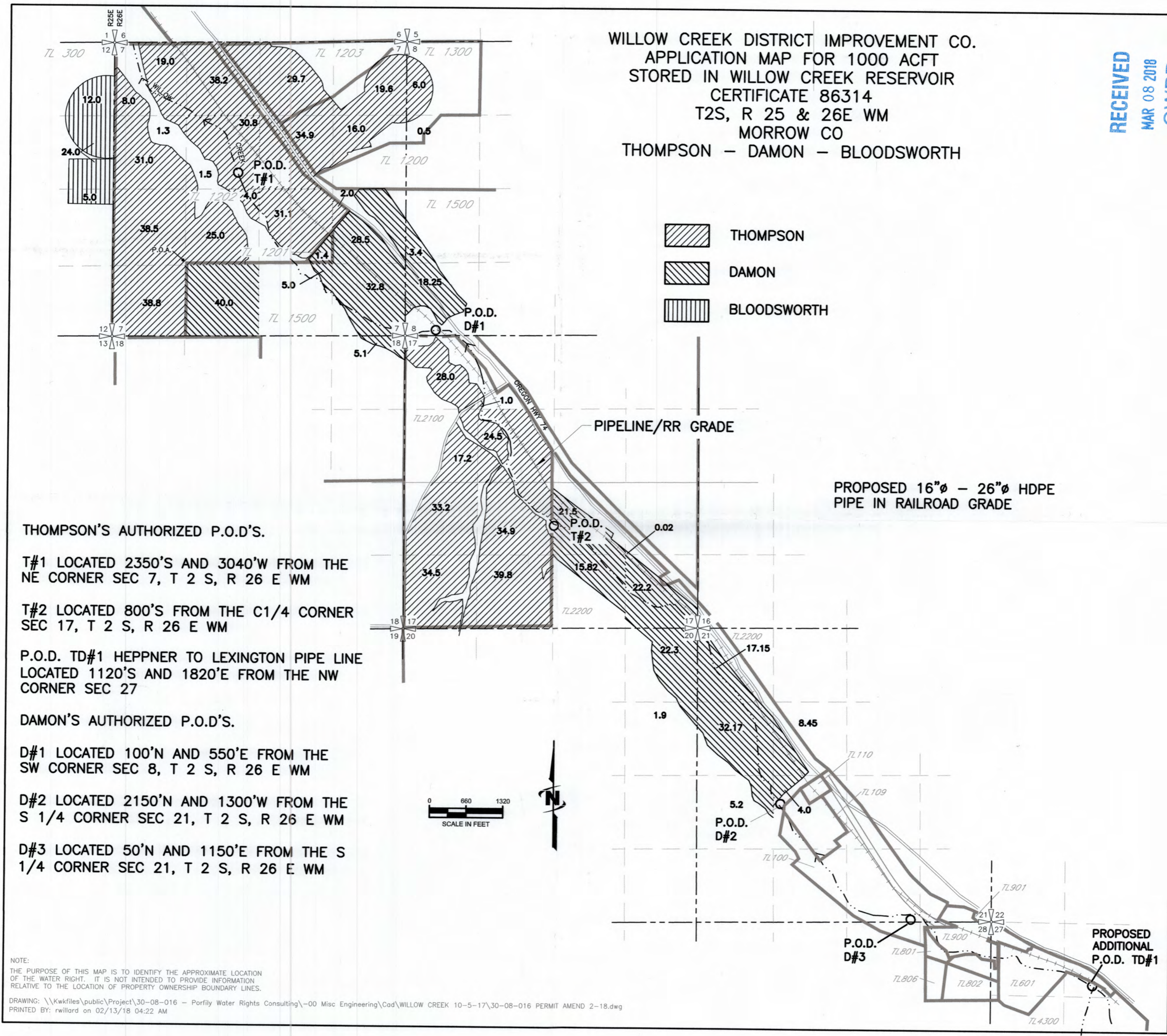

**THOMPSON'S AUTHORIZED P.O.D'S.**

T#1 LOCATED 2350'S AND 3040'W FROM THE NE CORNER SEC 7, T 2 S, R 26 E WM

T#2 LOCATED 800'S FROM THE C1/4 CORNER SEC 17, T 2 S, R 26 E WM

P.O.D. TD#1 HEPPNER TO LEXINGTON PIPE LINE LOCATED 1120'S AND 1820'E FROM THE NW CORNER SEC 27

**DAMON'S AUTHORIZED P.O.D'S.**

D#1 LOCATED 100'N AND 550'E FROM THE SW CORNER SEC 8, T 2 S, R 26 E WM

D#2 LOCATED 2150'N AND 1300'W FROM THE S 1/4 CORNER SEC 21, T 2 S, R 26 E WM

D#3 LOCATED 50'N AND 1150'E FROM THE S 1/4 CORNER SEC 21, T 2 S, R 26 E WM

NOTE:  
 THE PURPOSE OF THIS MAP IS TO IDENTIFY THE APPROXIMATE LOCATION OF THE WATER RIGHT. IT IS NOT INTENDED TO PROVIDE INFORMATION RELATIVE TO THE LOCATION OF PROPERTY OWNERSHIP BOUNDARY LINES.

DRAWING: \\Kwkfiles\public\Project\30-08-016 - Porfily Water Rights Consulting\00 Misc Engineering\Cad\WILLOW CREEK 10-5-17\30-08-016 PERMIT AMEND 2-18.dwg  
 PRINTED BY: rwillard on 02/13/18 04:22 AM

01588-5

5715-2



WILLOW CREEK DISTRICT IMPROVEMENT CO.  
APPLICATION MAP FOR 1000 ACFT  
STORED IN WILLOW CREEK RESERVOIR  
CERTIFICATE 86314  
T2S, R 25 & 26E WM  
MORROW CO  
THOMPSON - DAMON - BLOODSWORTH

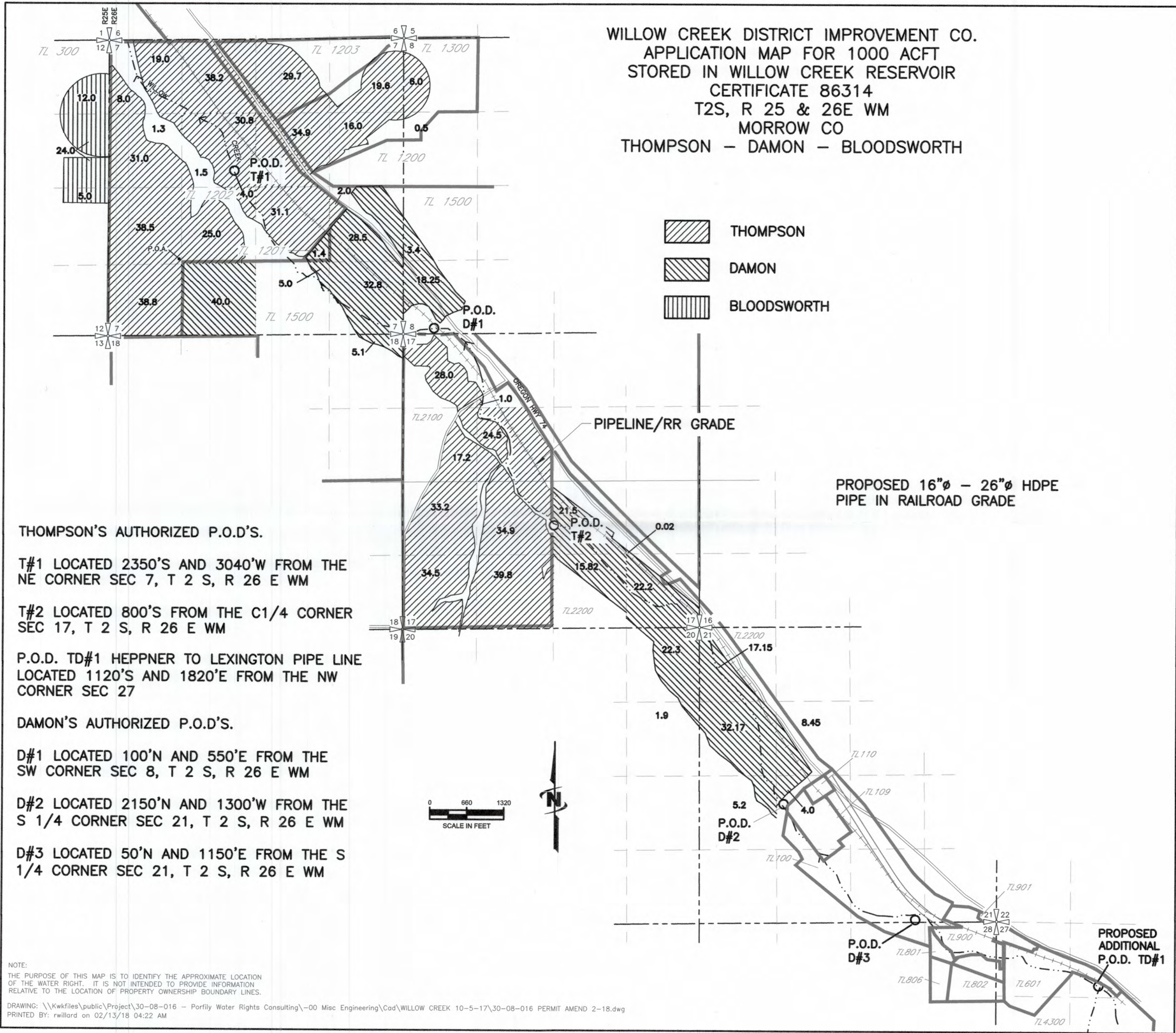

**THOMPSON'S AUTHORIZED P.O.D.'S.**

T#1 LOCATED 2350'S AND 3040'W FROM THE NE CORNER SEC 7, T 2 S, R 26 E WM

T#2 LOCATED 800'S FROM THE C1/4 CORNER SEC 17, T 2 S, R 26 E WM

P.O.D. TD#1 HEPPNER TO LEXINGTON PIPE LINE LOCATED 1120'S AND 1820'E FROM THE NW CORNER SEC 27

**DAMON'S AUTHORIZED P.O.D.'S.**

D#1 LOCATED 100'N AND 550'E FROM THE SW CORNER SEC 8, T 2 S, R 26 E WM

D#2 LOCATED 2150'N AND 1300'W FROM THE S 1/4 CORNER SEC 21, T 2 S, R 26 E WM

D#3 LOCATED 50'N AND 1150'E FROM THE S 1/4 CORNER SEC 21, T 2 S, R 26 E WM

NOTE:  
THE PURPOSE OF THIS MAP IS TO IDENTIFY THE APPROXIMATE LOCATION OF THE WATER RIGHT. IT IS NOT INTENDED TO PROVIDE INFORMATION RELATIVE TO THE LOCATION OF PROPERTY OWNERSHIP BOUNDARY LINES.

DRAWING: \\Kwkfiles\public\Project\30-08-016 - Porfily Water Rights Consulting\00 Misc Engineering\Cad\WILLOW CREEK 10-5-17\30-08-016 PERMIT AMEND 2-18.dwg  
PRINTED BY: rwillard on 02/13/18 04:22 AM

PROPOSED 16"Ø - 26"Ø HDPE PIPE IN RAILROAD GRADE

PROPOSED ADDITIONAL P.O.D. TD#1