

### MAP FOR TRANSFER OF DIVERSION POINT

From: SW 1/4 NW 1/4, Sec. 32  
To: SE 1/4 NW 1/4, Sec. 32  
All located in T.38S., R.9E., W.M.  
Klamath Falls, Oregon

Applicant: City of Klamath Falls (Water Div.)  
Examined By: Thomas Del Santo  
Drawn By: Thomas Del Santo & C. Archuleta  
Checked By: T. Del Santo  
Date: 10-28-92

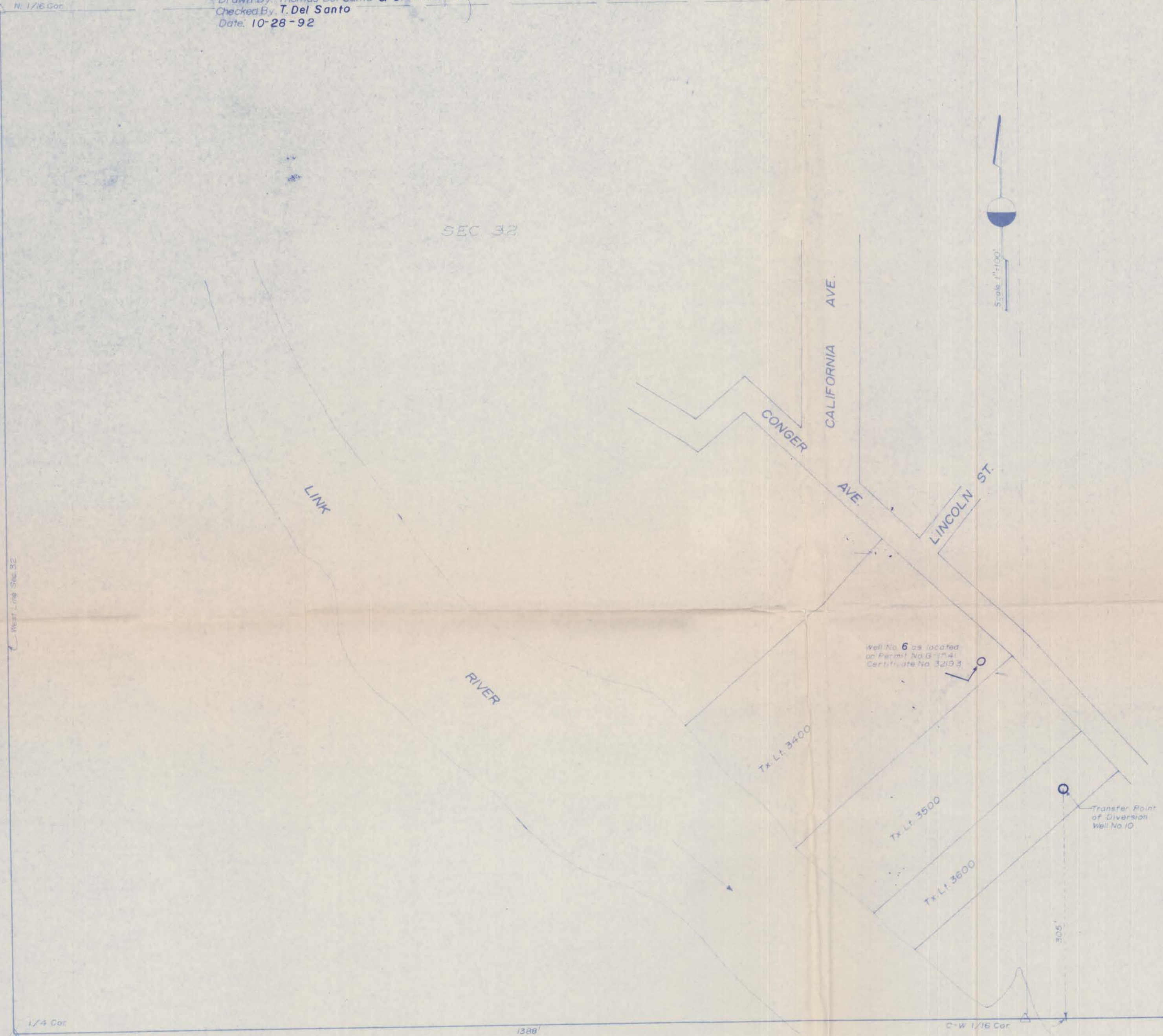

Reference Map: Klamath County Assessors Map 38 09 32BC

The preparation of this map was for the purpose of identifying the location of the Water Right only and has no intent to provide dimensions or location of property ownership lines.

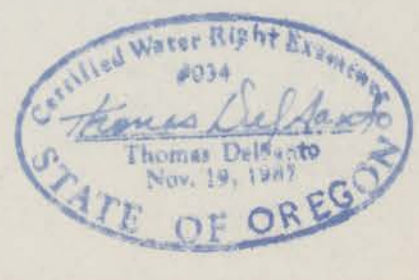

### USAGE AREA GROUND WATER FOR MUNICIPAL USE (PRESENTLY UNDER PERMIT NO. G-1541, CERTIFICATE NO. 32193, PRIORITY DATE: 2/15/60)

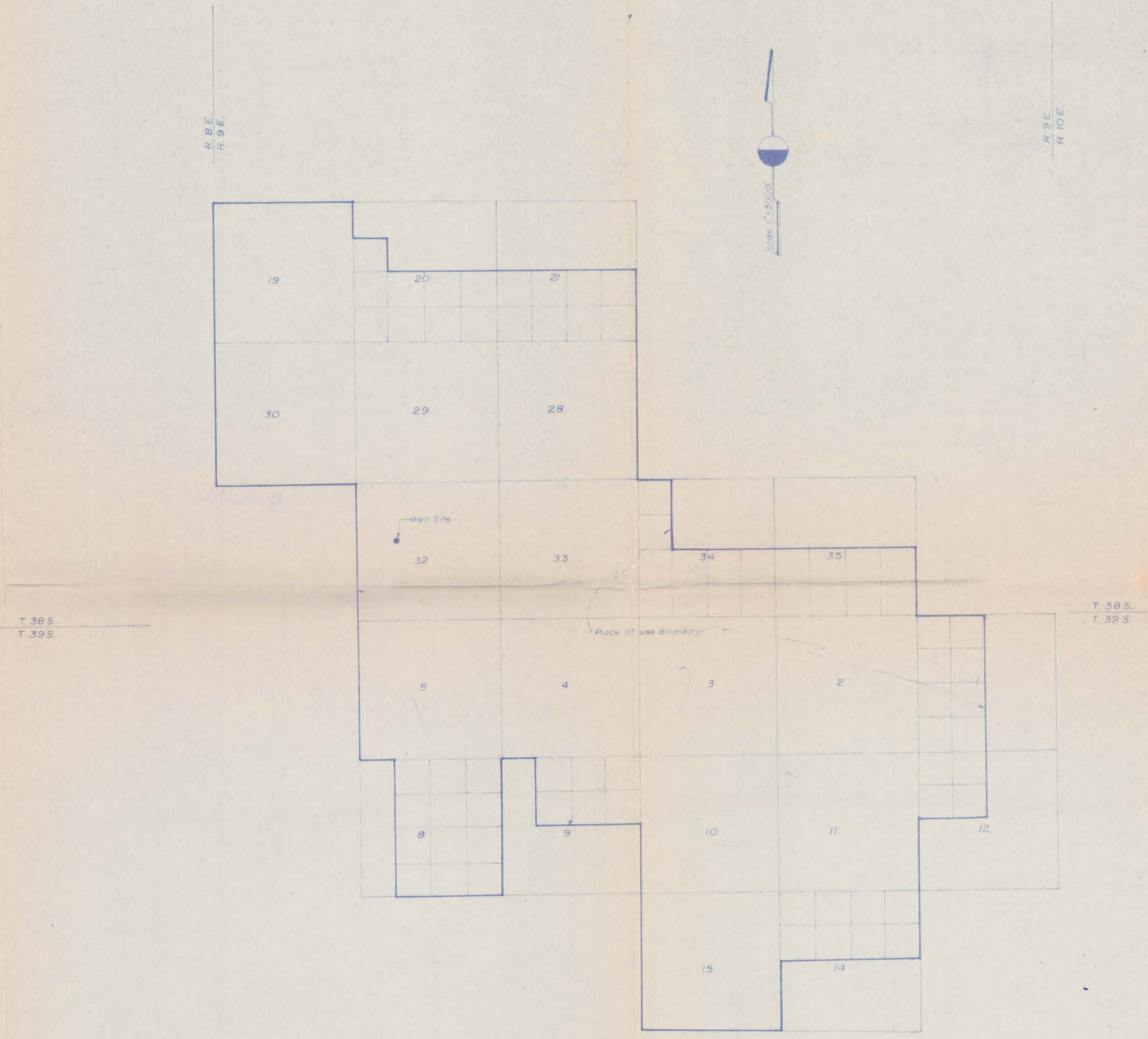

Reference Map: Klamath Falls and Vicinity, prepared by O.D.O.T., revised Jan. 1981

**CITY OF KLAMATH FALLS**  
ENGINEERING DIVISION  
226 So. 5th Street  
Klamath Falls, OR. 97601  
Ph. No. (503) 883-5370

RECEIVED

NOV 18 1992

WATER RESOURCES  
SALEM, OREGON