

Groundwater Application: Ruckert, Kyle
Irrigation

12S, 03W

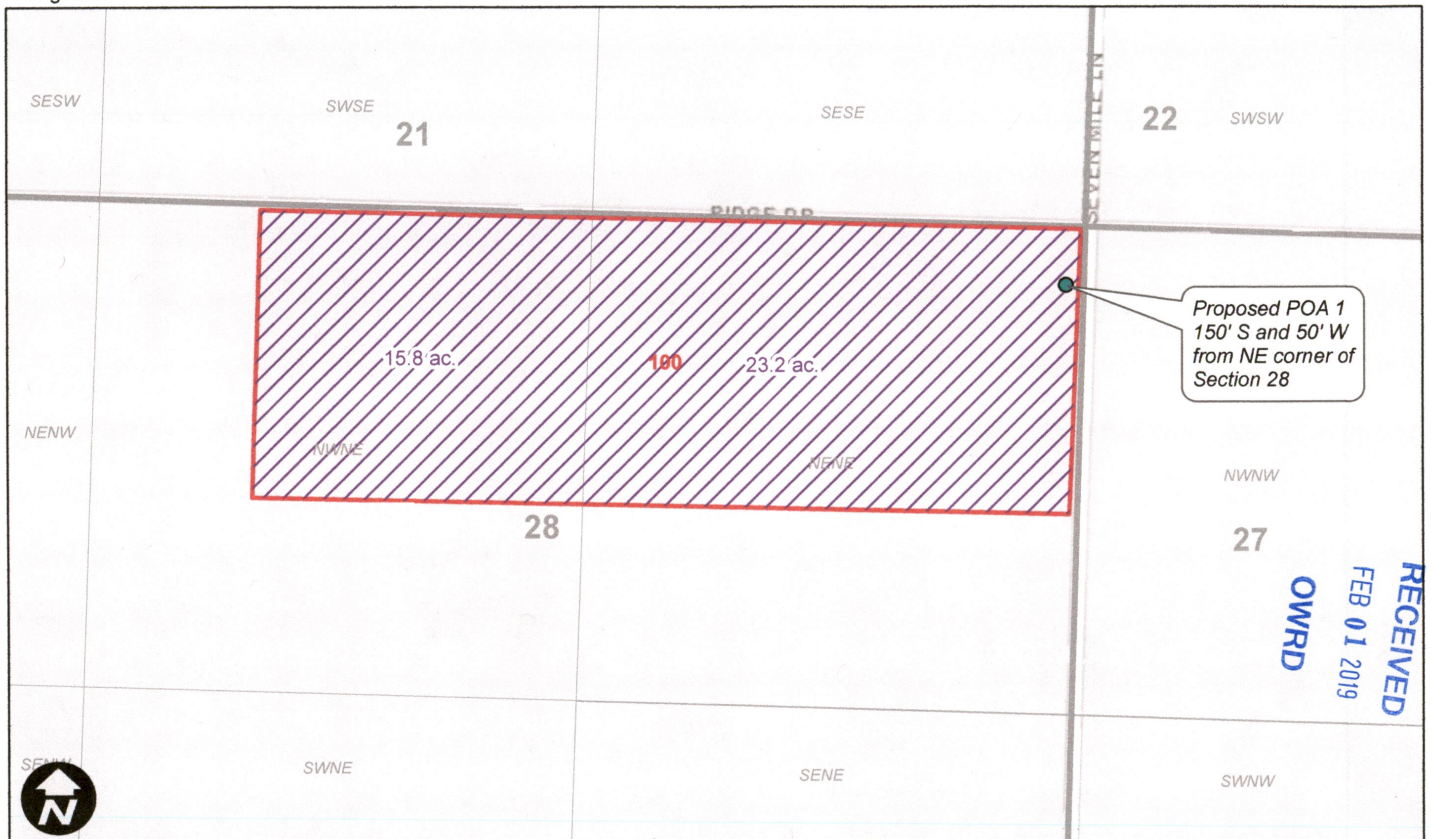

Legend

- IR
- Taxlot
- Section
- QQ

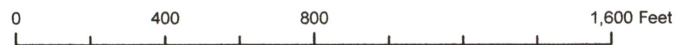

WILL MCGILL SURVEYING, LLC | 15333 Pletzer Rd. SE, Turner, OR 97392
| 503-510-3026, willmcgill.surveying@gmail.com

A-18784

Groundwater Application: Ruckert, Kyle

Deficiency in Rate

12S, 03W



RECEIVED
FEB 01 2019
OWRD

Legend

- DIR
- Taxlot
- Section
- IR
- QQ

0 400 800 1,600 Feet



WILL MCGILL SURVEYING, LLC

15333 Pletzer Rd. SE, Turner, OR 97392
503-510-3026, willmcgill.surveying@gmail.com

A-18786