

Name Reeher's Inc.
 By _____
 Address 1920 21st. Avenue
Forest Grove, Oregon

Application No. 31326
 Permit No. 24785
 Certificate No. 29772

FEEES PAID

Date	Amount	Receipt No.
<u>1-29-57</u>	<u>20.00</u>	<u>9733</u>
<u>4/6/62</u>		
	B. P. Fee	
	\$1 Cert. Fee	<u>333.39</u>

Stream Index, Page No. 1-22a.

FEEES REFUNDED

Date	Amount	Check No.

Date filed January 29, 1957
 Priority January 29, 1957
 Action suspended until OK out (misplaced card)
 Returned to applicant _____
 Date of approval May 20, 1957

ASSIGNMENTS

Date	To Whom	Address	Volume	Page

CONSTRUCTION

Date for beginning May 20, 1958
 Date for completion October 1, 1959
 Extended to _____
 Date for application of water October 1, 1960
 Extended to _____

REMARKS

0.18 c.f.s. from Bend Creek, unnamed stream #2, unnamed stream #3, Max Creek and Lester Creek for domestic use for 34 families, including irrigation of 1/2 ac. lawn and garden, being 0.05 c.f.s. from Bend Creek, 0.10 c.f.s. from unnamed stream #2, 0.01 c.f.s. from unnamed stream #3, 0.01 c.f.s. from Max Creek and 0.01 c.f.s. from Lester Creek.

OCT 12 1959 CARD FOR B

PROSECUTION OF WORK

Form "A" filed Started
 Form "B" filed _____
 Form "C" filed October 20, 1959

FINAL PROOF

Blank mailed FEBRUARY 20 1962
 Proof received _____
 Date certificate issued MAY 4 1962

T.1N.R.7 W.W.M.

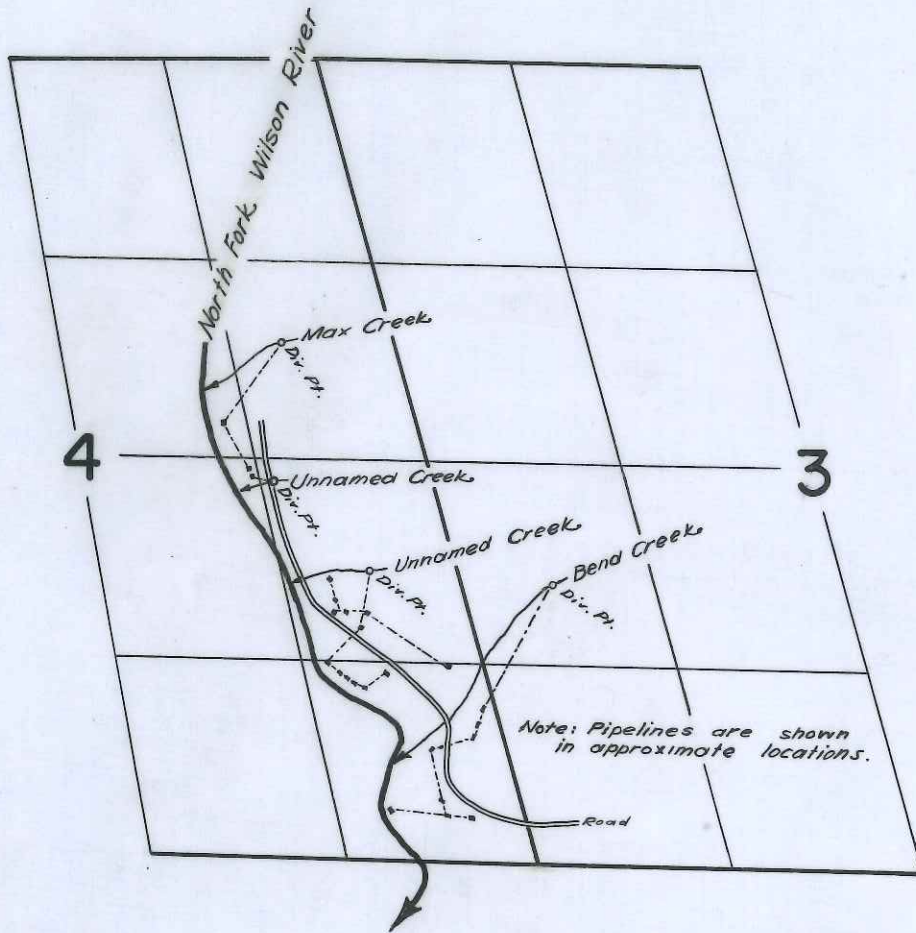

FINAL PROOF SURVEY UNDER

Application No. 31326 Permit No. 24785
IN NAME OF

REEHER'S INC.

Surveyed August 10 1961, by A. Jackson

MAP TO SHOW POINTS OF DIVERSION FOR
WATER RIGHTS

IN SECTIONS 3 and 4, T1N, R7W, W.M.
TILLAMOOK COUNTY, OREGON

Made for Reehers Inc.
Surveyed November, 1956

Scale 1" = 500'

REGISTERED
OREGON
LAND SURVEYOR

H. L. Jensen Jr.

NOV. 7, 1947
H. L. JENSEN JR.
223

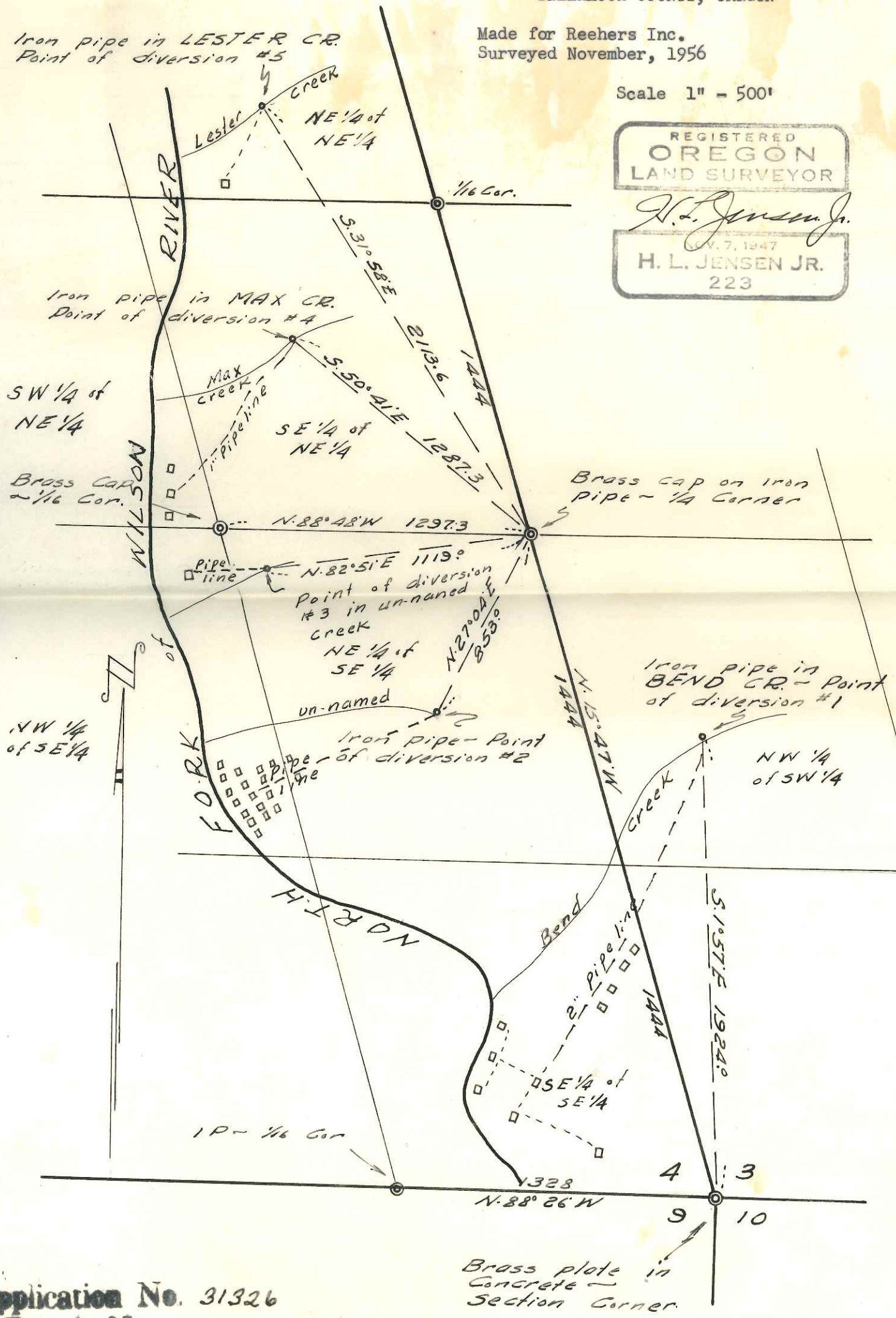

Application No. 31326
Permit No. 24785

Permit No. 24785

Drafted 1/5/62 RJ

Application No. 31326

County Tillamook

Proof of Appropriation of Water

Bill Stewart Max Both (Harry)

- 1. Name Recher's Inc.
- 2. Address 1920 21st Ave. Forest Grove, Ore.
Bend Creek, Unnamed stream #2 & #3, Max Creek & Lester Creek being 0.054 ac
- 3. Source of supply 0.01 cfs from Bend Cr., 0.02 cfs from Unn'd. str. #2, 0.01 cfs from Unn'd. str. from Lester Creek

0.05 cfs being 0.01 cfs each from Max Cr & north unnamed creek, 0.02 cfs from south unnamed creek & 0.01 cfs from Bend Creek.

Effective date January 29, 1957
Max Cr & Unnamed Creek #3, 0.02 cfs from unnamed creek #2 & 0.01 cfs from Bend Cr.

... Twp. 1 N, Range 7 W, W. M.
... found in your permit covering land to be

Division	Acres	No. Acres Actually Irrigated
	<u>1</u>	<u>Domestic</u>
	<u>1</u>	<u>house " Dom</u>

		SE 1/4 NE 1/4		
		NE 1/4 SE 1/4	<u>6</u>	<u>house " Dom</u>
		NW 1/4 SE 1/4	<u>2</u>	<u>house " Dom</u>
		SE 1/4 SE 1/4	<u>15</u>	<u>house " Dom</u>
			<u>24</u>	<u>X</u>
<i>The boundary survey is probably good but cabin location is guessed -</i>				
NOTE: Except for Diversion point #5.				

I have read the above and foregoing proof of appropriation of water; I know the contents thereof, and that the facts therein stated are true.

IN WITNESS WHEREOF, I have hereunto set my hand this day of

19.....

Permit No. 24785

Drafted 1/5/62 RJ

Application No. 31326

County Tillamook

Proof of Appropriation of Water

Bill Stewart
Harry

- Name Recher's Inc. Address 1920 21st Ave. - Forest Grove, Ore.
Bend Creek, Unnamed stream #2 & #3, Max Creek & Lester Creek being 0.05 cfs.
- Source of supply 0.05 cfs. from Bend Cr. 0.01 cfs. from Unnamed str. #2, 0.01 cfs. from Unnamed stream #3, 0.01 cfs. from Max Creek and 0.01 cfs. from Lester Creek
Tributary of North Fork Wilson River
- Amount of water 0.05 cfs. Priority date January 29, 1957
being 0.01 cfs. from Max Cr. & Unnamed Creek #3, 0.02 cfs. from unnamed #2 & 0.01 cfs. from Bend Cr.
- Use domestic use for 24 families, including irrigation of not to exceed 1/2 acre lawn and garden per family.
- Location of diversion SW 1/4, NW 1/4, SE 1/4, NE 1/4, (Legal Subdivision) 4 Sec. 3, Twp. 1 N, Range 7 W, W. M.
- The description of land given below corresponds to that found in your permit covering land to be irrigated, or, if for other purposes, the place of use.

1961-0
8/10/61

Township	Range Willamette Meridian	Section	Legal Subdivision	Acres	No. Acres Actually Irrigated
1 N	7 W	4	NE 1/4 NE 1/4	1	Domestic
			SW 1/4 NE 1/4	1	X house " Dom
			SE 1/4 NE 1/4		"
			NE 1/4 SE 1/4	6	2 house " Dom
			NW 1/4 SE 1/4	2	10 house " Dom
			SE 1/4 SE 1/4	15	10 house " Dom
				24	X
The boundary survey is probably good but cabin locations are guessed -					
NOTE: Except for Diversion point #5.					

I have read the above and foregoing proof of appropriation of water; I know the contents thereof, and that the facts therein stated are true.

IN WITNESS WHEREOF, I have hereunto set my hand this _____ day of _____,

19.....

REPORT OF PERSON MAKING INSPECTION

Description of works: Info: Max Reeber

Max Creek Diversion & rock dam to keep water level above pipe - 4'-high 2'-long: 1" pipeline; two cabins

Unnamed Stream: Dirt dam 2' long x 2'-high

Water level 0.5'-deep 3/4" plastic to 1 house -

Homestead creek: Diversion: log & plank dam 6'-high x 22'-long 3" pipe to 2600 gal tank (10'-d x 10'-h) 3/4" pipe to 12 units

Bend Creek Div pt: Creek chan^{neled} into 2" line to tank, steel, 45" d, 8" long 550 gal 2" line to units

I, _____, do hereby certify that I have made an inspection of the works described herein and in Permit No. _____, on the _____ day of _____, 19_____, and found the foregoing statements and descriptions of works to be accurate. In my opinion the appropriation has been completed to the extent of _____ and I recommend the issuance of water right certificate for this amount.

(Quantity of water in second-feet or acre-feet)

NOTICE TO INSPECTORS

If conditions do not justify the above report by you, please return this form without your signature, with a full report by letter.

(Name)

(Title)

MAP TO SHOW POINTS OF DIVERSION FOR
WATER RIGHTS

IN SECTIONS 3 and 4, T1N, R7W, W.M.
TILLAMOOK COUNTY, OREGON

Made for Reehers Inc.
Surveyed November, 1956

Scale 1" = 500'

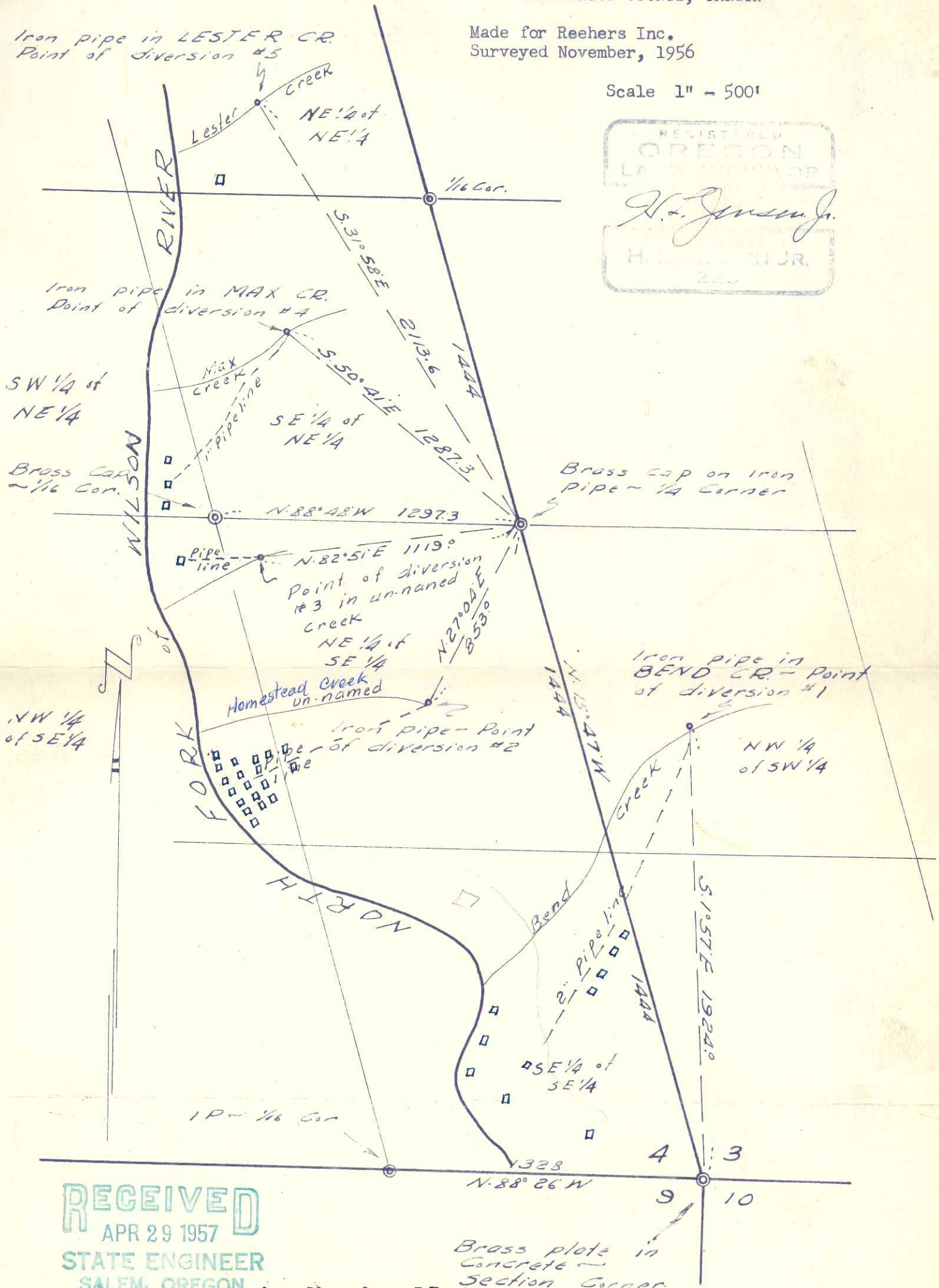
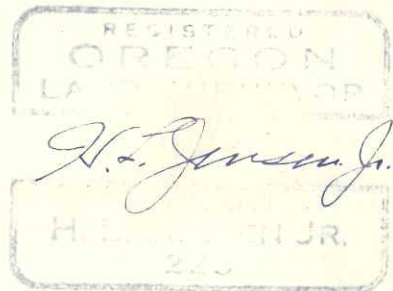

RECEIVED
APR 29 1957
STATE ENGINEER
SALEM, OREGON

Application No. 31326
Permit No. 24785

Brass plate in
Concrete -
Section Corner

MAP TO SHOW POINTS OF DIVERSION FOR
WATER RIGHTS

IN SECTIONS 3 and 4, T1N, R7W. W.M.
TILLAMOOK COUNTY, OREGON

Made for Reehers Inc.
Surveyed November, 1956

Scale 1" = 500'

