

February 1, 1995

WATER
RESOURCES
DEPARTMENT

HELEN M EARLY

PO BOX 475
OBRIEN, OR 97534

REFERENCE: File # R-76851;

We have received your application(s) for a water use permit along with your supporting data, documentation, and fees. A receipt is enclosed here unless you were previously issued one. Your application has been assigned the above referenced file number. Please refer to this number whenever you contact us about your application.

Your application will be considered under House Bill 2153 enacted by the 1993 Oregon Legislature. You may continue the storage of water while a decision is pending on your application.

After an application has been accepted for filing, public notification of the application is made, followed by a mandatory 30-day comment period. Thereafter, applications can be considered for processing as time allows.

At present the Water Resources Department has a backlog of several thousand applications for water use permits which has delayed our application processing time. In general, the Department works through Oregon's 18 river basins on a rotating schedule, processing applications in the order in which they have been received.

The processing of an application does not guarantee that a water right permit will be issued. Each application must undergo specialized analysis called a technical review and a public interest review. Until your application is reviewed, it is not possible to determine whether your particular proposed water use will be recommended for a permit.

Technical Reviews are processed in accordance with Oregon Administrative Rules. The Water Resources Commission is considering the adoption of rules to protect stream flows for fish species. This action is being contemplated in response to current and future Endangered Species Act fish listings, including many runs of salmon, steelhead and resident fish throughout the state.



Commerce Building
158 12th Street NE
Salem, OR 97310-0210
(503) 378-3739
FAX (503) 378-8130

REFERENCE: File(s) - R-76851

The proposed rules, if adopted, could limit the issuance of new water right permits in certain areas of the state. If and when the Commission adopts these rules, new criteria or restrictions may be imposed on water use applications received after:

July 17, 1992, for use of water in the Upper Columbia/Snake Basin (above Bonneville Dam), including the mainstem Columbia and Snake Rivers and the Hood, Deschutes, John Day, Umatilla, Grande Ronde, Powder, Malheur and Owyhee Basins;

April 8, 1994, for use of water in the North Coast, Mid Coast, South Coast, Rogue and Umpqua Basins and the Clackamas Subbasin of the Willamette Basin; and

June 3, 1994, for use of water in all Oregon basins.

When the report on the technical review is completed and sent to you, a 60-day objection period begins during which you, the applicant, or anyone who has expressed an interest in your proposed water use may communicate to us their disagreement with what we have said in our report on your application. After the 60-day objection period, the Department conducts the public interest review and considers any objections which have been made.

After any objections have been considered, there may follow time to allow parties to resolve conflicts over the proposed water use. In addition, a 30-day protest period may be required. Lastly, it may be necessary to schedule a hearing or send the application to the Water Resources Commission for their review.

If your application is recommended for approval and a permit is issued, the use allowed by the permit will be subject to the Basin Program Rules of the Water Resources Commission, instream flow requirements, the demands of prior right holders and other conditions to conform the water use to particular standards.

Please contact a Water Rights Research Assistant of the Water Resources Department if you have any questions. You may write to us at 158 12th ST NE, Salem, Oregon 97310 or you may call 378-3739 in Salem or toll free from within the state 1-800-624-3199.

Sincerely,



Mr. Cory C. Engel
Water Rights Research Assistant
Water Rights/Adjudication Division

cc: CWRE

February 1, 1995

HELEN M EARLY

PO BOX 475
OBRIEN, OR 97534

REFERENCE: File # R-76851;

We have received your application(s) for a water use permit along with your supporting data, documentation, and fees. A receipt is enclosed here unless you were previously issued one. Your application has been assigned the above referenced file number. Please refer to this number whenever you contact us about your application.

Your application will be considered under House Bill 2153 enacted by the 1993 Oregon Legislature. You may continue the storage of water while a decision is pending on your application.

After an application has been accepted for filing, public notification of the application is made, followed by a mandatory 30-day comment period. Thereafter, applications can be considered for processing as time allows.

At present the Water Resources Department has a backlog of several thousand applications for water use permits which has delayed our application processing time. In general, the Department works through Oregon's 18 river basins on a rotating schedule, processing applications in the order in which they have been received.

The processing of an application does not guarantee that a water right permit will be issued. Each application must undergo specialized analysis called a technical review and a public interest review. Until your application is reviewed, it is not possible to determine whether your particular proposed water use will be recommended for a permit.

Technical Reviews are processed in accordance with Oregon Administrative Rules. The Water Resources Commission is considering the adoption of rules to protect stream flows for fish species. This action is being contemplated in response to current and future Endangered Species Act fish listings, including many runs of salmon, steelhead and resident fish throughout the state.



REFERENCE: File(s) - R-76851

The proposed rules, if adopted, could limit the issuance of new water right permits in certain areas of the state. If and when the Commission adopts these rules, new criteria or restrictions may be imposed on water use applications received after:

July 17, 1992, for use of water in the Upper Columbia/Snake Basin (above Bonneville Dam), including the mainstem Columbia and Snake Rivers and the Hood, Deschutes, John Day, Umatilla, Grande Ronde, Powder, Malheur and Owyhee Basins;

April 8, 1994, for use of water in the North Coast, Mid Coast, South Coast, Rogue and Umpqua Basins and the Clackamas Subbasin of the Willamette Basin; and

June 3, 1994, for use of water in all Oregon basins.

When the report on the technical review is completed and sent to you, a 60-day objection period begins during which you, the applicant, or anyone who has expressed an interest in your proposed water use may communicate to us their disagreement with what we have said in our report on your application. After the 60-day objection period, the Department conducts the public interest review and considers any objections which have been made.

After any objections have been considered, there may follow time to allow parties to resolve conflicts over the proposed water use. In addition, a 30-day protest period may be required. Lastly, it may be necessary to schedule a hearing or send the application to the Water Resources Commission for their review.

If your application is recommended for approval and a permit is issued, the use allowed by the permit will be subject to the Basin Program Rules of the Water Resources Commission, instream flow requirements, the demands of prior right holders and other conditions to conform the water use to particular standards.

Please contact a Water Rights Research Assistant of the Water Resources Department if you have any questions. You may write to us at 158 12th ST NE, Salem, Oregon 97310 or you may call 378-3739 in Salem or toll free from within the state 1-800-624-3199.

Sincerely,



Mr. Cory C. Engel
Water Rights Research Assistant
Water Rights/Adjudication Division

cc: CWRE

STATE OF OREGON
COUNTY OF Josephine

CERTIFICATE OF WATER RIGHT (HB - 2153)

THIS CERTIFICATE ISSUED TO

HELEN M EARLY
PO BOX 475
OBRIEN, OR 97534

confirms the right to store the waters of
WEST FORK ILLINOIS RIVER, A TRIBUTARY OF ILLINOIS RIVER IN THREE
RESERVOIRS
for IRRIGATION, WILDLIFE AND LIVESTOCK.

The right to store and use these waters was perfected under Reservoir Application R-76851.
The date of priority is January 1, 1993. The amount of water entitled to be stored and
used each year under this right is not more than 3.0 ACRE-FEET, BEING
1.3 AF IN RES 1, 0.3 AF IN RES 2 AND 1.4 AF IN RES 3

Located as follows:

SE 1/4 SW 1/4 SECTION 19, TOWNSHIP 40 SOUTH, RANGE 8 WEST WM.
SE 1/4 SW 1/4 SECTION 19, TOWNSHIP 40 SOUTH, RANGE 8 WEST WM.
NW 1/4 SE 1/4 SECTION 19, TOWNSHIP 40 SOUTH, RANGE 8 WEST WM.

ORS 498.351 and ORS 509.605 through 509.625 provides that no person shall construct an artificial obstruction across a waterway in which anadromous, game or food fish exist unless that person provides a fishway deemed adequate by the Oregon Department of Fish and Wildlife (ODFW). If the subject pond is in-channel and fish are present, the certificate holder is directed to contact the ODFW Fish Passage Program Coordinator, P.O. Box 59, Portland, OR. 97207. If fish presence is in question, the certificate holder should contact the nearest ODFW Fish District office for a determination.

If water is to be diverted from an in-channel pond where fish are present, the certificate holder shall install, maintain and operate fish screening and by-pass devices as required by ORS 498.306 through ORS 498.346 and approved by ODFW. Contact the ODFW Fish Screening Program Coordinator, P.O. Box 59, Portland, OR. 97207. If fish presence is in question, the certificate holder should contact the nearest ODFW Fish District office for a determination.

The storage of water allowed herein is subject to the installation and maintenance of an outlet pipe, with a minimum diameter of 8", or the provision of other means to evacuate water when determined necessary for public safety or to satisfy prior downstream rights as determined by the Water Resources Director.

The right to store and use the water for the above purpose is restricted to beneficial use at the place of use listed above.

WITNESS the signature of the Water Resources Director, affixed **FEBRUARY 27, 1996.**

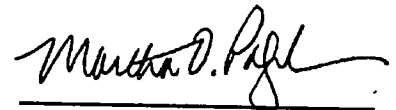

Martha O. Pagel

Recorded in State Record of Water Right Certificates numbered 70770

RECEIVED

HB 2153

Application No. 2-76851

DEC 20 1994

WATER RESOURCES DEPT.
SALEM, OREGON

State of Oregon

WATER RESOURCES DEPARTMENT



Application for a Permit to Construct a Reservoir

Applicant(s) Helen M. Early

Mailing Address: P.O. Box 475 (772 O'Brien Road)
O'Brien OR 97534 596-2826
City State Zip Daytime Phone No.

I (We) make application for a permit to construct 3 existing ponds (prior to 1/1/93) reservoir and store the following described waters of the State of Oregon:

1. SOURCE OF WATER for the proposed use: West fork Illinois River, a tributary of Illinois River

If not in channel of a stream, state how it is to be filled: O'Brien Ditch, spring, subsurface water.

2. THE DAM: The maximum height of the structure will be 0 feet above stream bed or ground surface at the centerline.

The dam will be (check one) xx earthfill, concrete, flashboard, other.

If "other" give description: _____

Give the location, description, and dimensions of the outlet conduit: _____

- Pond #1 - 2 foot wide ditch to culvert under O'Brien Road to River.
- Pond #2 - 2 foot wide ditch to O'Brien Ditch.
- ~~Pond #3 - 2 foot wide ditch to culvert under Waldo Road to River.~~

NOTE: All dams across natural stream channels must be provided with an outlet conduit, minimum diameter of 8", or be of such capacity and location as to pass the normal flow of the stream at any time.

3. THE USE(s) of the impounded water will be: Irrigation of plants and trees; water for horses, chickens and waterfowl. Habitat for personal and local waterfowl.

Pond #1 - 120 ft x 90 ft x 5 ft deep=1.3 ac
 Pond #2 - 45 ft x 55 ft x 6 ft deep=.3 ac
 Pond #3 120 ft x 65 ft x 8 ft deep=1.4 ac

4. **THE AMOUNT OF WATER** to be stored is _____ acre-feet.

The area submerged by the reservoir, when filled, will be 1.3; .3 and 1.4 acre ft acres,
 and the maximum depth of water will be 5 feet to 8 feet feet.

5. **SPILLWAY DESCRIPTION** (location and dimensions). State whether over or around the dam. _____

6. **PROJECT SCHEDULE:** (List month and year)

Proposed date construction work will begin _____

Proposed date construction work will be completed _____

Proposed date water use will be completed _____

NOTE: A map prepared by a Certified Water Right Examiner (CWRE) and a complete legal description of the subject property are required under ORS 537.140 and OAR 690 as a part of your application. The legal description may be copied from your deed, title insurance policy, or land sales contract.

7. a) In the event any deficiencies are noted involving the application map enclosed herein, please return the map with instructions for correction to (check one):

Applicant _____ CWRE _____ Other (Identify in REMARKS section)

b) In the event any deficiencies are noted involving the application, please return the application with instructions for correction to (check one):

Applicant _____ CWRE _____ Other (Identify in REMARKS section)

8. Are all lands involved (including the proposed diversion site, place of use, and access for conveying the water) under your ownership? yes. If not, list in the REMARKS section below, or on an attached sheet, the names and mailing addresses of the legal owners of all property involved in the proposed development.

REMARKS: I purchased property in May, 1992. Ponds were built prior. While processing my application for building permit (1994), I was informed that the ponds, and area around ponds (Wapato soil) are wetlands. The State Division of Lands visited property and it has been designated officially as wetlands.

The previous owner said Pond #2 is fed by 2 springs and pond #3 is fed by one spring. But the water flows off the property. The ponds are all at ground level, and are full year round from subsurface high water table. Irrigation water is not needed until summer.

I/We certify that the information I have provided in this application is an accurate representation of the proposed water use and is true and correct to the best of my knowledge:

Helen M. Early
Signature

12/8/94
Date

Signature

Date

NOTE: The permit, when issued, is for the beneficial use of water without waste. By law, the land use associated with this water use must be in compliance with statewide land-use goals and any local acknowledged land-use plan. It is possible the land use you propose may not be allowed if it is not in keeping with the goals and acknowledged plan. Your city or county planning agency can advise you about the land-use plan in your area.

Helen M. Early
Signature of Applicant

12/8/94
Date

Signature of Co-Applicant, if any

Date

FOR WATER RESOURCES DEPARTMENT USE ONLY

Dear Applicant:

I certify that I have examined the foregoing application, together with the accompanying information, and am returning it to you for:

In order to retain its tentative priority, this application must be returned with the requested corrections or additions on or before:

_____, 19____.

WITNESS my hand this _____ day of _____, 19____.

Water Resources Director

By: _____

This instrument was first received in the office of the Water Resources Director at Salem, Oregon, on the 29th day of Dec., 1994, at 8:00 o'clock, A.M.

APPLICATION NO: R-76851

**Land Use Information Form: Permits, Hydroelectric Licenses,
Water Uses in Addition to Classified Uses**

RECEIVED

DEC 29 1994

This information is needed to determine compatibility with local comprehensive plans as required by ORS 197.180. The Water Resources Department will use this and other information to evaluate the water use application. **DO NOT FILL OUT THIS FORM IF water is to be diverted, conveyed, and/or used only on federal lands.**

Applicant's Name: Helen M. Early
 Address: 772 O'Brien Road (P.O. Box 475)
 City: O'Brien State: OR Zip: 97534 Day Phone: 596-2826

Please provide information as requested below for all tax lots on or through which water will be diverted or used. (Attach extra sheets as necessary.) Applicants for municipal use, or irrigation uses within irrigation districts, may substitute existing and proposed service area boundaries for the tax lot information requested below.

(CHECK ALL THAT APPLY)

TAX LOT LOCAL ID #	PLAN DESIGNATION/ZONING (e.g. Rural Residential/RR-5)	WATER DIVERTED	WATER CONVEYED	WATER USE
<u>40-8-19</u> 1000	<u>(Exclusive Farm) FR</u>	X	X	X
<u>40-8-19</u> 1008	<u>Non Farm Dwelling</u>	X	X	X

Please list all counties and cities within which water is proposed to be diverted, conveyed, and/or used.

The following section must be completed by a planning official from each county and city listed unless your project will be located entirely within the city limits. In this case, only the city planning agency must complete this form. Please request additional forms as needed.

Application No. R-76851

For Local Government Use Only

Permit No.

Local planning officials are to complete the remainder of this form. If it cannot be completed while the applicant waits, sign and detach the receipt as instructed below. You will receive notice when the applicant's water right request is filed with the Water Resources Department (WRD). You will have 30 days from the notice date to return this completed land use form to WRD. If no land use information is received from you within that period, WRD may presume the land use associated with the proposed water right is compatible with your comprehensive plan.

a) Check the appropriate box below and provide requested information.

- Land uses to be served by proposed water uses (including proposed construction) are allowed outright or are not regulated by your comprehensive plan.
Cite applicable ordinance section(s); 64.120 (A). Go to section b) on reverse side.
- Land uses to be served by proposed water uses (including proposed construction) involve discretionary land use approvals as listed in the table on the reverse of this form. **Note: Please attach documentation of applicable local land use approvals which have already been obtained. (Record of Action plus accompanying findings is sufficient.)**

=====

Receipt for Request for Land Use Information

WRD Applicant Name: _____

This receipt must be signed by a local government representative and returned to the applicant for inclusion in the WRD application IF the local government cannot provide the above requested land use information while the applicant waits.

City or County: _____
 Staff Contact: _____ Phone: _____
 Signature: _____ Date of Information Request: _____

(for Local Use Continued)

(CHECK THE BOX THAT APPLIES)

Type of Land Use Approval Needed (e.g. plan amendments, rezones, conditional use permits, etc.)	Cite Most Significant, Applicable Plan Policies & Ordinance Section References	Already Obtained	Already Denied	Being Pursued Satisfactorily

b) Please provide printed name and written signature.

Name: RICHARD W. RIKOR Date: 12-27-94

Title: PLANNING ASST. Phone: 474-5421

Signature: 

Local governments are invited to express special land use concerns or make recommendations to the Department regarding this proposed use of water below, or on a separate sheet.

Additional Comments:

THE USE OF THE POND FOR PRIVATE USE AND
AGRICULTURE & LIVESTOCK IS AN OUTRIGHT
PERMITTED USE. NO COMMERCIAL USE.
USE FOR IRRIGATION.

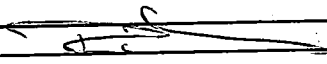

Description of Water Use

Note to Applicant: This sheet will provide local planning staff with a basic description of your proposed water use. Please fill out this sheet before bringing the attached land use form to your local planning office. It will help local planning offices complete your land use information form quickly.

Note to Local Planning Officials: Please initial this sheet. Do not separate it from the land use information form. If needed, please make a separate copy for your records.

Applicant Name: Helen M. Early
 Address: 772 O'Brien Road (P.O. Box 475)
 O'Brien, OR 97534
 Phone: 596-2826

RECEIVED
 DEC 29 1994
 40-8-19 WATER RESOURCES
 TR 1008 SALEM, OREGON

Please indicate what you will use the water for. Check all boxes that apply and fill in the blanks with key characteristics of the project

- Irrigation (crop type, golf course, nursery or greenhouse): Personal fruit trees, fir trees, vegetables, ornamental plants
- Livestock (type of livestock, feedlot, slaughterhouse): Horses, chickens, waterfowl
- Residential (# units, single or multi-family, # lots if partition or subdivision): _____
- Commercial (i.e., retail, office, restaurant, gas station, hotel, service, etc.): _____
- Industrial (i.e., factory, pulp mill, research and development, processing, etc.): _____
- Institutional (i.e., school, library, etc.): _____
- Mining (aggregate, metal, open pit, placer, etc.): _____
- Recreation (park, campsite, pond, etc.): _____
- Fish and Wildlife (pond, hatchery, etc.): Waterfowl utilize pond (personal, and neighboring and wild waterfowl)
- Hydropower (dam, reservoir, power generating or transmitting facilities): _____
- Other (Name and list key characteristics): _____

Indicate sources for the proposed water use below:	Indicate the estimated quantity of water the use will require.
<input checked="" type="checkbox"/> Surface Water Name sources: <u>Illinois West Fork</u> _____ _____	<u>20</u> Cubic feet per second. _____ Gallons per minute. _____ Acre-Feet
<input type="checkbox"/> Reservoir or pond	
<input checked="" type="checkbox"/> Ground Water <u>High water table and wetlands</u>	

JOSEPHINE COUNTY DEVELOPMENT PERMIT

WAL

SALEM, OREGON

ZONE: FR

T 40 R 8 SEC 19 - TL 1008

OWNER: HELEN EARLY

PHONE: (204) 577-5463

MAILING ADDRESS: 5404 PIONEER RD - HUBBARD, CA 95326

SPECIAL REQUIREMENTS

- YES NO
Identified Wetland. 30 Day Notice to Oregon Division of State Lands Required (checked)
Non-Surveyed Flood Hazard. Professional Certificate in File ()
Flood Plain Hazard. Certified Homesite Elevation Required for Bldg Pmt (Elev:)
Floodway Hazard. Approved Engineer's Study in File ()
Scenic Waterway Restriction. BLM Authorization in File ()
Overlay Restrictions: 50' Firebreak (X) 300' Aggregate Setback () Erosion Control Plan ()
Stream Setback: 50' from Class I Stream Bank () 25' from Class II Stream Bank ()
House Number (772) Sign Posted at County Right-of-Way.
Surfaced Driveway Required (Urban Area Only).
Site Review Conditions Part of This Permit. Signed Acceptance of Conditions in File ()

DEVELOPMENT

EXISTING

PROPOSED

Table with columns for Development, Existing, and Proposed. Includes rows for Vacant Land, Conventional Residence, Manufactured Housing, Garage, Addition to Exist Bldg, Home Occupation, Resource Bldg, Multi-Family, Commercial, Industrial, and Other. Includes handwritten entries like 'Parcel Size: 9.71 AC' and 'Bldg. Height: 18''.

SETBACK REQUIREMENTS: Front: 30 Side: 25 Rear: 25 Street Centerline: 60

ADDITIONAL TERMS: NON-FARM DWELLING APPROVED 7-29-94. R.R.

14' X 66' MOBILE HOME TO BE USED CONSTRUCTION OF THE

HOUSE. MOBILE TO BE REMOVED WITHIN 30 DAYS OF OCCUPANCY OF THE

HOUSE. ONE RESIDENCE OWNER - ONE 7-23-94 R.R.

ACCESS: Private Private Maint County Rd Non-Maint County Rd Maint County Rd* State Highway*

*Access permit required from County Public Works Dept or State Highway Division

OTHER PERMITS REQUIRED: ALL STRUCTURES APPROVED BY THIS PERMIT MUST ALSO BE AUTHORIZED BY SEPARATE PERMITS FROM THE DEPARTMENTS OF BUILDING & SAFETY AND ENVIRONMENTAL QUALITY.

FAILURE TO COMPLY WITH THE TERMS OF THIS PERMIT WILL RESULT IN REVOCATION. FALSIFICATION OF INFORMATION IS A VIOLATION OF STATE LAW.

Signature: [Handwritten Signature] Owner Contractor (Lic # 45097)

Approved: [Handwritten Signature] Date: 29 JUL 94 Pmt # 94-930

NOTE: THIS PERMIT IS VALID FOR 1 YEAR. AUTHORIZED USES MUST BE UNDERWAY WITH ALL REQUIRED COUNTY PERMITS WITHIN 1 YEAR FROM DATE OF ISSUANCE.

COPIES: WHITE-Planning CANARY-Dept Environmental Quality PINK-Bldg & Safety GOLDENROD-Applicant

T 40 R 8 SEC 19 - TL 1008 Address 772 OREGON RD

December 22, 1994

RECEIVED

DEC 29 1994

WATER RESOURCES
SALEM, OREGON

WATER
RESOURCES
DEPARTMENT

HELEN EARLY
PO. BOX 475
OBRIEN OR 97534

The Department has received your application to use water. However, we need more information before we can accept, file, and review the application.

Please provide the following:

- Land Use Information Form signed by a county planner (a form is enclosed).

The application, supporting data and check no. 0104 in the amount of \$50 are being returned.

We will begin our analysis when the application and information noted above is received. Please feel free to contact the Water Rights Information Group at 378-3739, or 1-800-624-3199, if you have any questions.

Sincerely,

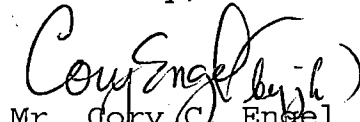

Mr. Cory C. Engel
Water Rights Research Assistant

Application No. *R-76851*
Permit No.

CCE:jh

enclosures

cc: general correspondence
Fiscal

Mr. Engel:

Land Use information form is enclosed.

Thank you.

Helen Early



Commerce Building
158 12th Street NE
Salem, OR 97310-0210
(503) 378-3739
FAX (503) 378-8130

PRE-TR APPLICATION PROCESSING OUTLINE

Application File # R-76851

MINIMUM REQUIREMENTS TO FILE
OAR 690-11-020

DATE STAMP

<u>DATE</u>	<u>INITIAL</u>
<u>1/25/95</u>	<u>Cam</u>
<u>1/26</u>	<u>L</u>
<u> </u>	<u> </u>
<u> </u>	<u> </u>
<u> </u>	<u> </u>
<u> </u>	<u> </u>
<u> </u>	<u> </u>
<u> </u>	<u> </u>
<u> </u>	<u> </u>
<u> </u>	<u> </u>
<u> </u>	<u> </u>
<u> </u>	<u> </u>
<u> </u>	<u> </u>
<u> </u>	<u> </u>
<u> </u>	<u> </u>

- Name and mailing address of applicant
- Source of water
- Quantity of water
- Map showing location of POD & POU
- Use of water
- Names and addresses of legal owners
- Signature of applicant
- Oath
- Application date stamped per money receipt date
- Land use approved pending
- If reservoir < 5 AF \$ 50; if > 5 AF \$
- HB 2153/HB 2107 APPLICATION -- SEE REVERSE
- Route to Data Center (Unless 2153/2107)

DATA CENTER

 Stream Code
 Entered into WRIS

SUPPORT SERVICES

3/17/95 PX Stamp contents with application number
 Mail ack letter (provided by Data Center) with receipt to applicant, cc to CWRE and file
 Place label on file and calender card

APPLICATION SECTION

 Stream Indexed Basin #
 Plat Carded and copy made YES NO
 If dam is over 10 feet or storage exceeds 9.2
 AC-FT, route file to Dam Safety Section

TR CASEWORKER

 TR Checklist complete YES NO
 Within Irrigation District
 District Notified
 District excerpt received
 TR Mailed DATE
 Public Interest Checklist complete
 Management Codes

REMARKS:

MINIMUM APPLICATION REQUIREMENTS TO FILE:

HB 2153 - existing, small, EXEMPT ponds

NOTICE OF EXEMPT RESERVOIR form (or letter if prior to April 8, 1994).

(date & initials)

Appropriate map (see item 1 on form).

Evidence that reservoir existed before January 1, 1993 (one or more of the following: dated aerial photo, NOTARIZED affidavit, dated map from agency, construction receipts or other documentation).

Items 2, 3, 4, 5, and 6 are completed.

Signature (and title, if applicable)

HB 2153 - non-exempt existing ponds (large, on-channel)

Complete Minimum Requirements to File on reverse, except before routing to Data Center, change priority date to 1/1/1993. Also, confirm the following:

Receipt of evidence that reservoir existed before January 1, 1993 (one or more of the following: dated aerial photo, NOTARIZED affidavit, dated map from agency, construction receipts or other documentation)

HB 2107 - wetland, stream restoration and storm water management

Complete Minimum Requirements to File on reverse EXCEPT DO NOT ROUTE TO DATA CENTER, BUT DO ROUTE TO CAROL. Also confirm the following:

Name/address of adjacent property owner within 1/4 mile

Map with scale not less than 2 in.=1 mi.

CWRE map if > 10 feet dam or > 9.2 AF

Description of proposed use

Condition addressed

Resulting benefits

Public notices (circle) #1 #2

↑ ↑
Fence line

↙ ↘
Fence line

Pond #2
← IN
Trees
w/ small
Rumpouse





RECEIVED

DEC 29 1994

WATER RESOURCES DEPT.
SALEM, OREGON

RECEIVED

DEC 20 1994

WATER RESOURCES DEPT.
SALEM, OREGON

Application No. R-76852
Permit No.

CERTIFICATE NO. 70770

MAP

SHOWING A SURVEY IN THE S. 1/2
OF SECTION 19, TWP. 40 S., R. 8 W.,
WM., JOSEPHINE COUNTY, OREGON

SURVEYED FOR:

~~MIKE VAN DAM & Deceased~~
HELEN EARLY
5404 PIONEER RD. 772 O'BRIEN RD
HUGHSON CA. O'BRIEN, OR 97534

SURVEYED BY:

MAX H. HULL SURVEYING
231 NW "B" STREET
GRANTS PASS, OREGON

LEGEND

- SET 5/8" X 30" IRON RODS WITH YELLOW PLASTIC CAPS MARKED "HULL RS 901"
 - FOUND 5/8" IRON RODS PER JCPW DEPT. UNLESS OTHERWISE NOTED
 - ⊕ FOUND 3/4" IRON PIPES PER CS 52-64 BASIS OF BEARING CS 52-64
- SCALE: 1" = 200'
FEBRUARY 12, 1993

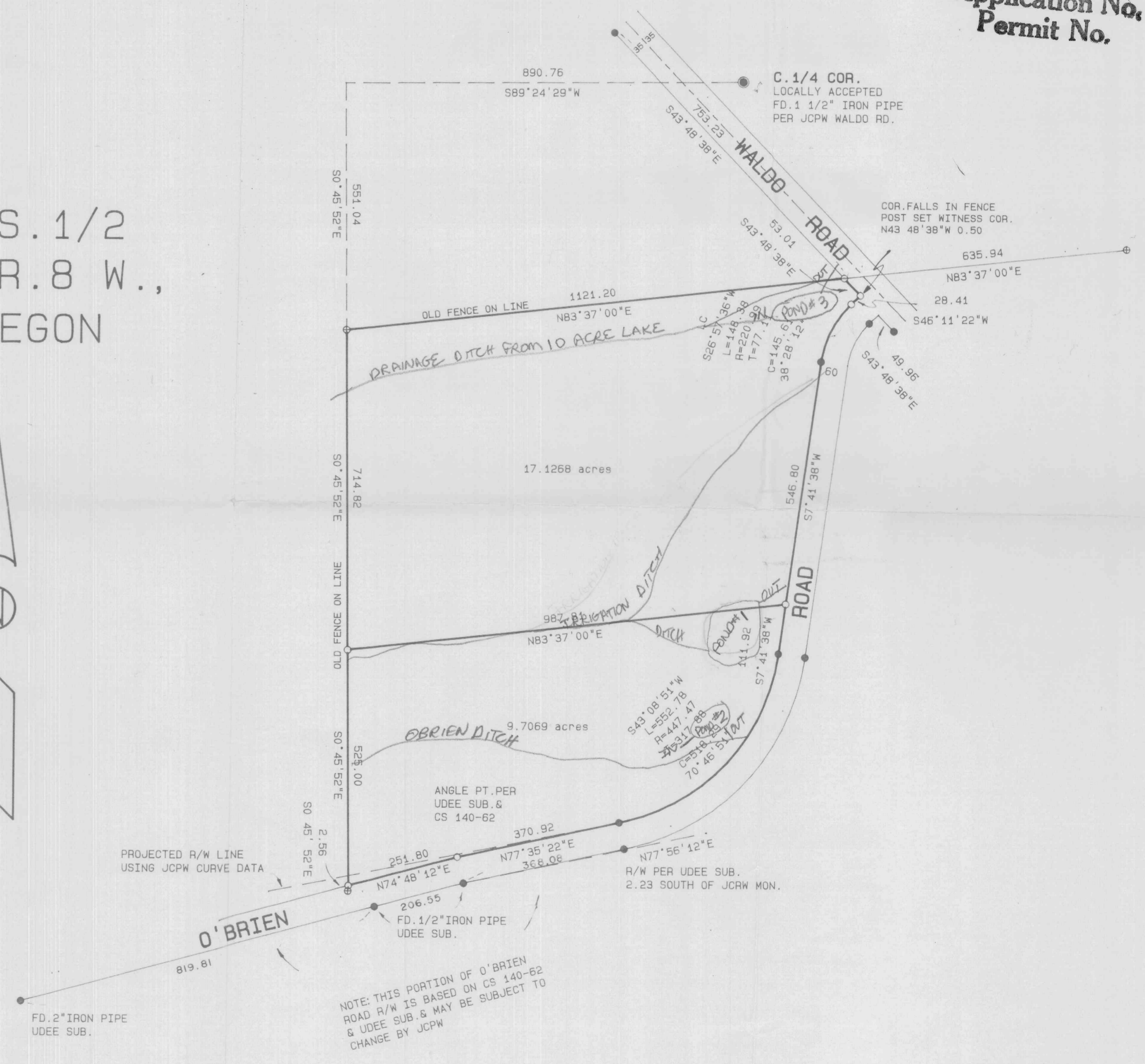

NOTE: THIS PORTION OF O'BRIEN ROAD R/W IS BASED ON CS 140-62 & UDEE SUB. & MAY BE SUBJECT TO CHANGE BY JCPW

12 31 93