

FAITH VALLEY RANCH  
 WATER RIGHTS APPLICATION MAP (1 OF 2)  
 AUTHORIZED PLACE OF USE  
 T34S R6W SECTION 3,4,9,10 W.M.  
 ROGUE RIVER BASIN, JOSEPHINE COUNTY, OR

PREPARED FOR:  
 BRYAN LONG  
 1690 LELAND RD.  
 SUNNY VALLEY, OR 97526

PREPARED BY:  
 SCOTT FEIN, CWRE  
 600 TYLER CREEK RD.  
 ASHLAND, OR 97520  
 541-842-0795  
 sfeinsurveyor@gmail.com

FOR WATER RIGHTS PURPOSES ONLY  
 NOT FOR PROPERTY BOUNDARY LOCATION OR DIMENSIONS  
 NO UNAUTHORIZED REPRODUCTION OR MODIFICATION

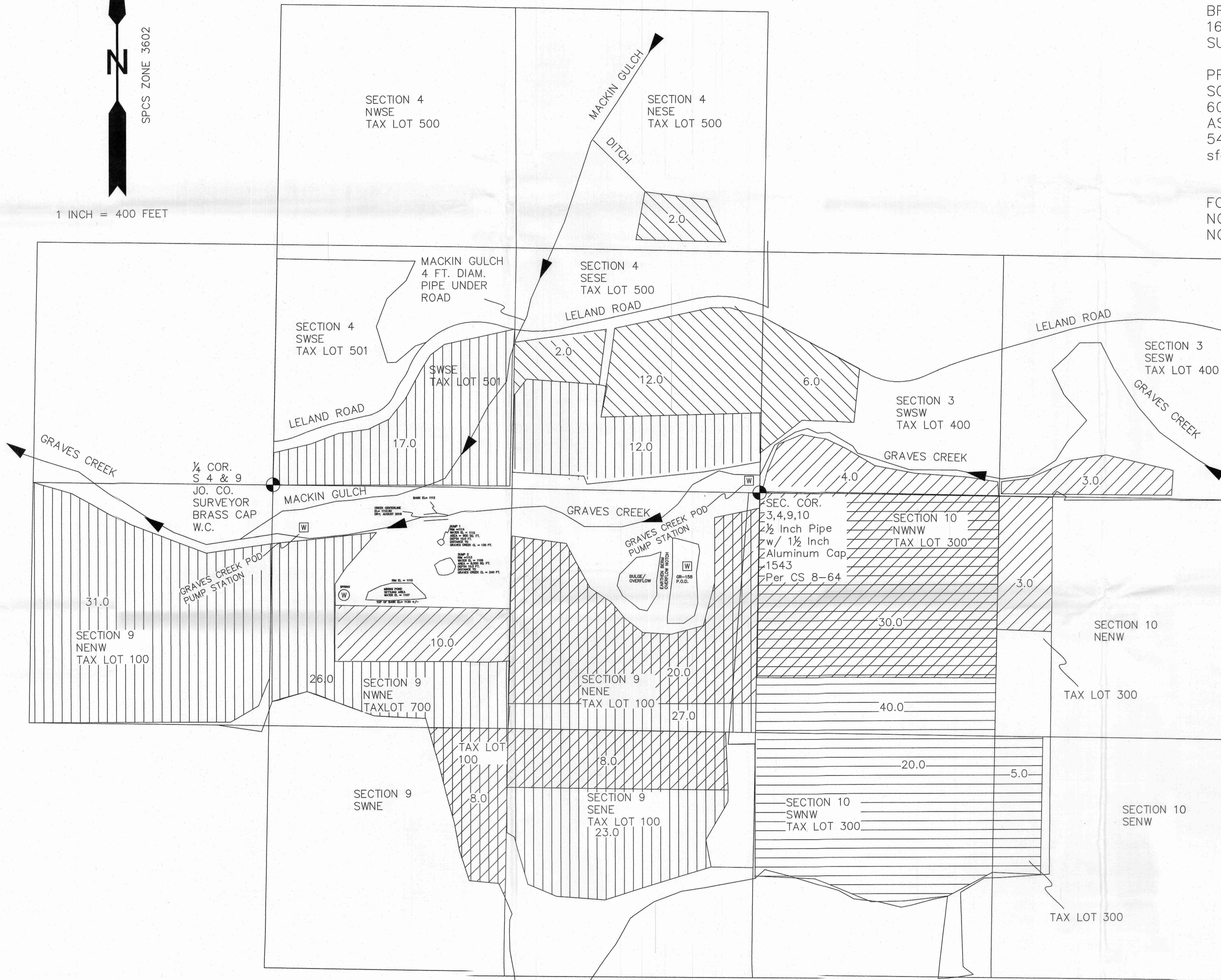
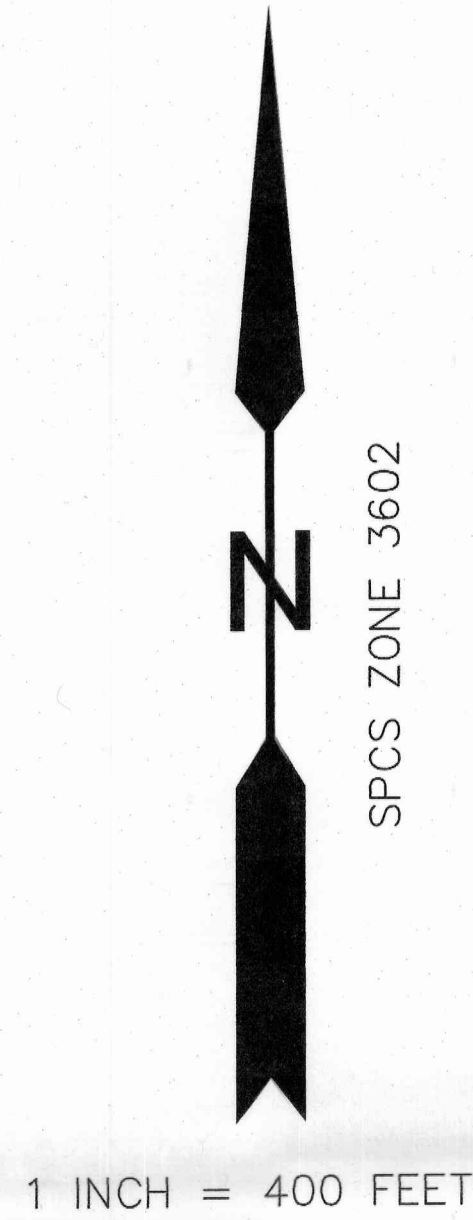

FIELD SURVEY  
 AUGUST-SEPTEMBER 2018  
 NAVD 88 ELEVATIONS SHOWN

- CERT. 16530  
 AUTHORIZED PLACE OF USE; IRRIGATION  
 SEASON OF USE APRIL THROUGH OCTOBER  
 PRIORITY DATE = 1871  
 SOURCE = GRAVES CREEK  
 RATE = 1.09 CFS
- CERT. 16533  
 AUTHORIZED PLACE OF USE; IRRIGATION  
 SEASON OF USE APRIL THROUGH OCTOBER  
 PRIORITY DATE = 1873 & 1891  
 SOURCE = GRAVES CREEK  
 1891 PRIORITY DATE; RATE = 1.82 CFS  
 1873 PRIORITY DATE; RATE = 0.57 CFS
- GR. 158  
 AUTHORIZED PLACE OF USE- IRRIGATION  
 SEASON OF USE APRIL THROUGH OCTOBER  
 PRIORITY DATE = 1945  
 SOURCE = INFILTRATION TRENCH  
 RATE = 600 GPM
- CERT. 15608  
 AUTHORIZED PLACE OF USE- IRRIGATION  
 PRIORITY DATE = 1943  
 SOURCE = MACKIN GULCH & GRAVES CREEK  
 RATE = 0.27 CFS (0.05 CFS MACKIN GULCH &  
 0.22 CFS GRAVES CREEK)

CWRE NOTE: WHERE AUTHORIZED POU OVERLAPS GRAVES CREEK RIGHTS w/ GROUNDWATER REGISTRATION No. 158; GRAVES CREEK SHALL BE THE PRIMARY SOURCE and GR No. 158 SHALL BE THE SUPPLEMENTAL SOURCE. SEE MAP SHEET 2 FOR RESULTS OF THIS APPLICATION.

FAITH VALLEY RANCH  
 WATER RIGHTS APPLICATION MAP (2 OF 2)  
 AUTHORIZED PLACE OF USE & PROPOSED PLACE OF USE  
 T34S R6W SECTION 3,4,9,10 W.M.  
 ROGUE RIVER BASIN, JOSEPHINE COUNTY, OR



SPCS ZONE 3602

1 INCH = 400 FEET

PREPARED FOR:  
 BRYAN LONG  
 1690 LELAND RD.  
 SUNNY VALLEY, OR 97526

PREPARED BY:  
 SCOTT FEIN, CWRE  
 600 TYLER CREEK RD.  
 ASHLAND, OR 97520  
 541-842-0795  
 sfeinsurveyor@gmail.com

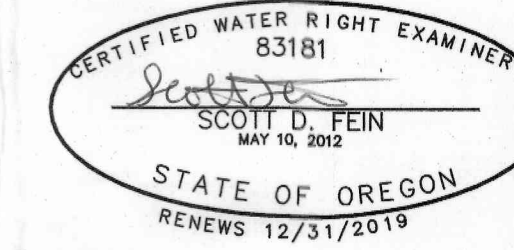

FIELD SURVEY  
 AUGUST-SEPTEMBER 2018  
 NAVD 88 ELEVATIONS SHOWN

FOR WATER RIGHTS PURPOSES ONLY  
 NOT FOR PROPERTY BOUNDARY LOCATION OR DIMENSIONS  
 NO UNAUTHORIZED REPRODUCTION OR MODIFICATION

CWRE NOTES:  
 MITIGATION FOR WATER AVAILABILITY AND DIVISION 33 RULES IS BEING SATISFIED VIA CANCELLATION OF CERTIFICATE 15608 AND A PORTION OF CERTIFICATE 16533. SEE APPLICATION FOR DETAILS.

WHERE AUTHORIZED POU OVERLAPS GRAVES CREEK RIGHTS w/ GROUNDWATER REGISTRATION No. 158; GRAVES CREEK SHALL BE THE PRIMARY SOURCE and GR No. 158 SHALL BE THE SUPPLEMENTAL SOURCE. SUMP 1 & SUMP 2 SHALL BE SUPPLEMENTAL RIGHTS TO GRAVES CREEK RIGHTS AS SHOWN.

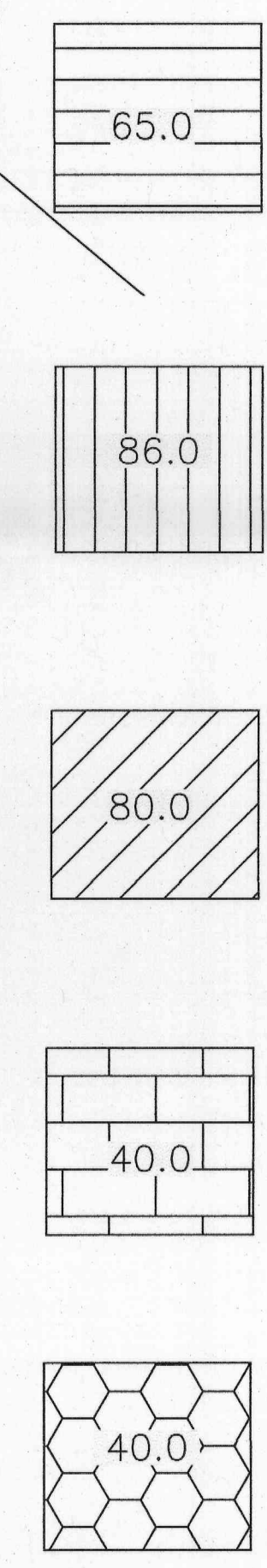
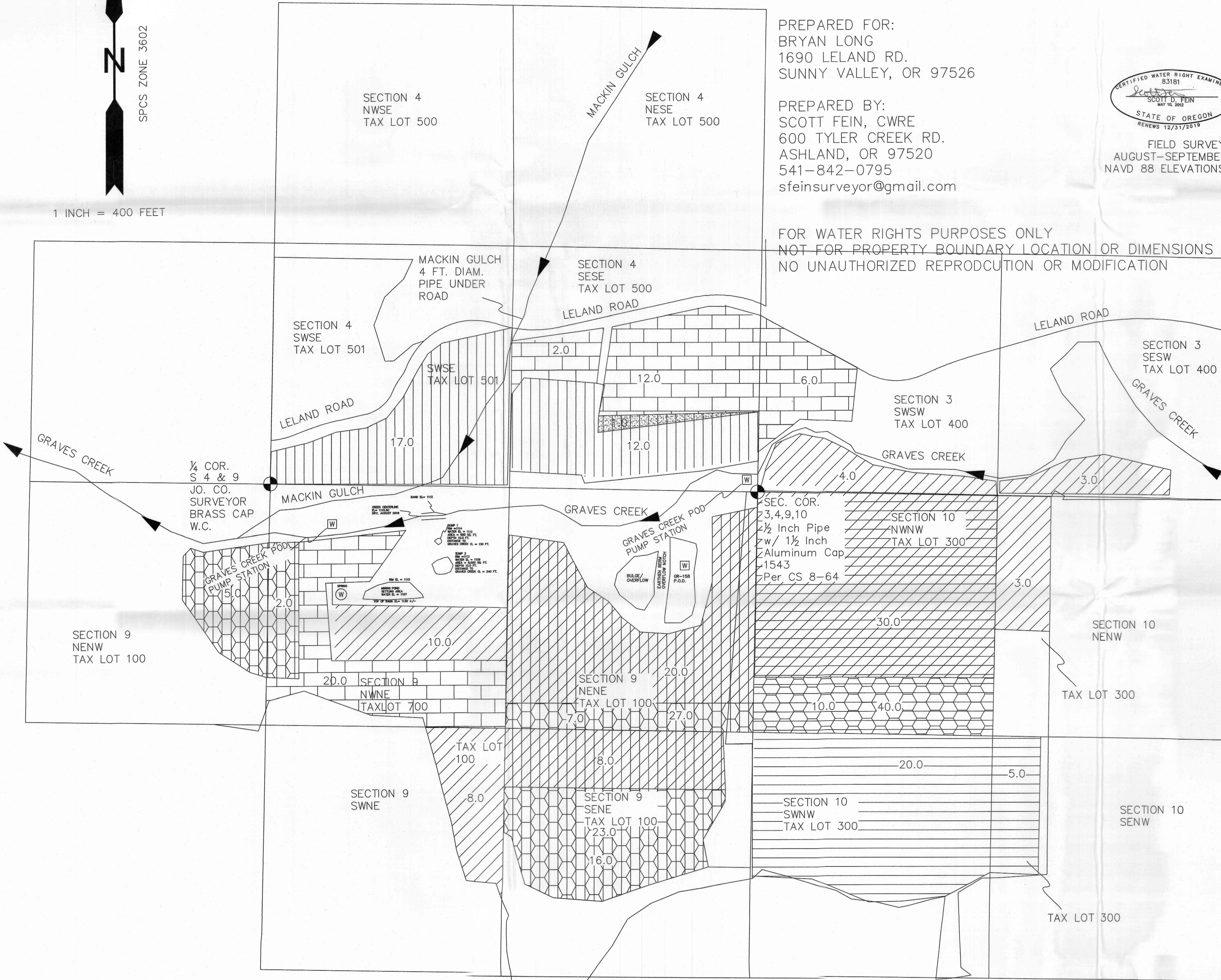

- CERT. 16530  
 AUTHORIZED PLACE OF USE; IRRIGATION  
 SEASON OF USE APRIL THROUGH OCTOBER  
 PRIORITY DATE = 1871  
 SOURCE= GRAVES CREEK  
 RATE = 1.09 CFS
- CERT. 16533 PLACE OF USE AFTER MITIGATION  
 AUTHORIZED PLACE OF USE; IRRIGATION  
 SEASON OF USE APRIL THROUGH OCTOBER  
 PRIORITY DATE = 1873 & 1891  
 SOURCE = GRAVES CREEK  
 1891 PRIORITY DATE; RATE = 1.82 CFS  
 1873 PRIORITY DATE; RATE = 0.57 CFS
- GR. 158  
 AUTHORIZED PLACE OF USE- IRRIGATION  
 SEASON OF USE APRIL THROUGH OCTOBER  
 PRIORITY DATE = 1945  
 SOURCE = INFILTRATION TRENCH  
 RATE = 600 GPM
- PRIMARY RIGHTS-  
 PROPOSED PLACE OF USE- IRRIGATION  
 PRIORITY DATE = 2019  
 SOURCE = SUMP 1 & SUMP 2  
 RATE = 1.0 CFS
- SUPPLEMENTAL RIGHTS-  
 PROPOSED PLACE OF USE- IRRIGATION  
 PRIORITY DATE = 2019  
 SOURCE = SUMP 1 & SUMP 2  
 RATE = 1.0 CFS