

APPLICATION MAP FOR A SURFACE WATER RIGHT
 T34S R1W SECTION 2 (NE $\frac{1}{4}$ OF NW $\frac{1}{4}$ AND NW $\frac{1}{4}$ OF NE $\frac{1}{4}$), W.M.
 34-01W-02BA TL1200, TL1300, TL1400

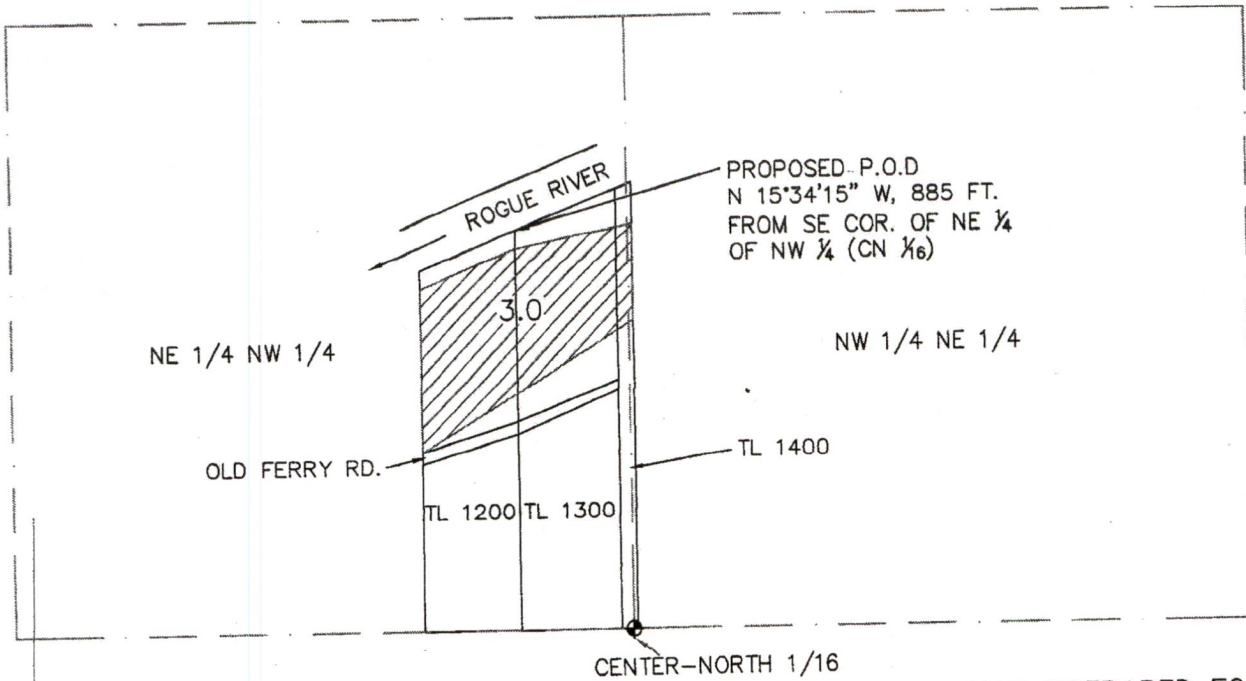

TAXLOT LINE
 QUARTER-QUARTER SECTIONS
 PROPOSED P.O.U. - PRIMARY IRRIGATION
 NW $\frac{1}{4}$ NE $\frac{1}{4}$ = .05 ACRES
 NE $\frac{1}{4}$ NW $\frac{1}{4}$ = 2.95 ACRES
 TAXLOT 1200 = 1.5 ACRES
 TAXLOT 1300 = 1.3 ACRES
 TAXLOT 1400 = 0.20 ACRES

MAP PREPARED FOR WATER RIGHTS PURPOSES ONLY. NOT FOR PROPERTY BOUNDARY LOCATION.

PREPARED FOR:
 RENE PELLISSIER
 PO BOX 741
 ROGUE RIVER OR, 97537

PREPARED BY:
 SCOTT FEIN WATER RIGHTS
 SCOTT FEIN, CWRE
 600 TYLER CREEK RD.
 ASHLAND, OR 97520
 541-842-0795
 SFEINSURVEYOR@GMAIL.COM

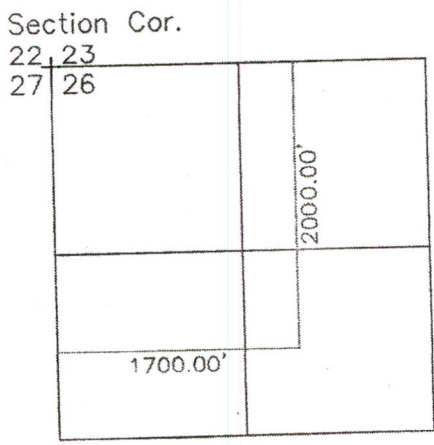

Lost Creek Reservoir
 Point of Diversion
 T33S R1E, W.M.
 Scale 1" = 1320'

RECEIVED
FEB 25 2019
OWRD

RECEIVED
OCT 22 2018
OWRD

SEPTEMBER 25, 2015

FOR ASSESSMENT AND TAXATION ONLY

SEC. 2, T. 34 S., R. 1 W., W.M.
JACKSON COUNTY
1" = 100'

34 1W 02BA



CANCELLED TAX LOT NUMBERS

34 1W 02BA

NEW MAP MAY 28, 2008
REV DECEMBER 16, 2008

RECEIVED
FEB 25 2019
OWRD

RECEIVED
OCT 22 2018
OWRD

was 600
was 341 W 2 500 Tax lot

S-88751