

**Application for a Groundwater Permit in the Name of Port of Portland for Portland International Airport**  
**Proposed Points of Appropriation and Place of Use**  
**Option 6**  
 Township 1 North, Range 2 East (W.M.)

- LEGEND**
- ⊙ Proposed Point of Appropriation (POA)
  - ⊕ Injection Well
  - Donation Land Claim (DLC)
  - All Other Features**
  - ▭ Tax Lot
  - Railroad
  - Major Road
  - Watercourse
  - Waterbody

RECEIVED  
 MAR 05 2019  
 OWRD

**DISCLAIMER**  
 This map was prepared for the purpose of identifying the location of a water right only and it is not intended to provide legal dimensions or location of property ownership lines.

N

0 660 1,320  
 1 inch = 1,320 feet

Date: February 15, 2019  
 Data Sources: METRO, OGIC, OWRD, USGS, ESRI

**GSI**  
 Water Solutions, Inc.

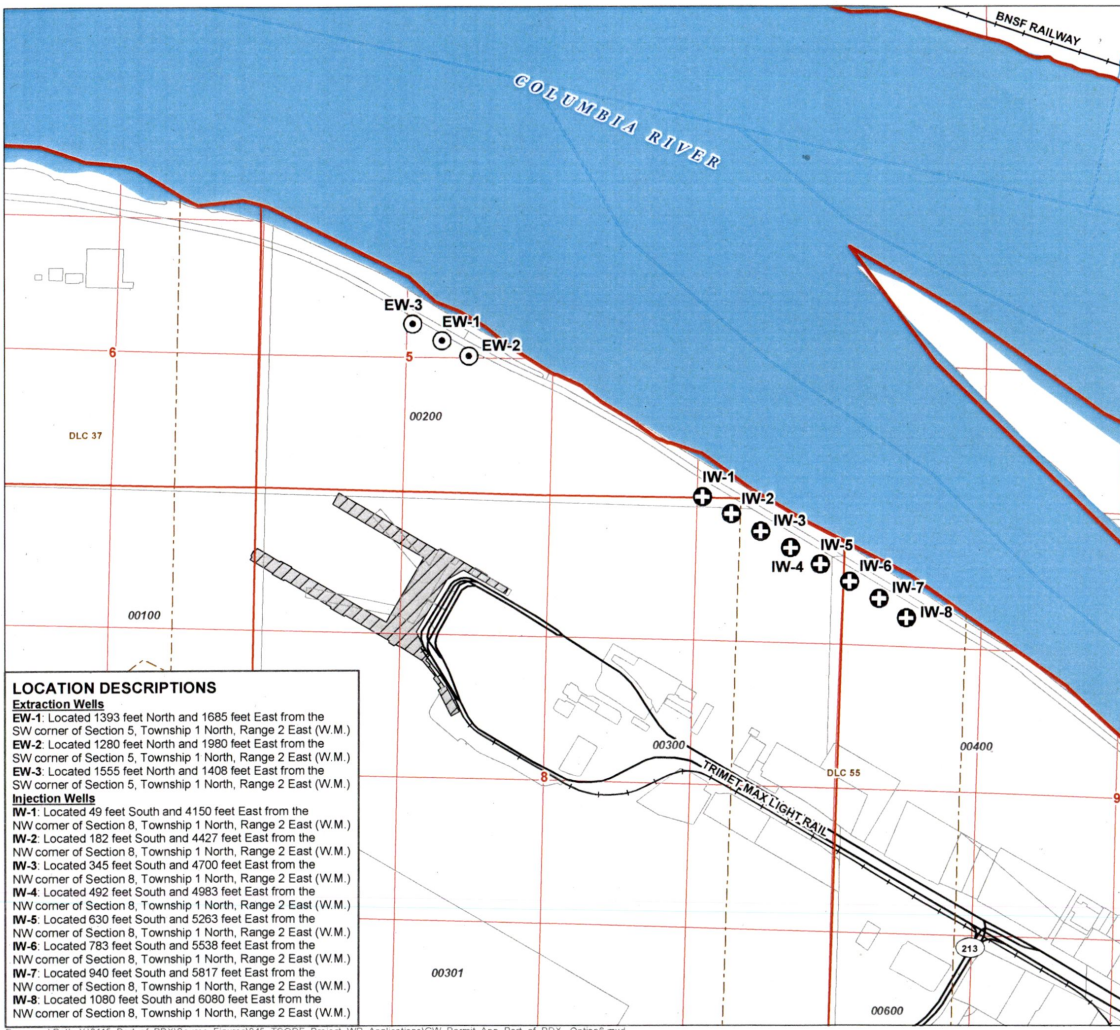

**LOCATION DESCRIPTIONS**

**Extraction Wells**

**EW-1.** Located 1393 feet North and 1685 feet East from the SW corner of Section 5, Township 1 North, Range 2 East (W.M.)

**EW-2.** Located 1280 feet North and 1980 feet East from the SW corner of Section 5, Township 1 North, Range 2 East (W.M.)

**EW-3.** Located 1555 feet North and 1408 feet East from the SW corner of Section 5, Township 1 North, Range 2 East (W.M.)

**Injection Wells**

**IW-1.** Located 49 feet South and 4150 feet East from the NW corner of Section 8, Township 1 North, Range 2 East (W.M.)

**IW-2.** Located 182 feet South and 4427 feet East from the NW corner of Section 8, Township 1 North, Range 2 East (W.M.)

**IW-3.** Located 345 feet South and 4700 feet East from the NW corner of Section 8, Township 1 North, Range 2 East (W.M.)

**IW-4.** Located 492 feet South and 4983 feet East from the NW corner of Section 8, Township 1 North, Range 2 East (W.M.)

**IW-5.** Located 630 feet South and 5263 feet East from the NW corner of Section 8, Township 1 North, Range 2 East (W.M.)

**IW-6.** Located 783 feet South and 5538 feet East from the NW corner of Section 8, Township 1 North, Range 2 East (W.M.)

**IW-7.** Located 940 feet South and 5817 feet East from the NW corner of Section 8, Township 1 North, Range 2 East (W.M.)

**IW-8.** Located 1080 feet South and 6080 feet East from the NW corner of Section 8, Township 1 North, Range 2 East (W.M.)

G-18798

Document Path: Y:\0115\_Port\_of\_PDX\Source\_Figures\045\_TCORE\_Project\_WR\_Applications\GW\_Permit\_App\_Port\_of\_PDX\_Option6.mxd

**Application for a Groundwater Permit in the Name of Port of Portland for Portland International Airport**

**Proposed Points of Appropriation and Place of Use Scenario 7B - 7P**

Township 1 North, Range 2 East (W.M.)

**LEGEND**

- Proposed Point of Appropriation (POA)
- Injection Well
- Proposed Place of Use (POU)
- All Other Features:**
- Tax Lot
- Railroad
- Major Road
- Watercourse
- Waterbody

RECEIVED  
MAR 05 2019  
OWRD

**DISCLAIMER**

This map was prepared for the purpose of identifying the location of a water right only and it is not intended to provide legal dimensions or location of property ownership lines.

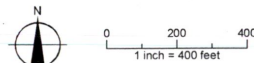

Date: February 20, 2019  
Data Sources: METRO, OGIC, OWRD, USGS, ESRI

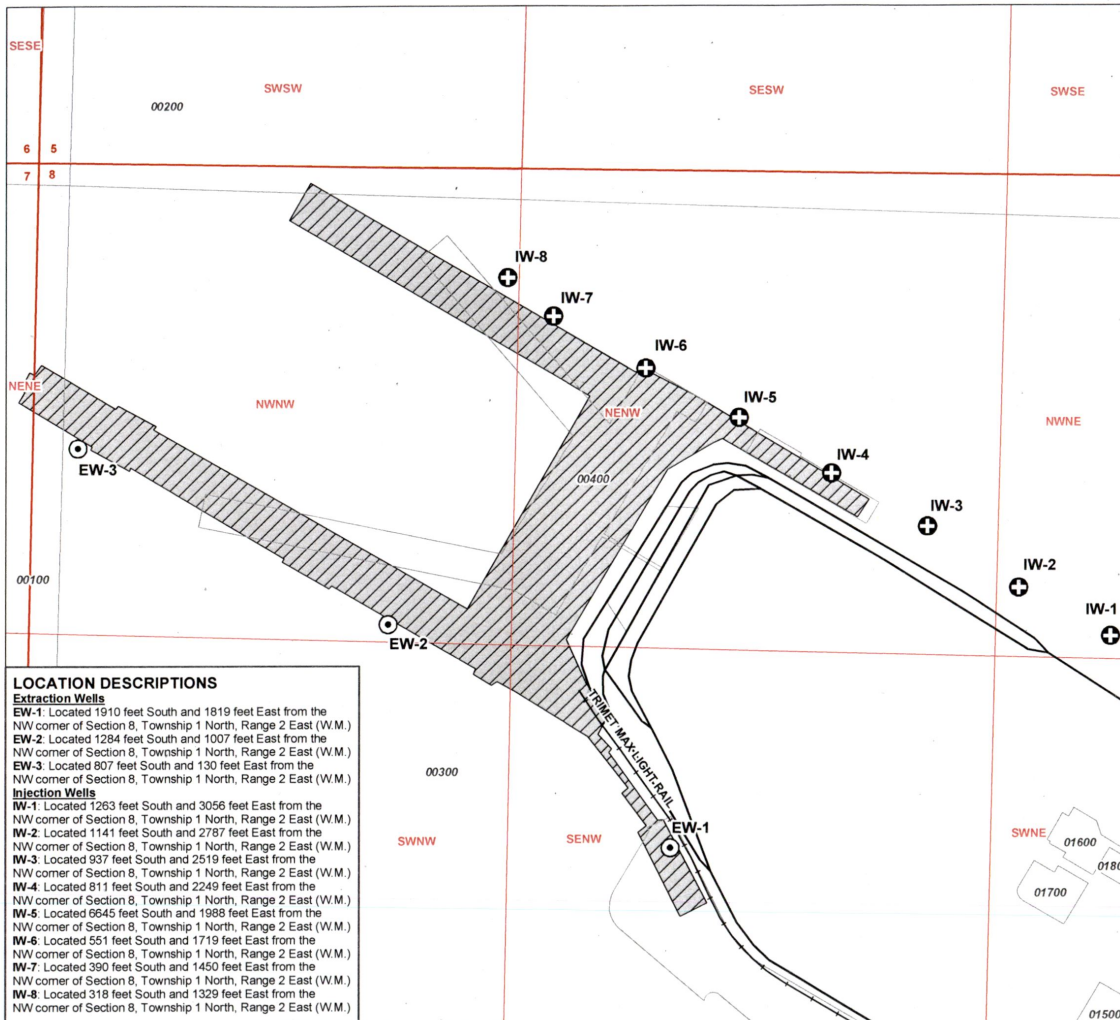

**LOCATION DESCRIPTIONS**

**Extraction Wells**

**EW-1:** Located 1910 feet South and 1819 feet East from the NW corner of Section 8, Township 1 North, Range 2 East (W.M.)

**EW-2:** Located 1284 feet South and 1007 feet East from the NW corner of Section 8, Township 1 North, Range 2 East (W.M.)

**EW-3:** Located 807 feet South and 130 feet East from the NW corner of Section 8, Township 1 North, Range 2 East (W.M.)

**Injection Wells**

**IW-1:** Located 1263 feet South and 3056 feet East from the NW corner of Section 8, Township 1 North, Range 2 East (W.M.)

**IW-2:** Located 1141 feet South and 2787 feet East from the NW corner of Section 8, Township 1 North, Range 2 East (W.M.)

**IW-3:** Located 937 feet South and 2519 feet East from the NW corner of Section 8, Township 1 North, Range 2 East (W.M.)

**IW-4:** Located 811 feet South and 2249 feet East from the NW corner of Section 8, Township 1 North, Range 2 East (W.M.)

**IW-5:** Located 6645 feet South and 1988 feet East from the NW corner of Section 8, Township 1 North, Range 2 East (W.M.)

**IW-6:** Located 551 feet South and 1719 feet East from the NW corner of Section 8, Township 1 North, Range 2 East (W.M.)

**IW-7:** Located 390 feet South and 1450 feet East from the NW corner of Section 8, Township 1 North, Range 2 East (W.M.)

**IW-8:** Located 318 feet South and 1329 feet East from the NW corner of Section 8, Township 1 North, Range 2 East (W.M.)

Document Path: Y:\0115\_Port\_of\_PDX\Source\_Figures\045\_TCORE\_Project\_WR\_Applications\GW\_Permit\_App\_Port\_of\_PDX\_7B-7P.mxd

G-18798



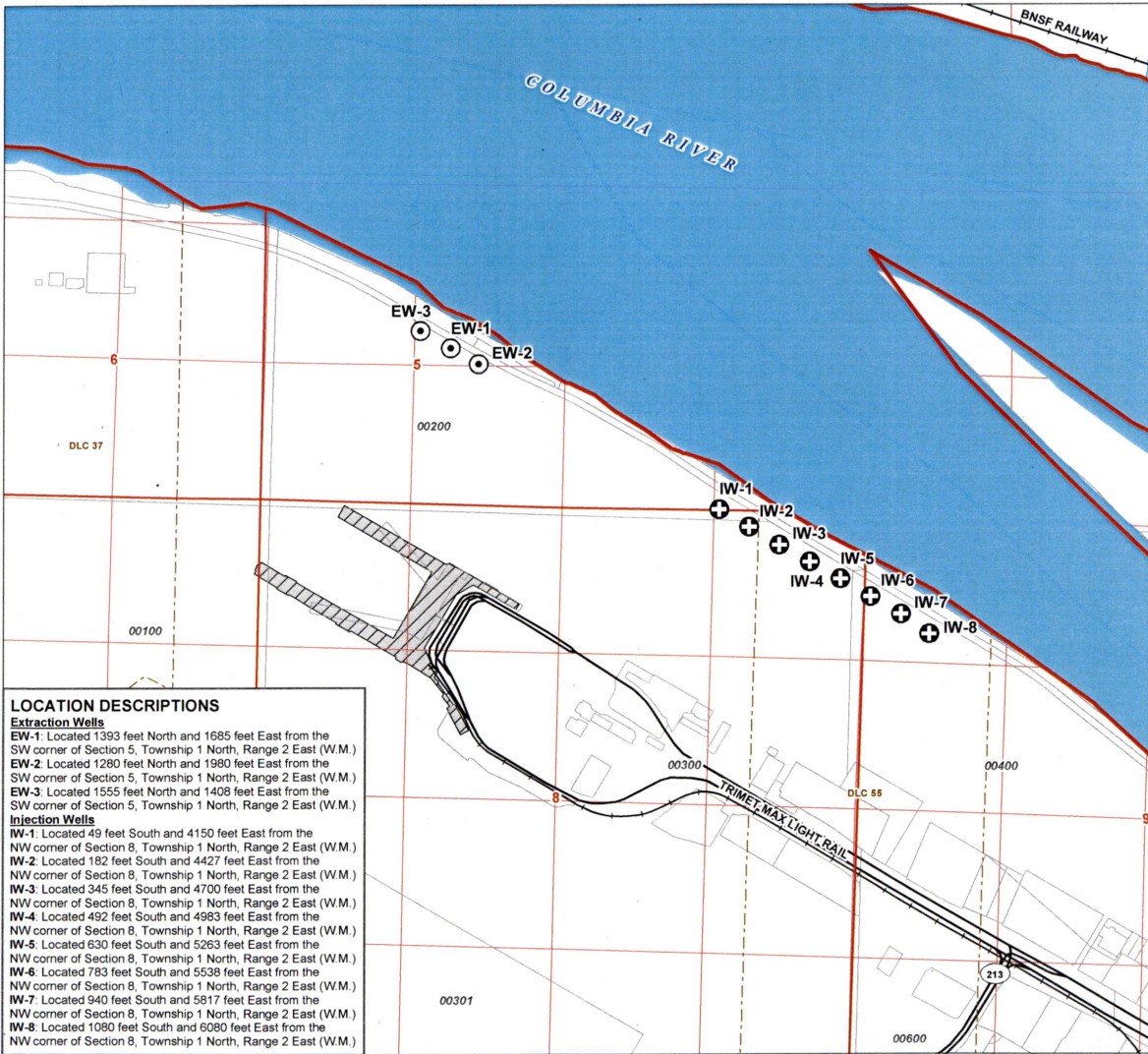

**Application for a Groundwater Permit in the Name of Port of Portland for Portland International Airport**  
**Proposed Points of Appropriation and Place of Use**  
**Option 6**  
 Township 1 North, Range 2 East (W.M.)

- LEGEND**
- ⊙ Proposed Point of Appropriation (POA)
  - ⊕ Injection Well
  - Donation Land Claim (DLC)
  - All Other Features**
  - ⊕ Tax Lot
  - Railroad
  - Major Road
  - ~ Watercourse
  - Waterbody

**LOCATION DESCRIPTIONS**

**Extraction Wells**

**EW-1:** Located 1393 feet North and 1685 feet East from the SW corner of Section 5, Township 1 North, Range 2 East (W.M.)

**EW-2:** Located 1280 feet North and 1980 feet East from the SW corner of Section 5, Township 1 North, Range 2 East (W.M.)

**EW-3:** Located 1555 feet North and 1408 feet East from the SW corner of Section 5, Township 1 North, Range 2 East (W.M.)

**Injection Wells**

**IW-1:** Located 49 feet South and 4150 feet East from the NW corner of Section 8, Township 1 North, Range 2 East (W.M.)

**IW-2:** Located 182 feet South and 4427 feet East from the NW corner of Section 8, Township 1 North, Range 2 East (W.M.)

**IW-3:** Located 345 feet South and 4700 feet East from the NW corner of Section 8, Township 1 North, Range 2 East (W.M.)

**IW-4:** Located 492 feet South and 4983 feet East from the NW corner of Section 8, Township 1 North, Range 2 East (W.M.)

**IW-5:** Located 630 feet South and 5263 feet East from the NW corner of Section 8, Township 1 North, Range 2 East (W.M.)

**IW-6:** Located 783 feet South and 5538 feet East from the NW corner of Section 8, Township 1 North, Range 2 East (W.M.)

**IW-7:** Located 940 feet South and 5817 feet East from the NW corner of Section 8, Township 1 North, Range 2 East (W.M.)

**IW-8:** Located 1080 feet South and 6080 feet East from the NW corner of Section 8, Township 1 North, Range 2 East (W.M.)

**DISCLAIMER**  
 This map was prepared for the purpose of identifying the location of a water right only and it is not intended to provide legal dimensions or location of property ownership lines.

North arrow and scale bar: 0, 660, 1,320 feet. 1 inch = 1,320 feet.

Date: February 15, 2019  
 Data Sources: METRO, OGC, OWRD, USGS, ESRI

**GSi**  
 Water Solutions, Inc.

A-18798

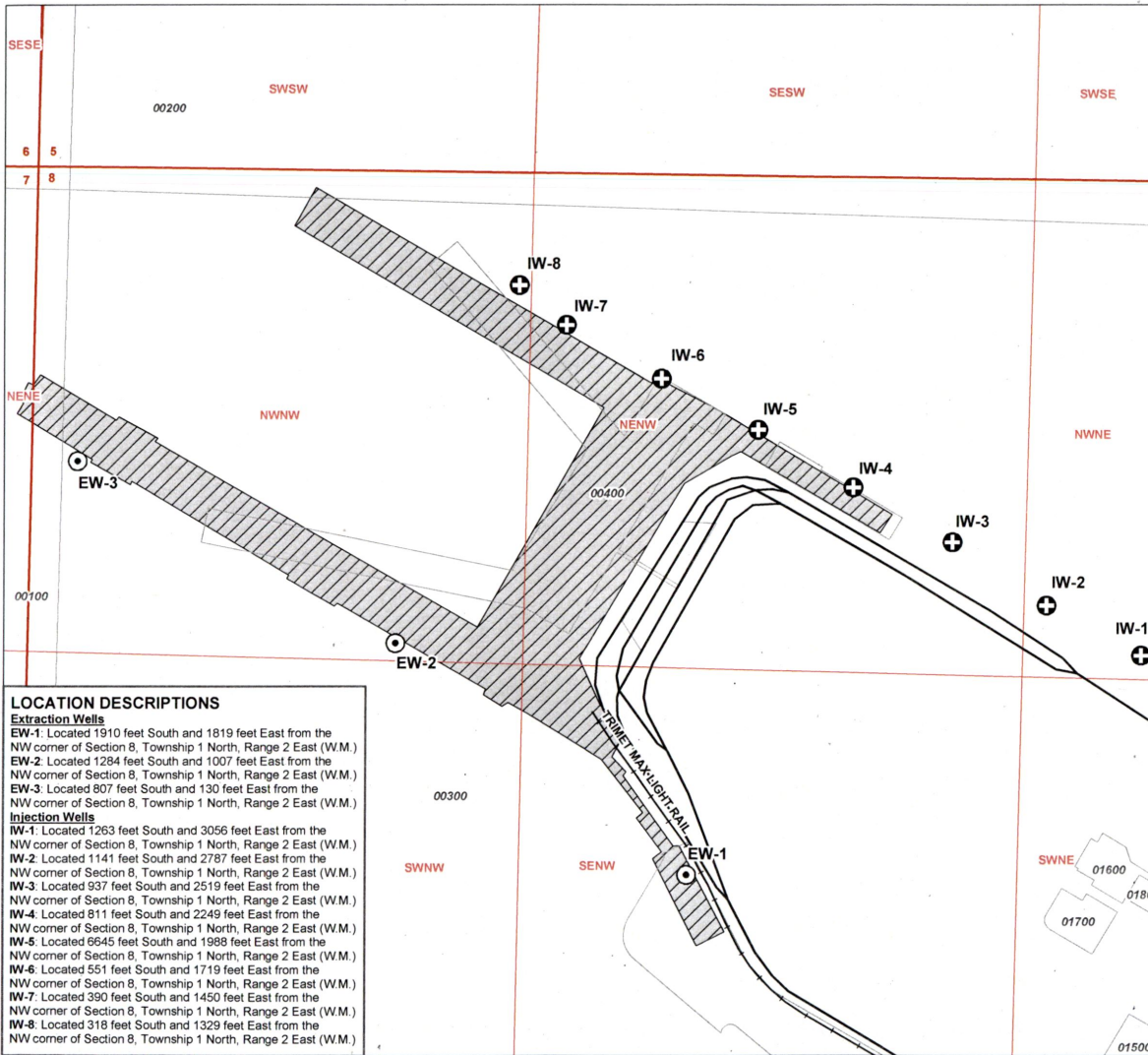

**Application for a Groundwater Permit in the Name of Port of Portland for Portland International Airport**

**Proposed Points of Appropriation and Place of Use Scenario 7B - 7P**

Township 1 North, Range 2 East (W.M.)

**LEGEND**

- ⊙ Proposed Point of Appropriation (POA)
- ⊕ Injection Well
- ▨ Proposed Place of Use (POU)
- All Other Features**
- ⊕ Tax Lot
- Railroad
- Major Road
- ~ Watercourse
- ~ Waterbody

RECEIVED  
MAR 05 2019  
OWRD

**DISCLAIMER**

This map was prepared for the purpose of identifying the location of a water right only and it is not intended to provide legal dimensions or location of property ownership lines.

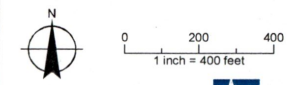

Date: February 20, 2019  
Data Source: METRO, OGC, OWRD, USGS, ESRI



**LOCATION DESCRIPTIONS**  
**Extraction Wells**  
 EW-1. Located 1910 feet South and 1819 feet East from the NW corner of Section 8, Township 1 North, Range 2 East (W.M.)  
 EW-2. Located 1284 feet South and 1007 feet East from the NW corner of Section 8, Township 1 North, Range 2 East (W.M.)  
 EW-3. Located 807 feet South and 130 feet East from the NW corner of Section 8, Township 1 North, Range 2 East (W.M.)  
**Injection Wells**  
 IW-1. Located 1263 feet South and 3056 feet East from the NW corner of Section 8, Township 1 North, Range 2 East (W.M.)  
 IW-2. Located 1141 feet South and 2787 feet East from the NW corner of Section 8, Township 1 North, Range 2 East (W.M.)  
 IW-3. Located 937 feet South and 2519 feet East from the NW corner of Section 8, Township 1 North, Range 2 East (W.M.)  
 IW-4. Located 811 feet South and 2249 feet East from the NW corner of Section 8, Township 1 North, Range 2 East (W.M.)  
 IW-5. Located 6545 feet South and 1988 feet East from the NW corner of Section 8, Township 1 North, Range 2 East (W.M.)  
 IW-6. Located 551 feet South and 1719 feet East from the NW corner of Section 8, Township 1 North, Range 2 East (W.M.)  
 IW-7. Located 390 feet South and 1450 feet East from the NW corner of Section 8, Township 1 North, Range 2 East (W.M.)  
 IW-8. Located 318 feet South and 1329 feet East from the NW corner of Section 8, Township 1 North, Range 2 East (W.M.)

A-18798

THIS MAP WAS PREPARED FOR ASSESSMENT PURPOSE ONLY

SECTION 8 T.1N. R.2E. W.M.  
MULTNOMAH COUNTY  
1" = 400'

1N 2E 8  
PORTLAND

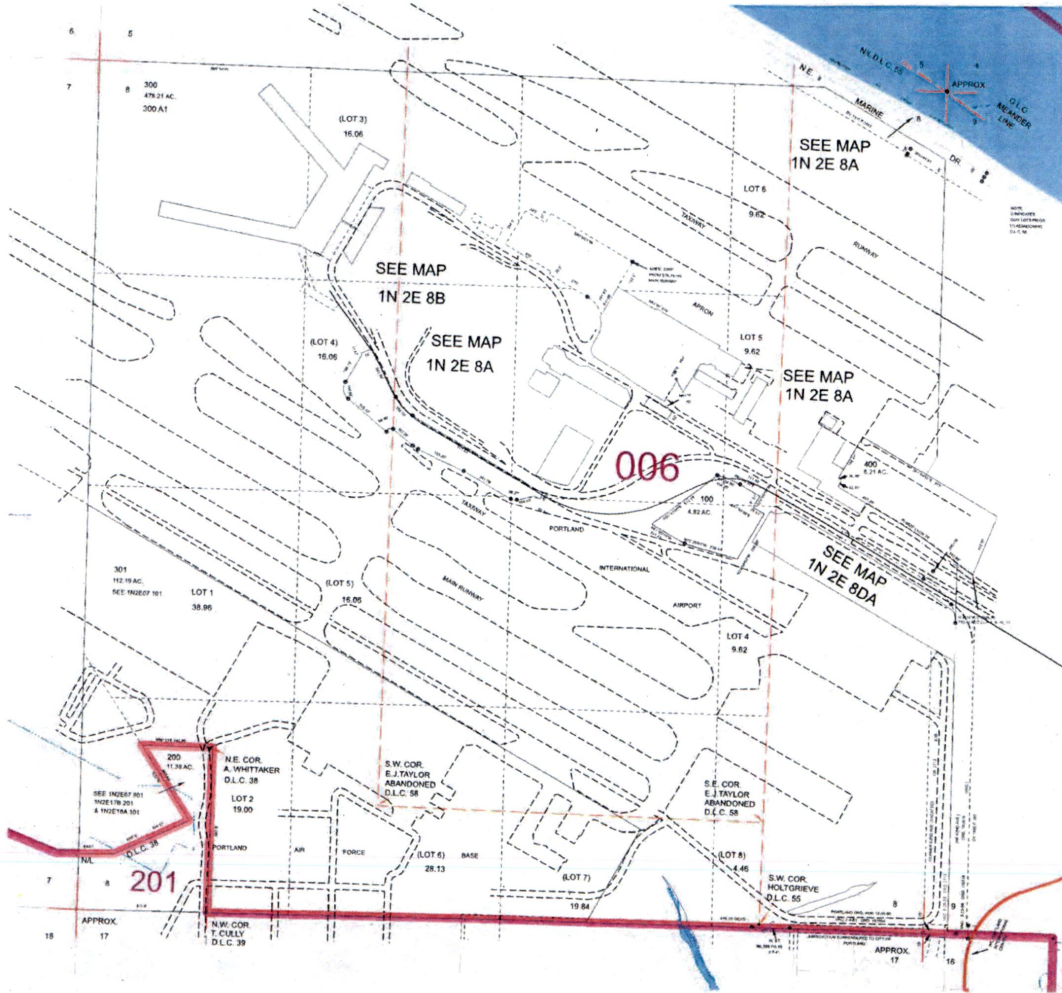

RECEIVED  
MAR 05 2019  
OWRD

1N 2E 8  
PORTLAND

G-18798



THIS MAP WAS PREPARED FOR ASSESSMENT PURPOSE ONLY

SECTION 7 T.1N. R.2E. W.M.  
MULTNOMAH COUNTY  
1" = 400'

1N 2E 7  
PORTLAND

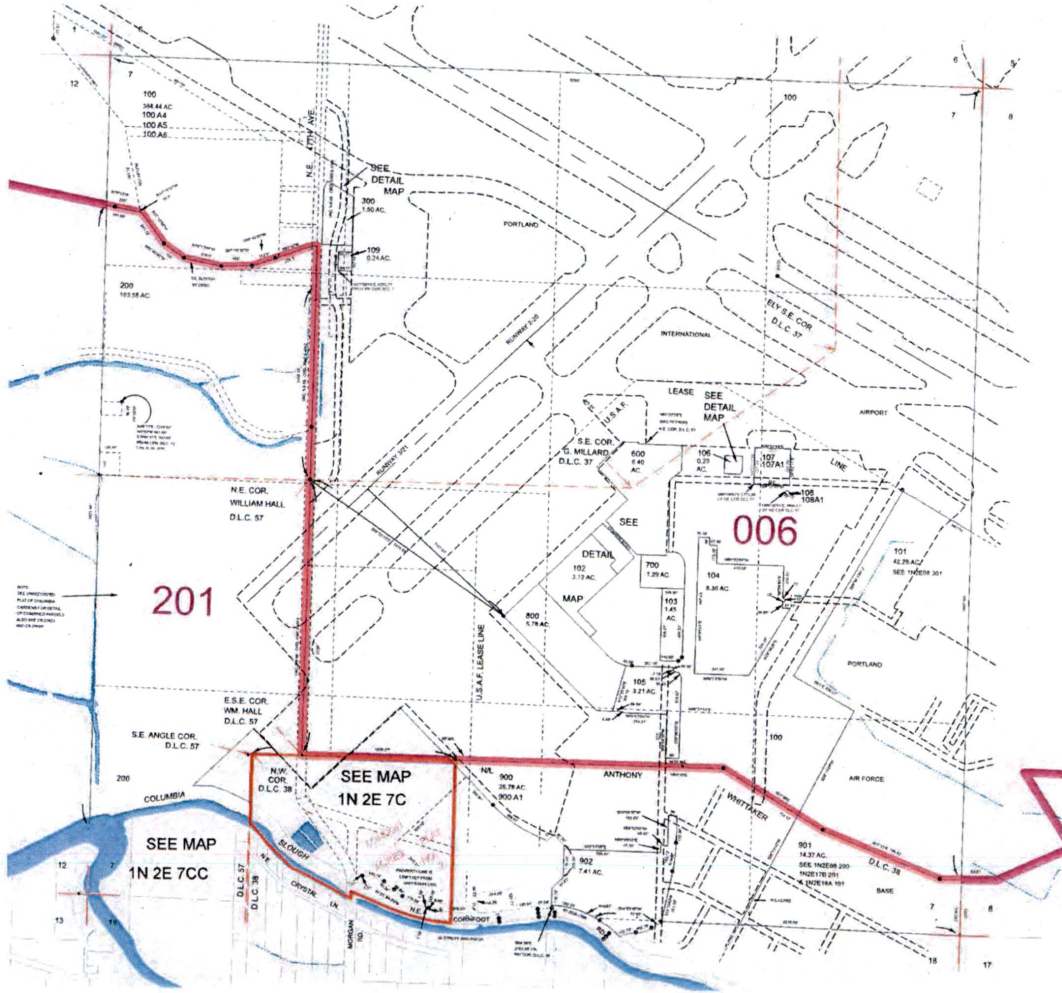

RECEIVED  
MAR 05 2019  
OWRD

1N 2E 7  
PORTLAND

8/1/2017

G-18798

**Application for a Groundwater Permit in the Name of Port of Portland for Portland International Airport**

**Proposed Points of Appropriation and Place of Use Scenario 7B - 7P**

Township 1 North, Range 2 East (W.M.)

- LEGEND**
- ⊙ Proposed Point of Appropriation (POA)
  - ⊕ Injection Well
  - ▨ Proposed Place of Use (POU)
- All Other Features**
- ⊞ Tax Lot
  - Railroad
  - Major Road
  - ~ Watercourse
  - Waterbody

RECEIVED  
MAR 05 2019  
OWRD

**DISCLAIMER**  
This map was prepared for the purpose of identifying the location of a water right only and it is not intended to provide legal dimensions or location of property ownership lines.

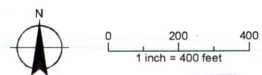

Date: February 20, 2019  
Data Sources: METRO, OIGC, OWRD, USGS, ESRI  
**GSI**  
Water Solutions, Inc.

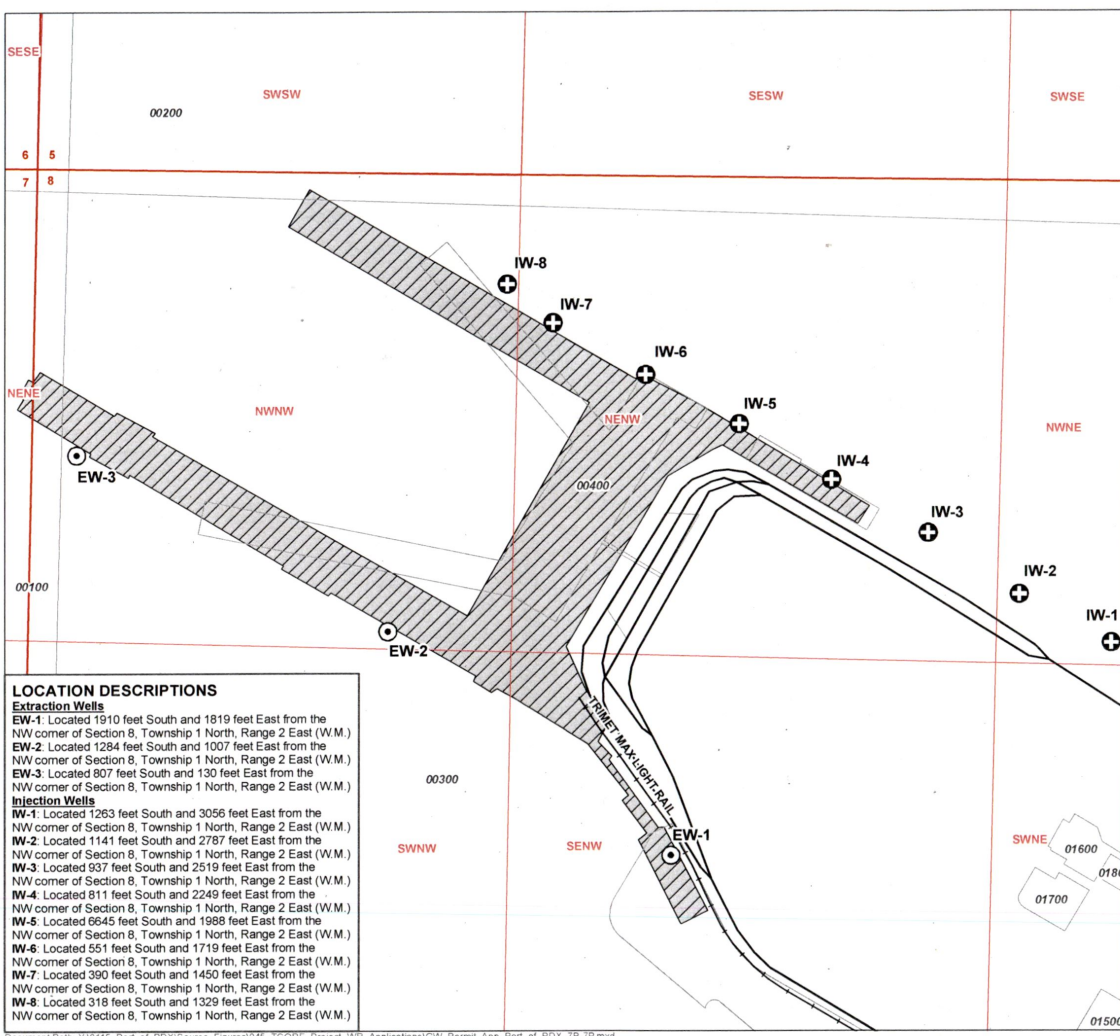

**LOCATION DESCRIPTIONS**

**Extraction Wells**

**EW-1:** Located 1910 feet South and 1819 feet East from the NW corner of Section 8, Township 1 North, Range 2 East (W.M.)

**EW-2:** Located 1284 feet South and 1007 feet East from the NW corner of Section 8, Township 1 North, Range 2 East (W.M.)

**EW-3:** Located 807 feet South and 130 feet East from the NW corner of Section 8, Township 1 North, Range 2 East (W.M.)

**Injection Wells**

**IW-1:** Located 1263 feet South and 3056 feet East from the NW corner of Section 8, Township 1 North, Range 2 East (W.M.)

**IW-2:** Located 1141 feet South and 2787 feet East from the NW corner of Section 8, Township 1 North, Range 2 East (W.M.)

**IW-3:** Located 937 feet South and 2519 feet East from the NW corner of Section 8, Township 1 North, Range 2 East (W.M.)

**IW-4:** Located 811 feet South and 2249 feet East from the NW corner of Section 8, Township 1 North, Range 2 East (W.M.)

**IW-5:** Located 6645 feet South and 1988 feet East from the NW corner of Section 8, Township 1 North, Range 2 East (W.M.)

**IW-6:** Located 551 feet South and 1719 feet East from the NW corner of Section 8, Township 1 North, Range 2 East (W.M.)

**IW-7:** Located 390 feet South and 1450 feet East from the NW corner of Section 8, Township 1 North, Range 2 East (W.M.)

**IW-8:** Located 318 feet South and 1329 feet East from the NW corner of Section 8, Township 1 North, Range 2 East (W.M.)

Document Path: Y:\0115\_Port\_of\_PDX\Source\_Figures\045\_CORE\_Project\_WR\_Applications\GW\_Permit\_App\_Port\_of\_PDX\_7B-7P.mxd

G-18798



110 000 FEET  
(WASH.)  
5051000m.N.

T. 2 N.  
T. 1 N.

5050

LONGVIEW 44 MI.  
2.8 MI. TO OREG. 99E.

5048

35'

1.8 MI. TO OREG. 99E.

5046

1475 II SW  
(PORTLAND)

5045

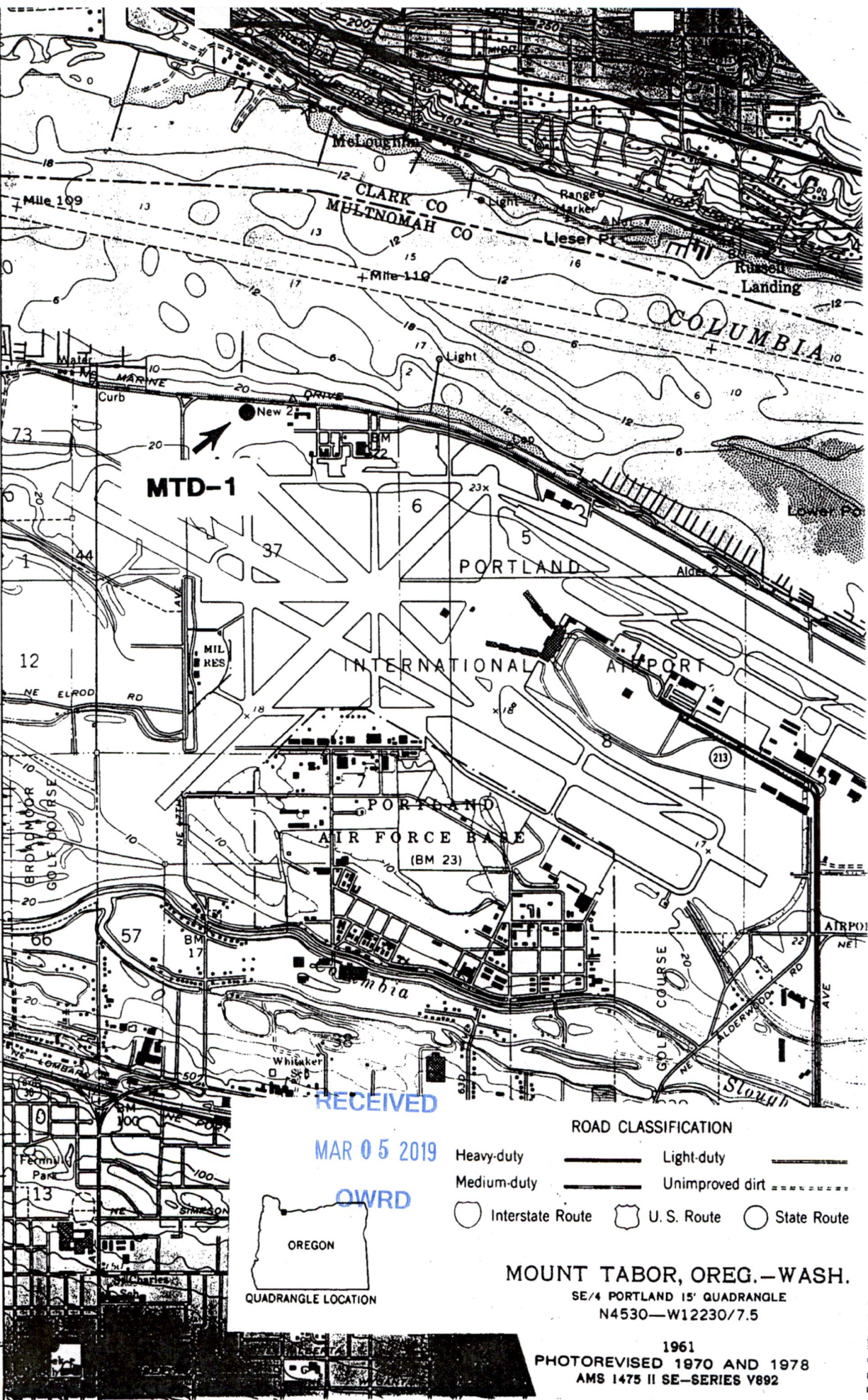

**MTD-1**



**RECEIVED**

**OCT 05 1998**

WATER RESOURCES DEPT.  
SALEM, OREGON

**RECEIVED**

**MAR 05 2019**

**OWRD**



**ROAD CLASSIFICATION**

- Heavy-duty ——— Light-duty ———
- Medium-duty ——— Unimproved dirt - - - - -
- Interstate Route    ○ U.S. Route    ○ State Route

**MOUNT TABOR, OREG.—WASH.**  
SE/4 PORTLAND 15' QUADRANGLE  
N4530—W12230/7.5

1961  
PHOTOREVISED 1970 AND 1978  
AMS 1475 II SE—SERIES V892



**1 INCH = 2000 FEET**

A-18798