

Application for a Groundwater Permit in the Name of Oregon Department of Transportation for Brothers Oasis Station

RECEIVED

MAR 11 2019

OWRD

Proposed Point of Appropriation and Place of Use

Township 20 South, Range 18 East (W.M.)

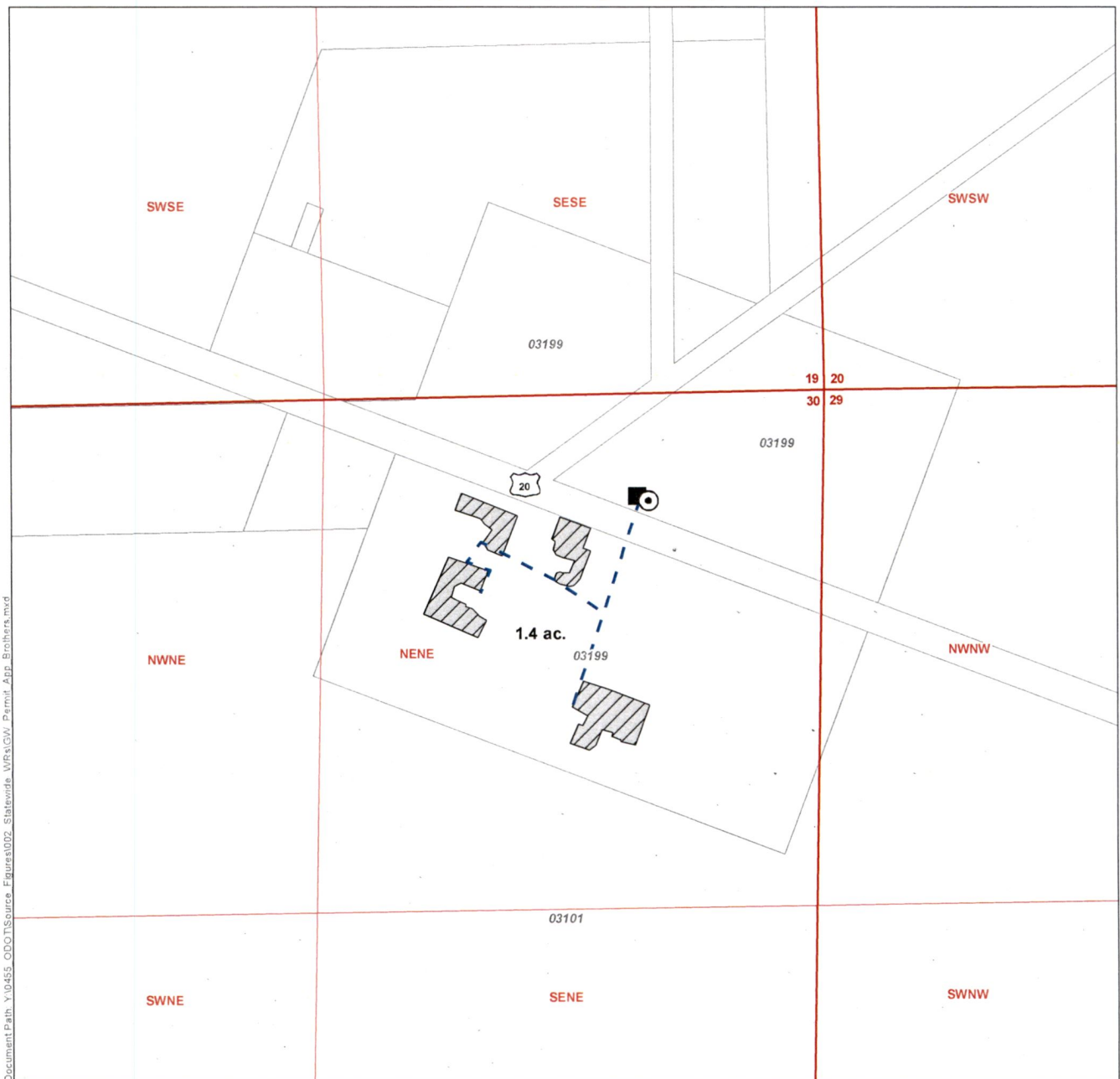

Document Path: Y:\0455_ODOT\Source_Figures\02_Statewide_WRA\GW_Permit_App_Brothers.mxd

LEGEND

- Proposed Point of Appropriation (POA)
- Water Control Building
- Pipeline
- Proposed Place of Use (POU)
- Tax Lot

DISCLAIMER

This map was prepared for the purpose of identifying the location of a water right only and it is not intended to provide legal dimensions or location of property ownership lines.

MAP NOTES

Date: December 11, 2018
Data Sources: BLM, ESRI, Deschutes Co.

POA LOCATION DESCRIPTION

Proposed Point of Appropriation
Located 328 feet South and 459 feet West from the NE corner of Section 30, Township 20 South, Range 18 East (W.M.)

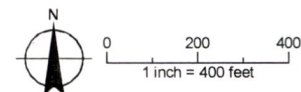

A-18799