

Tenbusch - Groundwater Application

T14S, R2W

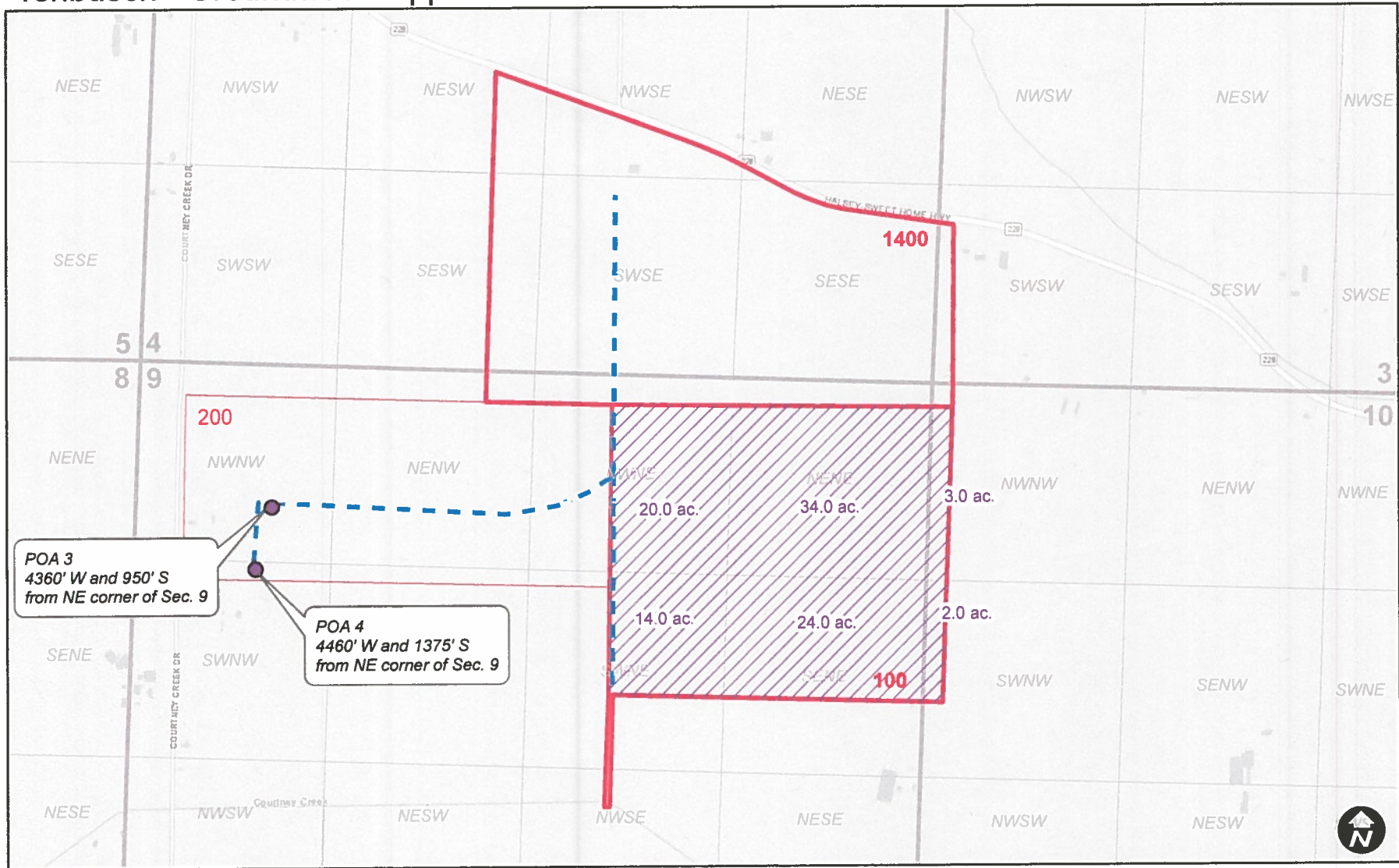

POA 3
4360' W and 950' S
from NE corner of Sec. 9

POA 4
4460' W and 1375' S
from NE corner of Sec. 9

Legend

////// Proposed POU - - - Mainline

RECEIVED

JUL 26 2019

OWRD



WILL MCGILL SURVEYING, LLC

15333 Pletzer Rd. SE, Turner, OR 97392
503-510-3026, willmcgill.surveying@gmail.com

6-18801