



Oregon Water Resources Department  
 725 Summer Street NE, Suite A  
 Salem, Oregon 97301  
 (503) 986-0900  
 www.wrd.state.or.us

## Ownership Update For Certificated Rights Only

### NO FEES ARE REQUIRED TO SUBMIT THIS FORM

**NOTICE:** A certificate of water right typically stays with the land. In order to track water right ownership, the Department requests that this form be submitted to the Department. **To update multiple rights, a separate form is required for each right.**

If you have any questions about this form, please contact your local watermaster, or call the Water Resources Department at (503) 986-0900.

This form is not for Applications, Permits, Transfers, Groundwater Registrations, or Limited Licenses. To notify the Department of changes in ownership to these types of authorizations, an Assignment is required.

**Current Landowner Information**

Name: Signman Ranch LLC  
 Mailing Address: 10501 NW O'neil Hwy  
 City: Prineville State: OR Zip: 97754  
 Phone (Home): 541-447-7445 Work: 541-419-4496 Other: \_\_\_\_\_

**Property Description**

County: Crook Township: 14s Range: 14E Section: 23, 24  
 Taxlot Number(s): 141423-100, 107, 103 141424 301, 300  
 Street Address of water right property: 13303 NW O'neil Hwy Redmond OR 97756  
 Water Right Information: Application: S-5553 Permit: S-3397 Certificate #: 94171

Are all the lands associated with this water right owned by the requester? Yes  No \_\_\_\_\_ If No, include a map showing the portion of the right involved.

Name of individual completing this form: John M. White Phone: 541-771-6911

Signature of requestor: William A. Sigmon Date: 3-12-19

The Department does not change names on certificates. This form will be placed in the file for future reference only. The Department does not provide acknowledgement that this form has been received.

**RECEIVED**  
**MAR 18 2019**  
**OWRD**

Land Ownership - Water Rights Update Map for C - 94171

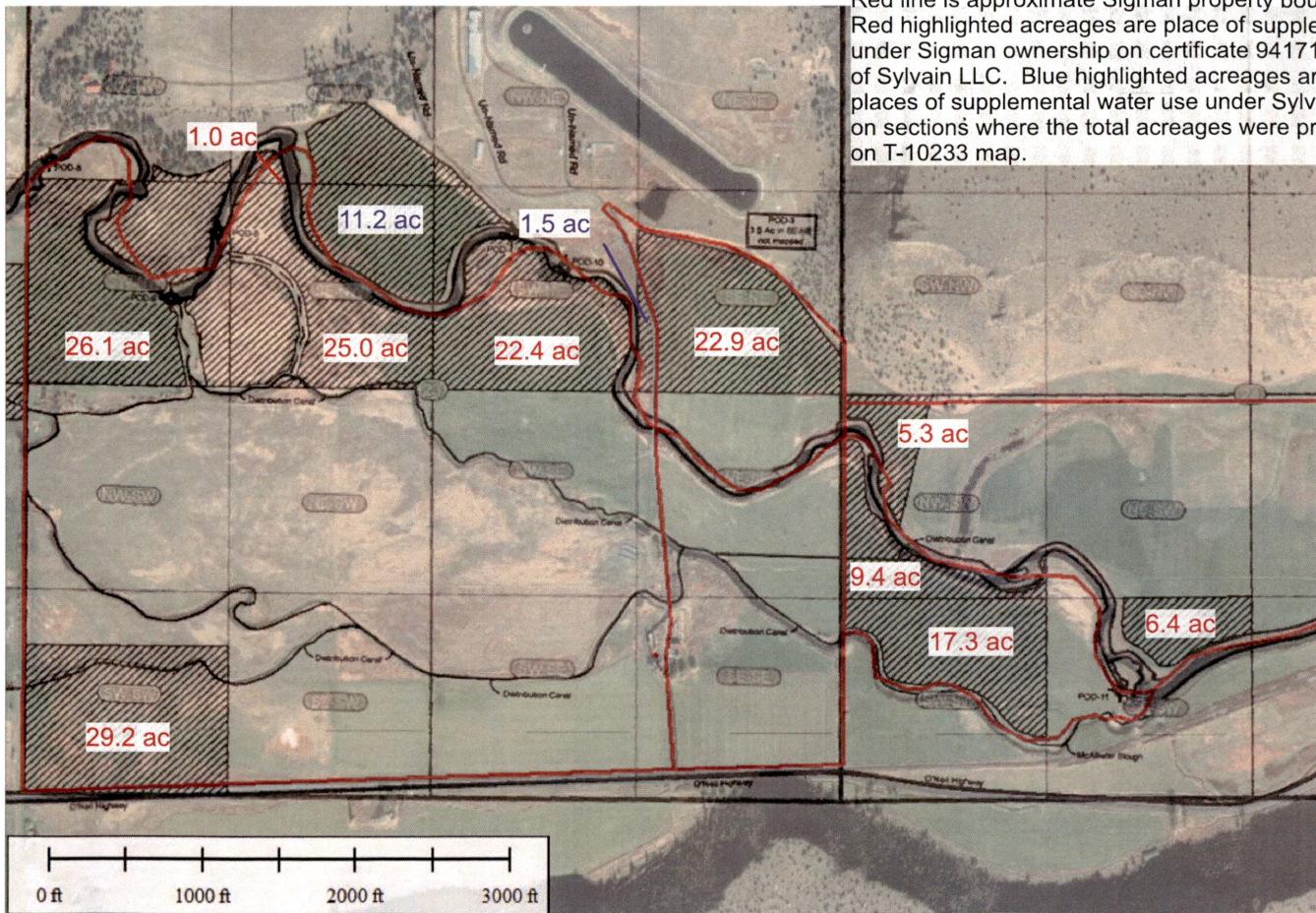

Red line is approximate Sigman property boundary. Red highlighted acreages are place of supplemental water use under Sigman ownership on certificate 94171 in the name of Sylvain LLC. Blue highlighted acreages are the remaining places of supplemental water use under Sylvain LLC ownership on sections where the total acreages were previously combined on T-10233 map.

RECEIVED  
MAR 18 2019  
OWRD

## CLARK Gerald E \* WRD

---

**From:** CLARK Gerald E \* WRD  
**Sent:** Monday, March 18, 2019 1:27 PM  
**To:** 'Gabe Williams'  
**Cc:** D. Newton  
**Subject:** RE: Sigman Ownership Update 94171

Gabe,

Thank you for the information. I have printed it out and handed it off to the Section that handles Ownership Updates. The Department does not need a hard copy of the information mailed.

Please let me know if you have any additional questions.

Gerry

*Gerry Clark*

Program Analyst, Certificate Section  
725 Summer Street NE, Suite A Salem, OR 97301 | Phone 503-986-0811

**From:** Gabe Williams [<mailto:gabe@rsiengr.com>]  
**Sent:** Monday, March 18, 2019 8:50 AM  
**To:** CLARK Gerry E; D. Newton  
**Subject:** Sigman Ownership Update 94171

Gerry,

I hope your week is starting out well. Please find attached a map showing the Sigman ownership for the 94171 certificate and the completed ownership update form. Please let me know if you would like a hard copy mailed or if this email is sufficient. Thank you.

Gabe

**Gabe Williams, PE, CWRE**



1180 SW Lake Rd. Ste 202  
Redmond, OR 97756  
cell 541.771.6911  
[www.rsiengr.com](http://www.rsiengr.com)

**CLARK Gerald E \* WRD**

---

**From:** Gabe Williams <gabe@rsiengr.com>  
**Sent:** Monday, March 18, 2019 8:50 AM  
**To:** CLARK Gerry E; D. Newton  
**Subject:** Sigman Ownership Update 94171  
**Attachments:** Sigman Discrepancy Map.pdf; Sigman Ownership Update 94171.pdf

Gerry,

I hope your week is starting out well. Please find attached a map showing the Sigman ownership for the 94171 certificate and the completed ownership update form. Please let me know if you would like a hard copy mailed or if this email is sufficient. Thank you.

Gabe

**Gabe Williams, PE, CWRE**



1180 SW Lake Rd. Ste 202  
Redmond, OR 97756  
cell 541.771.6911  
[www.rsiengr.com](http://www.rsiengr.com)