

THIS MAP WAS PREPARED FOR ASSESSMENT PURPOSE ONLY

Donnelly #2

SECTION 36 T.35S. R.14W. W.M.
CURRY COUNTY
1" = 400'

35S14W36

Cancelled
500

NEW MAP

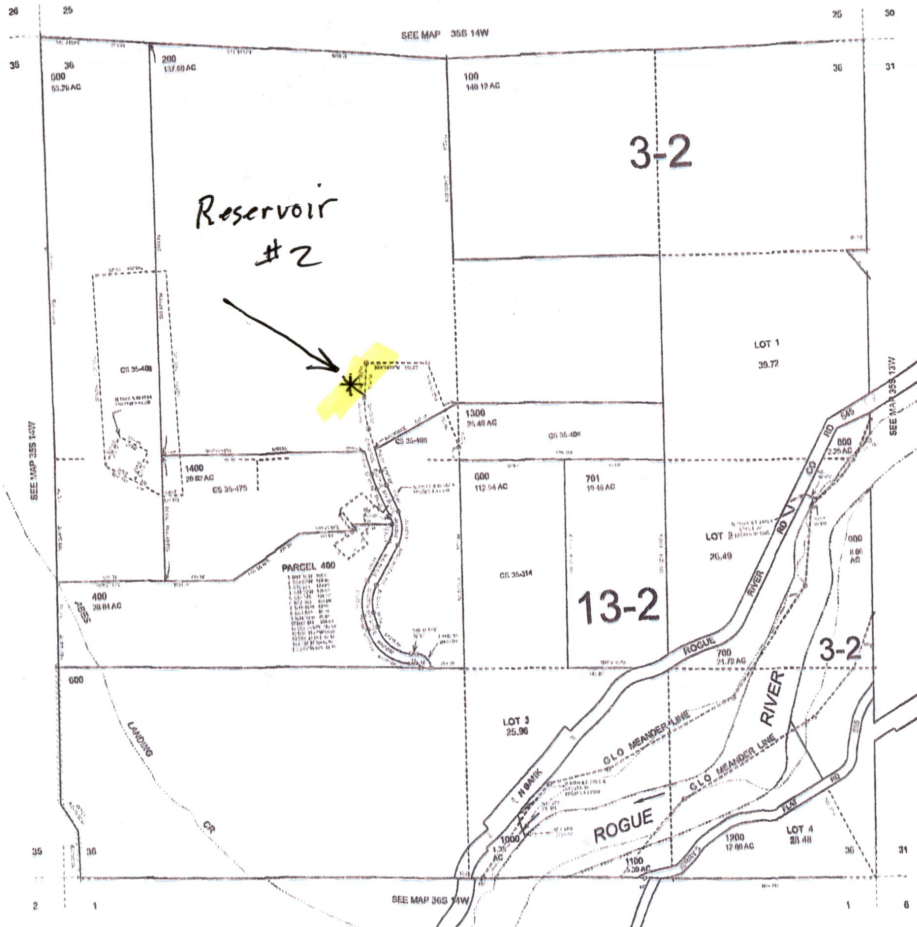

* 520' N
740' W of

RECEIVED
MAR 15 2019
OWRD

RECEIVED
FEB 25 2019
OWRD

Revised: RAA
01/07/2019

35S14W36

R-88760

DONNELLY #2

Reservoir #2

RECEIVED
FEB 25 2019
OWRD

RECEIVED
DEC 17 2018
OWRD



W44
SEC
36 →

← C44
SEC 36

RECEIVED
MAR 15 2019
OWRD

R-88760

SEC. 36, T.35S., R.14W., W.M.

SCALE 1" = 1320 FEET

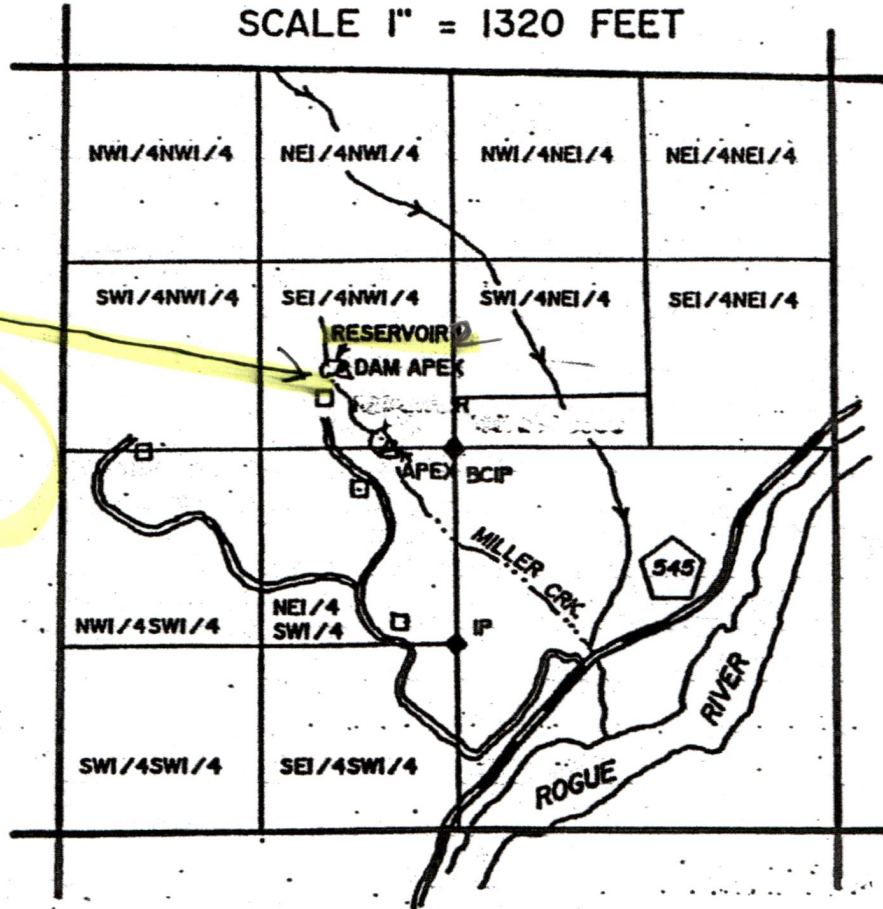

Reservoir #2

² RESERVOIR DAM APEX = 520' N & 740' W OF C1/4 SECTION 36.

APPLICATION NO. _____ PERMIT NO. _____
IN THE NAME OF _____ LIDIA T. DONNELLY
MAPPED BY THOMAS J. HOWIE, C.S. 10 3

THE PREPARATION OF THIS MAP IS FOR THE PURPOSE OF IDENTIFYING THE LOCATION OF A WATER RIGHT ONLY AND HAS NO INTENT TO PROVIDE DIMENSIONS OR THE LOCATION OF PROPERTY OWNERSHIP LINES.

RECEIVED
RECEIVED
MAR 15 2019
FEB 25 2019
OWRD
OWRD

R-88760