



RECEIVED
MAR 27 2019
OWRD

Date Received (Date Stamp Here)

OWRD Over-the-Counter Submission Receipt

Applicant Name(s) & Address: R. Daniel Klemp & Ann L Klemp
PO Box 51 Blachly OR 97412

Transaction Type: 0.6 CFS

Fees Received: \$ 2,210.00

Cash Check: Check No. 1442
Name(s) on Check: Will McGill Surveying LLC

Thank you for your submission. Oregon Water Resources Department (Department) staff will review your submittal as soon as possible.

If your submission is determined to be complete, you will receive a receipt for the fees paid and an acknowledgement letter stating your submittal is complete.

If determined to be incomplete, your submission and the accompanying fees will be returned with an explanation of deficiencies that must be addressed in order for the submittal to be accepted.

If you have any questions, please feel free to contact the Department's Customer Service staff at 503-986-0801 or 503-986-0810.

Sincerely,
OWRD Customer Service Staff

RECEIVED
OVER THE COUNTER

Submission received by: Judy Ferrell
(Name of OWRD staff)

Instructions for OWRD staff:

- Complete this Submission Receipt, and make two (2) copies. Place one copy with the check/cash; and place the other copy with the submission (i.e., the application or other document).
- Date-stamp all pages. (NOTE: Do not stamp check.)
- Give this original Submission Receipt to the applicant.
- Record Submission Receipt information on the "RECEIVED OVER THE COUNTER" log sheet.
- Place the Submission Receipt with check/cash in the small top drawer (i.e., "Fiscal Pick Up Drawer"). Place the Submission Receipt with submission (application/other document) in the large bottom drawer.

G-18806



Oregon Water Resources Department
Ground Water Application

[Main](#) [Help](#)
[Return](#) [Contact Us](#)

Today's Date: Wednesday, March 27, 2019

Base Application Fee.		\$1,340.00
Number of proposed cubic feet per second (cfs) to be appropriated. (1 cfs = 448.83 gallons per minute)	0.6	\$350.00
Number of proposed Use's for the appropriated water. (i.e. Irrigation, Supplemental Irrigation, Pond Maintenance, Industrial, Commercial, etc) *	1	
Number of proposed Ground Water points of appropriation. (i.e. number of wells) (include all injection wells, if applicable) **	1	
Permit Recording Fee. ***		\$520.00
<p>* the 1st Water Use is included in the base cost. ** the 1st Ground Water point of appropriation is included in the base cost. *** the Permit Recording Fee is not required when the application is submitted but, must be paid before a permit will be issued. It is fully refundable if a permit is not issued. If the recording fee is not paid prior to issuance of the Final Order, permit issuance will be delayed.</p>		Recalculate
Estimated cost of Permit Application		\$2,210.00

OWRD Fee Schedule

Fee Calculator Version B20170117

RECEIVED
OWRD COUNTER

From: Dklemp dklemp@pioneer.net
 Subject: Klemp App pg. 1.pdf
 Date: Mar 14, 2019 at 10:15:20 AM
 To: daniel@klemp.net

Application for a Permit to Use
Groundwater



Oregon Water Resources Department
 725 Summer Street NE, Suite A
 Salem, Oregon 97301-1266
 503-986-0900
 www.oregon.gov/OWRD

SECTION I: APPLICANT INFORMATION AND SIGNATURE

Applicant

NAME R. DANIEL KLEMP AND ANN L. KLEMP				PHONE (HOM)
PHONE (WK)		CELL (541) 925-3118	FAX	
ADDRESS P.O. BOX 51				
CITY BLACHLY	STATE OR	ZIP 97412	E-MAIL* LAKECREKS@HOTMAIL.COM	

Organization

NAME				PHONE	FAX
ADDRESS					
CITY	STATE	ZIP	E-MAIL*		

Agent- The agent is authorized to represent the applicant in all matters relating to this application.

AGENT / BUSINESS NAME WILLIAM E. MCGILL, CWRE				PHONE (503) 510-3026	FAX
ADDRESS 15333 PLEYZER RD. SE					
CITY TURNER	STATE OR	ZIP 97392	E-MAIL* WILLMCGILLSURVEYING@GMAIL.COM		

Note: Attach multiple copies as needed.
 * By providing an e-mail address, consent is given to receive all correspondence from the Department electronically. (Paper copies of the proposed and final order documents will also be mailed.)

By my signature below I confirm that I understand:

- I am asking to use water specifically as described in this application.
- Evaluation of this application will be based on information provided in the application.
- I cannot use water legally until the Water Resources Department issues a permit.
- Oregon law requires that a permit be issued before beginning construction of any proposed well, unless the use is exempt. Acceptance of this application does not guarantee a permit will be issued.
- If I get a permit, I must not waste water.
- If development of the water use is not according to the terms of the permit, the permit can be cancelled.
- The water use must be compatible with local comprehensive land-use plans.
- Even if the Department issues a permit, I may have to stop using water to allow senior water-right holders to get water to which they are entitled.



I (we) affirm that the information contained in this application is true and accurate.

<i>R. Daniel Klemp</i> Applicant Signature	R. DANIEL KLEMP Print Name and Title if applicable	3-24-19 Date
<i>Ann Klemp</i> Applicant Signature	_____ Print Name and Title if applicable	_____ Date

RECEIVED

MAR 27 2019

OWRD

RECEIVED
OVER THE COUNTER

SECTION 2: PROPERTY OWNERSHIP

Please indicate if you own all the lands associated with the project from which the water is to be diverted, conveyed, and used.

- YES, there are no encumbrances.
- YES, the land is encumbered by easements, rights of way, roads or other encumbrances.
- NO, I have a recorded easement or written authorization permitting access.
- NO, I do not currently have written authorization or easement permitting access.
- NO, written authorization or an easement is not necessary, because the only affected lands I do not own are state-owned submersible lands, and this application is for irrigation and/or domestic use only (ORS 274.040).
- NO, because water is to be diverted, conveyed, and/or used only on federal lands.

Affected Landowners:List the names and mailing addresses of all owners of any lands that are not owned by the applicant and that are crossed by the proposed ditch, canal or other work, even if the applicant has obtained written authorization or an easement from the owner. *(Attach additional sheets if necessary).*

Legal Description:You must provide the legal description of: 1. The property from which the water is to be diverted, 2. Any property crossed by the proposed ditch, canal or other work, and 3. Any property on which the water is to be used as depicted on the map.

SECTION 3: WELL DEVELOPMENT

WELL NO.	NAME OF NEAREST SURFACE WATER	IF LESS THAN 1 MILE:	
		DISTANCE TO NEAREST SURFACE WATER	ELEVATION CHANGE BETWEEN NEAREST SURFACE WATER AND WELL HEAD
WELL 1	WILLAMETTE RIVER	8475'	13'

Please provide any information for your existing or proposed well(s) that you believe may be helpful in evaluating your application. For existing wells, describe any previous alteration(s) or repair(s) not documented in the attached well log or other materials*(attach additional sheets if necessary).*

RECEIVED
OVER THE COUNTER

RECEIVED
MAR 27 2019
OWRD

SECTION 3: WELL DEVELOPMENT, continued

Total maximum rate requested: 0.6 CFS (each well will be evaluated at the maximum rate unless you indicate well-specific rates and annual volumes in the table below).

The table below must be completed for each source to be evaluated or the application will be returned. If this is an existing well, the information may be found on the applicable well log. (If a well log is available, please submit it in addition to completing the table.) If this is a proposed well, or well-modification, consider consulting with a licensed well driller, geologist, or certified water right examiner to obtain the necessary information.

OWNER'S WELL NAME OR NO.	PROPOSED	EXISTING	WELL ID (WELL TAG) NO.* OR WELL LOG ID**	FLOWING ARTESIAN	CASING DIAMETER	CASING INTERVALS (IN FEET)	PERFORATED OR SCREENED INTERVALS (IN FEET)	SEAL INTERVALS (IN FEET)	MOST RECENT STATIC WATER LEVEL & DATE (IN FEET)	PROPOSED USE			
										SOURCE AQUIFER***	TOTAL WELL DEPTH	WELL-SPECIFIC RATE (GPM)	ANNUAL VOLUME (ACRE-FEET)
WELL 1	<input type="checkbox"/>	<input checked="" type="checkbox"/>	LANE 7824	<input type="checkbox"/>	6"	+1-32'			05-23-1987 15'	SAND AND GRAVEL	37'		120 AF
	<input type="checkbox"/>	<input type="checkbox"/>		<input type="checkbox"/>									
	<input type="checkbox"/>	<input type="checkbox"/>		<input type="checkbox"/>									
	<input type="checkbox"/>	<input type="checkbox"/>		<input type="checkbox"/>									
	<input type="checkbox"/>	<input type="checkbox"/>		<input type="checkbox"/>									
	<input type="checkbox"/>	<input type="checkbox"/>		<input type="checkbox"/>									
	<input type="checkbox"/>	<input type="checkbox"/>		<input type="checkbox"/>									

* Licensed drillers are required to attach a Department-supplied Well Tag, with a unique Well ID or Well Tag Number to all new or newly altered wells. Landowners can request a Well ID for existing wells that do not have one. The Well ID is intended to serve as a unique identification number for each well.
 ** A well log ID (e.g. MARI 1234) is assigned by the Department to each log in the agency's well log database. A separate well log is required for each subsequent alteration of the well.
 ***Source aquifer examples: Troutdale Formation, gravel and sand, alluvium, basalt, bedrock, etc.

RECEIVED
 MAR 27 2019

RECEIVED
 OVER THE COUNTER

For Department Use: App. Number: **OWRD 9-18806**

SECTION 4: SENSITIVE, THREATENED OR ENDANGERED FISH SPECIES PUBLIC INTEREST INFORMATION

This information must be provided for your application to be accepted as complete. The Water Resources Department will determine whether the proposed use will impair or be detrimental to the public interest with regard to sensitive, threatened or endangered fish species if your proposed groundwater use is determined to have the potential for substantial interference with nearby surface waters.

To answer the following questions, use the map provided in Attachment 3 or the link below to determine whether the proposed point of appropriation (POA) is located in an area where the Upper Columbia, the Lower Columbia, and/or the Statewide public interest rules apply.

For more detailed information, click on the following link and enter the TRSQQ or the Lat/Long of a POA and click on "Submit" to retrieve a report that will show which section, if any, of the rules apply:

https://apps.wrd.state.or.us/apps/misc/lkp_trsqq_features/

If you need help to determine in which area the proposed POA is located, please call the customer service desk at (503) 986-0801.

Upper Columbia - OAR 690-033-0115 thru -0130

Is the well or proposed well located in an area where the Upper Columbia Rules apply?

Yes No

If yes, you are notified that the Water Resources Department will consult with numerous federal, state, local and tribal governmental entities so it may determine whether the proposed use is consistent with the "Columbia River Basin Fish and Wildlife Program" adopted by the Northwest Power Planning Council in 1994 for the protection and recovery of listed fish species. The application may be denied, heavily conditioned, or if appropriate, mitigation for impacts may be needed to obtain approval for the proposed use.

If yes, and if the Department determines that proposed groundwater use has the potential for substantial interference with nearby surface waters:

- I understand that the permit, if issued, will not allow use during the time period April 15 to September 30, except as provided in OAR 690-033-0140.
- I understand that the Department of Environmental Quality will review my application to determine if the proposed use complies with existing state and federal water quality standards.
- I understand that I will install and maintain water use measurement and recording devices as required by the Water Resources Department, and comply with recording and reporting permit condition requirements.

RECEIVED

MAR 27 2019

OWRD

Lower Columbia - OAR 690-033-0220 thru -0230

Is the well or proposed well located in an area where the Lower Columbia rules apply?

Yes No

If yes, and the proposed groundwater use is determined to have the potential for substantial interference with nearby surface waters you are notified that the Water Resources Department will determine, by reviewing recovery plans, the Columbia River Basin Fish and Wildlife Program, and regional restoration programs applicable to threatened or endangered fish species, in coordination with state and federal agencies, as

RECEIVED

Groundwater — Page 4

For Department Use: App. Number: G-1880C OVER THE COUNTER

Rev. 08-18

appropriate, whether the proposed use is detrimental to the protection or recovery of a threatened or endangered fish species and whether the use can be conditioned or mitigated to avoid the detriment.

If a permit is issued, it will likely contain conditions to ensure the water use complies with existing state and federal water quality standards; and water use measurement, recording and reporting required by the Water Resources Department. The application may be denied, or if appropriate, mitigation for impacts may be needed to obtain approval of the proposed use.

If yes, you will be required to provide the following information, if applicable.

Yes No The proposed use is for more than one cubic foot per second (448.8 gpm) and is not subject to the requirements of OAR 690, Division 86 (Water Management and Conservation Plans).

If yes, provide a description of the measures to be taken to assure reasonably efficient water use:

Statewide - OAR 690-033-0330 thru -0340

Is the well or proposed well located in an area where the Statewide rules apply?

Yes No

If yes, and the proposed groundwater use is determined to have the potential for substantial interference with nearby surface waters you are notified that the Water Resources Department will determine whether the proposed use will occur in an area where endangered, threatened or sensitive fish species are located. If so, the Water Resources Department, Department of Fish and Wildlife, Department of Environmental Quality, and the Department of Agriculture will recommend conditions required to achieve "no loss of essential habitat of threatened and endangered (T&E) fish species," or "no net loss of essential habitat of sensitive (S) fish species." If conditions cannot be identified that meet the standards of no loss of essential T E fish habitat or no net loss of essential S fish habitat, the agencies will recommend denial of the application unless they conclude that the proposed use would not harm the species.

SECTION 5: WATER USE

USE	PERIOD OF USE	ANNUAL VOLUME (ACRE-FEET)
Irrigation	Mar. 1 – Oct. 31	120

RECEIVED
OVER THE COUNTER

For irrigation use only:

Please indicate the number of primary and supplemental acres to be irrigated (must match map).

Primary: 48 Acres Supplemental: _____ Acres

If you listed supplemental acres, list the Permit or Certificate number of the underlying primary water right(s):

Indicate the maximum total number of acre-feet you expect to use in an irrigation season: 120

- If the use is **municipal or quasi-municipal**, attach **Form M**
- If the use is **domestic**, indicate the number of households: _____ (Exempt Uses: Please note that 15,000 gallons per day for single or group **domestic** purposes and 5,000 gallons per day for a single **industrial or commercial** purpose are exempt from permitting requirements.)

RECEIVED

For Department Use: App. Number: A-18806

MAR 27 2019

OWRD

- If the use is **mining**, describe what is being mined and the method(s) of extraction(*attach additional sheets if necessary*): _____

SECTION 6: WATER MANAGEMENT

A. Diversion and Conveyance

What equipment will you use to pump water from your well(s)?

- Pump (give horsepower and type): 10 HP submersible
- Other means (describe): _____

Provide a description of the proposed means of diversion, construction, and operation of the diversion works and conveyance of water. 10 HP submersible pump to 4" buried PVC

B. Application Method

What equipment and method of application will be used? (e.g., drip, wheel line, high-pressure sprinkler)(*attach additional sheets if necessary*)

Drip

C. Conservation

Please describe why the amount of water requested is needed and measures you propose to: prevent waste; measure the amount of water diverted; prevent damage to aquatic life and riparian habitat; prevent the discharge of contaminated water to a surface stream; prevent adverse impact to public uses of affected surface waters(*attach additional sheets if necessary*).

The requested amount of water is needed for irrigation of crops. Equipment will be kept in good operating condition to minimize waste.

SECTION 7: PROJECT SCHEDULE

- a) Date construction will begin: Upon permit issuance.
- b) Date construction will be completed: Request standard 5 year completion date.
- c) Date beneficial water use will begin: 2019 irrigation season if permit is issued.

RECEIVED

MAR 27 2019

OWRD

SECTION 8: RESOURCE PROTECTION

In granting permission to use water the state encourages, and in some instances requires, careful control of activities that may affect adjacent waterway or streamside area. See instruction guide for a list of possible permit requirements from other agencies. Please indicate any of the practices you plan to undertake to protect water resources.

- Water quality will be protected by preventing erosion and run-off of waste or chemical products. Describe: Care will be taken in operating the system and the equipment will be kept in good operating condition.

- Excavation or clearing of banks will be kept to a minimum to protect riparian or streamside areas. **Note:**If disturbed area is greater than one acre, applicant should contact the Oregon Department of Environmental Quality to determine if a 1200C permit is required. Describe planned actions and additional permits required for project implementation: No clearing will be required.

- Other state and federal permits or contracts required and to be obtained, if a water right permit is granted:

RECEIVED OVER THE COUNTER

List: _____

SECTION 9: WITHIN A DISTRICT

Check here if the point of appropriation (POA) or place of use (POU) are located within or served by an irrigation or other water district.

Irrigation District Name	Address	
City	State	Zip

SECTION 10: REMARKS

Use this space to clarify any information you have provided in the application (*attach additional sheets if necessary*).

Willamette River was used for the nearest surface water to proposed POA opposed to Flat Creek which crosses the subject property. Distances and elevations were not provided for Flat Creek based on the Section C6 remarks of the ground water review on nearby application G-18315. "Flat Creek was not evaluated against for PSI because there are no surface water POAs on the creek itself. Surface water rights are limited to depressions along the creek that are inferred to be penetrating groundwater and the mapped creek is likely a seasonal connection between these depressions during high-water season and not a viable surface water source."

RECEIVED

MAR 27 2019

OWRD

RECEIVED
OVER THE COUNTER

This page left intentionally blank.

RECEIVED

MAR 27 2019

OWRD

**RECEIVED
OVER THE COUNTER**

A-18806

Minimum Requirements Checklist

Minimum Requirements (OAR 690-310-0040, OAR 690-310-0050 & ORS 537.140)

Include this checklist with the application

Check that each of the following items is included. The application will be returned if all required items are not included. If you have questions, please call the Water Rights Customer Service Group at (503) 986-0900.

Please submit the original application and signatures to the Water Resources Department. Applicants are encouraged to keep a copy of the completed application.

- SECTION 1: Applicant Information and Signature
- SECTION 2: Property Ownership
- SECTION 3: Well Development
- SECTION 4: Sensitive, Threatened or Endangered Fish Species Public Interest Information
- SECTION 5: Water Use
- SECTION 6: Water Management
- SECTION 7: Project Schedule
- SECTION 8: Resource Protection
- SECTION 9: Within a District
- SECTION 10: Remarks

Include the following additional items:

- Land Use Information Form with approval and signature of local planning department (*must be an original*) or signed receipt.
- Provide the legal description of: (1) the property from which the water is to be diverted, (2) any property crossed by the proposed ditch, canal or other work, and (3) any property on which the water is to be used as depicted on the map.
- Fees - Amount enclosed: \$2,210
See the Department's Fee Schedule at www.oregon.gov/owrd or call (503) 986-0900.
- Map that includes the following items:
 - Permanent quality and drawn in ink
 - Even map scale not less than 4" = 1 mile (example: 1" = 400 ft, 1" = 1320 ft, etc.)
 - North Directional Symbol
 - Township, Range, Section, Quarter/Quarter, Tax Lots
 - Reference corner on map
 - Location of each diversion, by reference to a recognized public land survey corner (distances north/south and east/west)
 - Indicate the area of use by Quarter/Quarter and taxlot identified clearly.
 - Number of acres per Quarter/Quarter and hatching to indicate area of use if for primary irrigation, supplemental irrigation, or nursery
 - Location of main canals, ditches, pipelines or flumes (if well is outside of the area of use)

Note: In addition to a groundwater application, a standard reservoir application is required to store groundwater in a reservoir. If an applicant proposes to divert water from a reservoir, a surface water application is also required.

RECEIVED

MAR 27 2019

OWRD

RECEIVED
OVER THE COUNTER

G-18806

Land Use Information Form



Oregon Water Resources Department
725 Summer Street NE, Suite A
Salem, Oregon 97301-1266
503-986-0900
www.oregon.gov/OWRD

NOTE TO APPLICANTS

In order for your application to be processed by the Water Resources Department (WRD), this Land Use Information Form must be completed by a local government planning official in the jurisdiction(s) where your water right will be used and developed. The planning official may choose to complete the form while you wait, or return the receipt stub to you. Applications received by WRD without the Land Use Form or the receipt stub will be returned to you. Please be aware that your application will not be approved without land use approval.

This form is NOT required if:

- 1) Water is to be diverted, conveyed, and/or used only on federal lands; **OR**
- 2) The application is for a water right transfer, allocation of conserved water, exchange, permit amendment, or groundwater registration modification, and all of the following apply:
 - a) The existing and proposed water use is located entirely within lands zoned for exclusive farm-use or within an irrigation district;
 - b) The application involves a change in place of use only;
 - c) The change does not involve the placement or modification of structures, including but not limited to water diversion, impoundment, distribution facilities, water wells and well houses; and
 - d) The application involves irrigation water uses only.

NOTE TO LOCAL GOVERNMENTS

The person presenting the attached Land Use Information Form is applying for or modifying a water right. The Water Resources Department (WRD) requires its applicants to obtain land use information to be sure the water rights do not result in land uses that are incompatible with your comprehensive plan. Please complete the form or detach the receipt stub and return it to the applicant for inclusion in their water right application. You will receive notice once the applicant formally submits his or her request to the WRD. The notice will give more information about WRD's water rights process and provide additional comment opportunities. You will have 30 days from the date of the notice to complete the land use form and return it to the WRD. If no land use information is received from you within that 30-day period, the WRD may presume the land use associated with the proposed water right is compatible with your comprehensive plan. Your attention to this request for information is greatly appreciated by the Water Resources Department. If you have any questions concerning this form, please contact the WRD's Customer Service Group at 503-986-0801.

RECEIVED

MAR 27 2019

OWRD

RECEIVED
OVER THE COUNTER

Land Use Information Form



Oregon Water Resources Department
 725 Summer Street NE, Suite A
 Salem, Oregon 97301-1266
 503-986-0900
 www.oregon.gov/OWRD

Applicant

NAME R. DANIEL KLEMP AND ANN L. KLEMP			PHONE (HM)		
PHONE (WK)		CELL (541) 925-3118		FAX	
ADDRESS P.O. BOX 51					
CITY BLACHLY		STATE OR	ZIP 97412	E-MAIL* LAKECRICK@HOTMAIL.COM	

A. Land and Location

Please include the following information for all tax lots where water will be diverted (taken from its source), conveyed (transported), and/or used or developed. Applicants for municipal use, or irrigation uses within irrigation districts may substitute existing and proposed service-area boundaries for the tax-lot information requested below.

Township	Range	Section	¼ ¼	Tax Lot #	Plan Designation (e.g., Rural Residential/RR-5)	Water to be:			Proposed Land Use:
16S	4W	8	SWSE SESE	901	Farm	<input checked="" type="checkbox"/> Diverted	<input type="checkbox"/> Conveyed	<input checked="" type="checkbox"/> Used	Farming
						<input type="checkbox"/> Diverted	<input type="checkbox"/> Conveyed	<input type="checkbox"/> Used	
						<input type="checkbox"/> Diverted	<input type="checkbox"/> Conveyed	<input type="checkbox"/> Used	
						<input type="checkbox"/> Diverted	<input type="checkbox"/> Conveyed	<input type="checkbox"/> Used	

List all counties and cities where water is proposed to be diverted, conveyed, and/or used or developed:

Lane County

B. Description of Proposed Use

Type of application to be filed with the Water Resources Department:

- Permit to Use or Store Water
 Water Right Transfer
 Permit Amendment or Groundwater Registration Modification
 Limited Water Use License
 Allocation of Conserved Water
 Exchange of Water

Source of water: Reservoir/Pond Groundwater Surface Water (name) _____

Estimated quantity of water needed: 0.6 cubic feet per second gallons per minute acre-feet

Intended use of water: Irrigation Commercial Industrial Domestic for _____ household(s)
 Municipal Quasi-Municipal Instream Other _____

Briefly describe:

Proposed to use LANE 7824 existing well to irrigate 48 acres of crops in tax lot 901.



Note to applicant: If the Land Use Information Form cannot be completed while you wait, please have a local government representative sign the receipt at the bottom of the next page and include it with the application filed with the Water Resources Department.

RECEIVED

MAR 27 2019

OWRD

RECEIVED
OVER THE COUNTER

G-18806

For Local Government Use Only

The following section must be completed by a planning official from each county and city listed unless the project will be located entirely within the city limits. In that case, only the city planning agency must complete this form. This deals only with the local land use plan. Do not include approval for activities such as building or grading permits.

Please check the appropriate box below and provide the requested information

- Land uses to be served by the proposed water uses (including proposed construction) are allowed outright or are not regulated by your comprehensive plan. Cite applicable ordinance section(s): LC 16-212 (3)(a)
- Land uses to be served by the proposed water uses (including proposed construction) involve discretionary land use approvals as listed in the table below. (Please attach documentation of applicable land use approvals which have already been obtained. Record of Action/land use decision and accompanying findings are sufficient.) **If approvals have been obtained but all appeal periods have not ended, check "Being pursued."**

Type of Land Use Approval Needed (e.g., plan amendments, rezones, conditional-use permits, etc.)	Cite Most Significant, Applicable Plan Policies & Ordinance Section References	Land Use Approval:	
		<input type="checkbox"/> Obtained <input type="checkbox"/> Denied	<input type="checkbox"/> Being Pursued <input type="checkbox"/> Not Being Pursued
		<input type="checkbox"/> Obtained <input type="checkbox"/> Denied	<input type="checkbox"/> Being Pursued <input type="checkbox"/> Not Being Pursued
		<input type="checkbox"/> Obtained <input type="checkbox"/> Denied	<input type="checkbox"/> Being Pursued <input type="checkbox"/> Not Being Pursued
		<input type="checkbox"/> Obtained <input type="checkbox"/> Denied	<input type="checkbox"/> Being Pursued <input type="checkbox"/> Not Being Pursued
		<input type="checkbox"/> Obtained <input type="checkbox"/> Denied	<input type="checkbox"/> Being Pursued <input type="checkbox"/> Not Being Pursued

Local governments are invited to express special land use concerns or make recommendations to the Water Resources Department regarding this proposed use of water below, or on a separate sheet.

Irrigation is an allowed use in this zone.

NAME <u>Aaron Staniak</u>	TITLE: <u>Planner</u>
SIGNATURE <u><i>AS</i></u>	PHONE: <u>541-682-8910</u> DATE: <u>3-8-19</u>
GOVERNMENT ENTITY <u>Lane County</u>	

Note to local government representative: Please complete this form or sign the receipt below and return it to the applicant. If you sign the receipt, you will have 30 days from the Water Resources Department's notice date to return the completed Land Use Information Form or WRD may presume the land use associated with the proposed use of water is compatible with local comprehensive plans.

Receipt for Request for Land Use Information

Applicant name: _____

City or County: _____ Staff contact: _____

Signature: _____ Phone: _____ Date: _____

MAR 27 2019

OWRD

RECEIVED
OVER THE COUNTER

G-18806

Water-Use Permit Application Processing

1. Completeness Determination

The Department evaluates whether the application and accompanying map contain all of the information required under OAR 690-310-0040 and OAR 690-310-0050. The Department also determines whether the proposed use is prohibited by statute. If the Department determines that the application is incomplete, all fees have not been paid, or the use is prohibited by statute, the application and all fees submitted are returned to the applicant.

2. Initial Review

The Department reviews the application to determine whether water is available during the period requested, whether the proposed use is restricted or limited by rule or statute, and whether other issues may preclude approval of or restrict the proposed use. An Initial Review (IR) containing preliminary determinations is mailed to the applicant. The applicant has 14 days from the mailing date to withdraw the application from further processing and receive a refund of all fees paid minus \$260. The applicant may put the application on hold for up to 180 days and may request additional time if necessary.

3. Public Notice

Within 7 days of the mailing of the initial review, the Department gives public notice of the application in the weekly notice published by the Department at www.oregon.gov/owrd. The public comment period is 30 days from publication in the weekly notice.

4. Proposed Final Order Issued

The Department reviews any comments received, including comments from other state agencies related to the protection of sensitive, threatened or endangered fish species. Within 60 days of completion of the IR, the Department issues a Proposed Final Order (PFO) explaining the proposed decision to deny or approve the application. A PFO proposing approval of an application will include a draft permit, and may request additional information or outstanding fees required prior to permit issuance.

5. Public Notice

Within 7 days of issuing the PFO, the Department gives public notice in the weekly notice. Notice includes information about the application and the PFO. Protest must be received by the Department within 45 days after publication of the PFO in the weekly notice. Anyone may file a protest. The protest filing fee is \$410.00 for the applicant and \$810.00 for non-applicants. Protests are filed on approximately 10 percent of Proposed Final Orders. If a protest is filed the Department will attempt to settle the protest but will schedule a contested case hearing if necessary.

6. Final Order Issued

If no protests are filed, the Department can issue a Final Order within 60 days of the close of the period for receiving protest. If the application is approved, a permit is issued. The permit specifies the details of the authorized use and any terms, limitations or conditions that the Department deems appropriate

RECEIVED

MAR 27 2019

OWRD

RECEIVED
OVER THE COUNTER

AFTER RECORDING RETURN TO:
CASCADE TITLE COMPANY
811 WILLAMETTE ST., EUGENE, OR 97401
CT153158 M/McM

Lane County Clerk
Lane County Deeds and Records

2017-062555



\$52.00

12/21/2017 11:13:22 AM

RPR-DEED Cnt=1 Stn=1 CASHIER 05
\$10.00 \$11.00 \$21.00 \$10.00



ESCROW NO. CX17-6614

GRANTOR

KLEMP EXCHANGE, LLC, an Oregon limited liability company

GRANTEE

R. DANIEL KLEMP AND ANN L. KLEMP

P.O. Box 51

Blachly, Oregon 97412

Until a change is requested
all tax statements shall be
sent to the following address:
SAME AS GRANTEE

After recording return to:
CASCADE TITLE CO.
811 WILLAMETTE
EUGENE, OR 97401

BARGAIN AND SALE DEED

KLEMP EXCHANGE, LLC, an Oregon limited liability company, Grantor
conveys to
R. DANIEL KLEMP and ANN L. KLEMP, Grantee

hereinafter called grantee, and unto grantee's heirs, successors and assigns all of that certain real property with the tenements, hereditaments and appurtenances thereunto belonging or in anywise appertaining, situated in the County of Lane, State of Oregon, described as follows, to-wit:

SEE EXHIBIT A WHICH IS MADE A PART HEREOF BY THIS REFERENCE

BEFORE SIGNING OR ACCEPTING THIS INSTRUMENT, THE PERSON TRANSFERRING FEE TITLE SHOULD INQUIRE ABOUT THE PERSON'S RIGHTS, IF ANY, UNDER ORS 195.300, 195.301 AND 195.305 TO 195.336 AND SECTIONS 5 TO 11, CHAPTER 424, OREGON LAWS 2007, AND SECTIONS 2 TO 9 AND 17, CHAPTER 855, OREGON LAWS 2009, AND SECTIONS 2 TO 7, CHAPTER 8, OREGON LAWS 2010. THIS INSTRUMENT DOES NOT ALLOW USE OF THE PROPERTY DESCRIBED IN THIS INSTRUMENT IN VIOLATION OF APPLICABLE LAND USE LAWS AND REGULATIONS. BEFORE SIGNING OR ACCEPTING THIS INSTRUMENT, THE PERSON ACQUIRING FEE TITLE TO THE PROPERTY SHOULD CHECK WITH THE APPROPRIATE CITY OR COUNTY PLANNING DEPARTMENT TO VERIFY THAT THE UNIT OF LAND BEING TRANSFERRED IS A LAWFULLY ESTABLISHED LOT OR PARCEL, AS DEFINED IN ORS 92.010 OR 215.010, TO VERIFY THE APPROVED USES OF THE LOT OR PARCEL, TO DETERMINE ANY LIMITS ON LAWSUITS AGAINST FARMING OR FOREST PRACTICES, AS DEFINED IN ORS 30.930, AND TO INQUIRE ABOUT THE RIGHTS OF NEIGHBORING PROPERTY OWNERS, IF ANY, UNDER ORS 195.300, 195.301 AND 195.305 TO 195.336 AND SECTIONS 5 TO 11, CHAPTER 424, OREGON LAWS 2007, AND SECTIONS 2 TO 9 AND 17, CHAPTER 855, OREGON LAWS 2009, AND SECTIONS 2 TO 7, CHAPTER 8, OREGON LAWS 2010.

The true consideration for this conveyance is pursuant to an IRC Section 1031 exchange.

Dated this 21 day of December, 2017.
KLEMP EXCHANGE, LLC, an Oregon limited liability
company

By:  CASCADE EXCHANGE SERVICES, INC., an
Oregon Corporation, Its Member

By: _____
THOMAS MCMAHON, PRESIDENT

State of Oregon
County of Lane

RECEIVED

MAR 27 2019

OWRD

This instrument was acknowledged before me on 12/21/2017 by THOMAS MCMAHON,
President of CASCADE EXCHANGE SERVICES, INC., Member of KLEMP EXCHANGE, LLC, an Oregon
limited liability company.

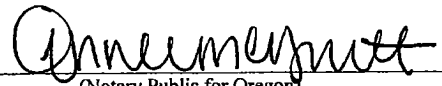

(Notary Public for Oregon)
My commission expires 3-5-2019

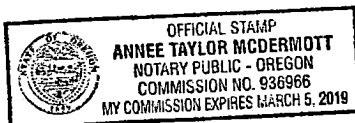

RECEIVED
OVER THE COUNTER

BSD

G-1880L

EXHIBIT A
PROPERTY DESCRIPTION

Beginning at a 5/8" iron rod in the South line of Section 8, Township 16 South, Range 4 West of the Willamette Meridian in Lane County, Oregon, distant thereon North 88° 57' 45" West 1008.81 feet from the Southeast corner thereof; thence North 88° 57' 45" West 1611.65 feet to a point which bears South 88° 57' 45" East 23.22 feet from the South quarter corner of said Section 8; thence along the boundary of that tract of land described by deed from Gladys M. Clay to Steve Mullens recorded September 4, 1986, Reception No. 86-34164, Lane County Official Records, as follows: North 2° 00' West 152.20 feet and South 89° 14' West 20 feet, more or less, to the North-South center line of said Section 8; thence North 0° 50' 06" West, along said North-South center line, 6.09 feet to the Northeast corner of the tract of land described by deed to Chris and Elsie Mortensen as recorded in Book 252, Page 180, Lane County Oregon Deed Records; thence West, along the North line of said Mortensen tract, 130 feet, more or less, to a point 35.00 feet Easterly, by normal measurement, from the center line of Prairie Road, (County Road No. 203), as described by deed to Lane County recorded August 24, 1983, Reception No. 83-30275, Lane County Official Records; thence Northerly, parallel to the center line of said Prairie Road, 58 feet to the parcel of land described by deed to Earle R. Watson recorded June 23, 1983, Reception No. 83-21473, said official records; thence North 89° 14' East, along the South line of said Watson parcel, 140 feet, more or less, to the North-South center line of said Section 8; thence North 0° 50' 06" West, along the West line of the Southwest quarter of the Southeast quarter of said Section 8, a distance of 1077.17 feet to a point 30.00 feet Southerly from the Northwest corner thereof; thence South 89° 00' East, parallel with the North line of the South one-half of the Southeast quarter of said Section 8, a distance of 1650 feet, more or less, to a point bearing North 89° 00' West 1008.80 feet from the East line of said Section 8 and which is referenced on the ground by a 5/8" iron rod bearing South 0° 12' 30" East 30.00 feet therefrom; thence South 0° 12' 30" East 1295.36 feet to the place of beginning, in Lane County, Oregon.

RECEIVED

MAR 27 2019

OWRD

RECEIVED
OVER THE COUNTER

BSD

A-18806

RECEIVED

**STATE OF OREGON
WATER WELL REPORT**
(as required by ORS 537.765)

JUN 29 1987

PLEASE TYPE or PRINT IN INK

LANE
7824

165/4w-8

(for official use only)

(1) OWNER: WATER RESOURCES DEPT.
Name Dennis L Newman SALEM, OREGON
Address 1437 Sequoia Ave
City Springfield State OR

(2) TYPE OF WORK (check):
New Well Deepening Reconditioning Abandon
If abandonment, describe material and procedure in Item 12.

(3) TYPE OF WELL: (4) PROPOSED USE (check):
Rotary Air Driven Domestic Industrial Municipal
Rotary Mud Dug Thermal: Withdrawal Reinjection
Cable Bored Other: Piezometric Grounding Test

(5) CASING INSTALLED: Steel Plastic
Threaded Welded
6 Diam. from +1 ft. to 32 ft. Gauge 25

LINER INSTALLED: Steel Plastic
Threaded Welded
Diam. from _____ ft. to _____ ft. Gauge _____

(6) PERFORATIONS: Perforated? Yes No
Size of perforations _____ in. by _____ in.
_____ perforations from _____ ft. to _____ ft.

(7) SCREENS: Well screen installed? Yes No
Manufacturer's Name _____
Type _____ Model No. _____
Diam. _____ Slot Size _____ Set from _____ ft. to _____ ft.

(8) WELL TESTS: Drawdown is amount water level is lowered below static level
Was a pump test made? Yes No If yes, by whom?
_____ gal./min. with _____ ft. drawdown after _____ hrs.
Air test 15 gal./min. with drill stem at 35 ft. 1 hrs.
Bailer test _____ gal./min. with _____ ft. drawdown after _____ hrs.
Artesian flow _____ g.p.m.
Temperature of water _____ Depth artesian flow encountered _____ ft.

(9) CONSTRUCTION: Special standards: Yes No
Well seal—Material used Portland Cement
Well sealed from land surface to 20 ft.
Diameter of well bore to bottom of seal 8 in.
Diameter of well bore below seal 6 in.
Amount of sealing material _____ sacks pounds
How was cement grout placed? method "D"

Was pump installed? no Type _____ HP _____ Depth _____ ft.
Was a drive shoe used? Yes No Plugs _____ Size: location _____ ft.
Did any strata contain unusable water? Yes No
Type of Water? _____ depth of strata _____
Method of sealing strata off _____
Was well gravel packed? Yes No Size of gravel: _____
Gravel placed from _____ ft. to _____ ft.

(10) LOCATION OF WELL by legal description:
County Lane ¼ ¼ of Section 8 of
Township 16 S Range 4 W WM.
(Township is North or South) (Range is East or West)

Tax Lot _____ Lot _____ Block _____ Subdivision _____
MAILING ADDRESS OF WELL (or nearest address) _____

(11) WATER LEVEL of COMPLETED WELL:
Depth at which water was first found 15 ft.
Static level 15 ft. below land surface. Date May 23
Artesian pressure _____ lbs. per square inch. Date _____

(12) WELL LOG: Diameter of well below casing 6"
Depth drilled 37 ft. Depth of completed well 32 ft.
Formation: Describe color, texture, grain size and structure of materials; and show thickness and nature of each stratum and aquifer penetrated, with at least one entry for each change of formation. Report each change in position of Static Water Level and indicate principal water-bearing strata.

MATERIAL	From	To	SWL
<u>Soil</u>	<u>0</u>	<u>14</u>	
<u>Sand & Gravel w/ clay</u>	<u>14</u>	<u>35</u>	
<u>Sand & Gravel</u>	<u>35</u>	<u>37</u>	

Date work started May 23, 1987 completed May 23, 1987
Date well drilling machine moved off of well May 23 19 87

(unbonded) Water Well Constructor Certification (if applicable):
This well was constructed under my direct supervision. Materials used and information reported above are true to my best knowledge and belief.
[Signed] L D P Date May 23, 1987

(bonded) Water Well Constructor Certification:
Bond 200682 Issued by: American
On behalf of Pitcher Pump Drilling (type or print name of Water Well Constructor)

This well was drilled under my jurisdiction and this report is true to the best of my knowledge and belief.
(Signed) Carl P. ... (Water Well Constructor)
(Dated) 5/24/87

NOTICE TO WATER WELL CONSTRUCTOR
The original and first copy of this report are to be filed with the

WATER RESOURCES DEPARTMENT, RECEIVED
SALEM, OREGON 97310 48666-690
within 30 days from the date of well completion.

RECEIVED
OVER THE COUNTER

G-18806

MAR 27 2019

OWRD

This page left intentionally blank.

RECEIVED

MAR 27 2019

OWRD

RECEIVED
OVER THE COUNTER

A-18804

Figure 1: Map of Division 33 Areas

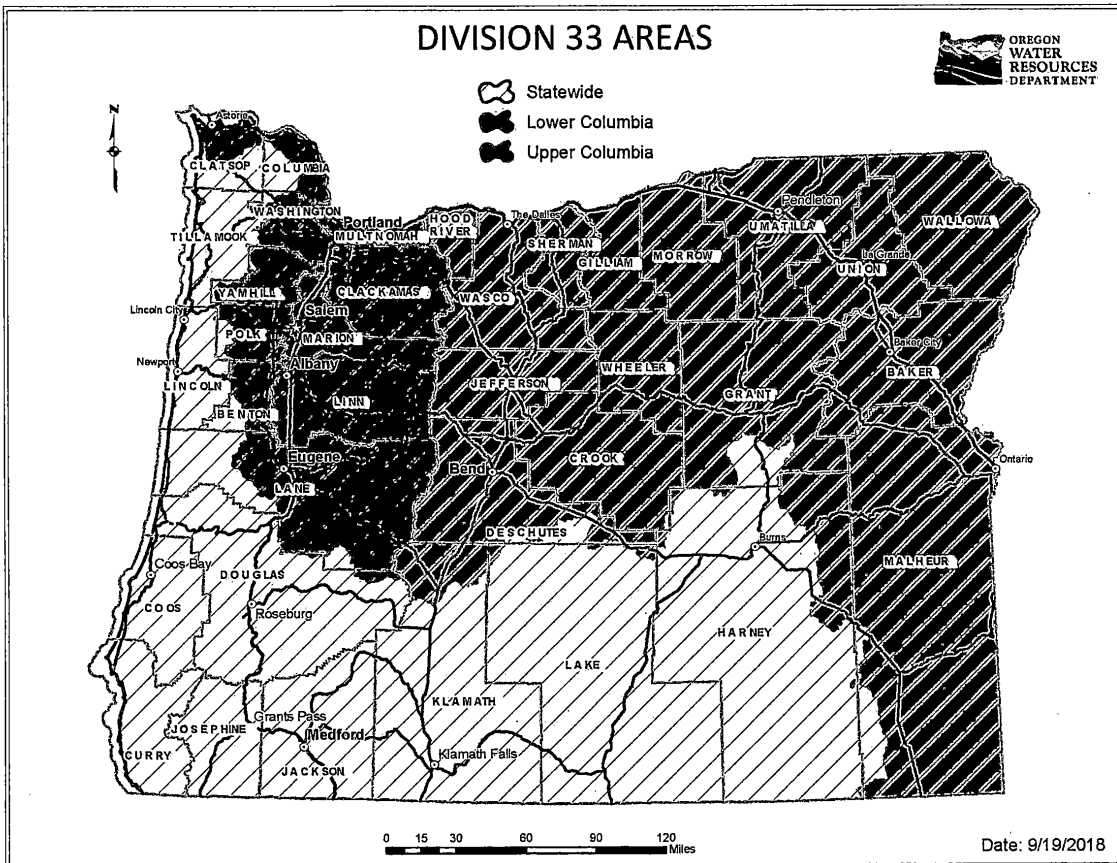

RECEIVED
MAR 27 2019
OWRD
RECEIVED
OVER THE COUNTER

For more detailed information, click on the following link and enter the TRSQQ or the Lat/Long of a POA and click on "Submit" to retrieve a report that will show which section, if any, of the Division 33 rules apply: https://apps.wrd.state.or.us/apps/misc/lkp_trsqq_features/

9-18806