

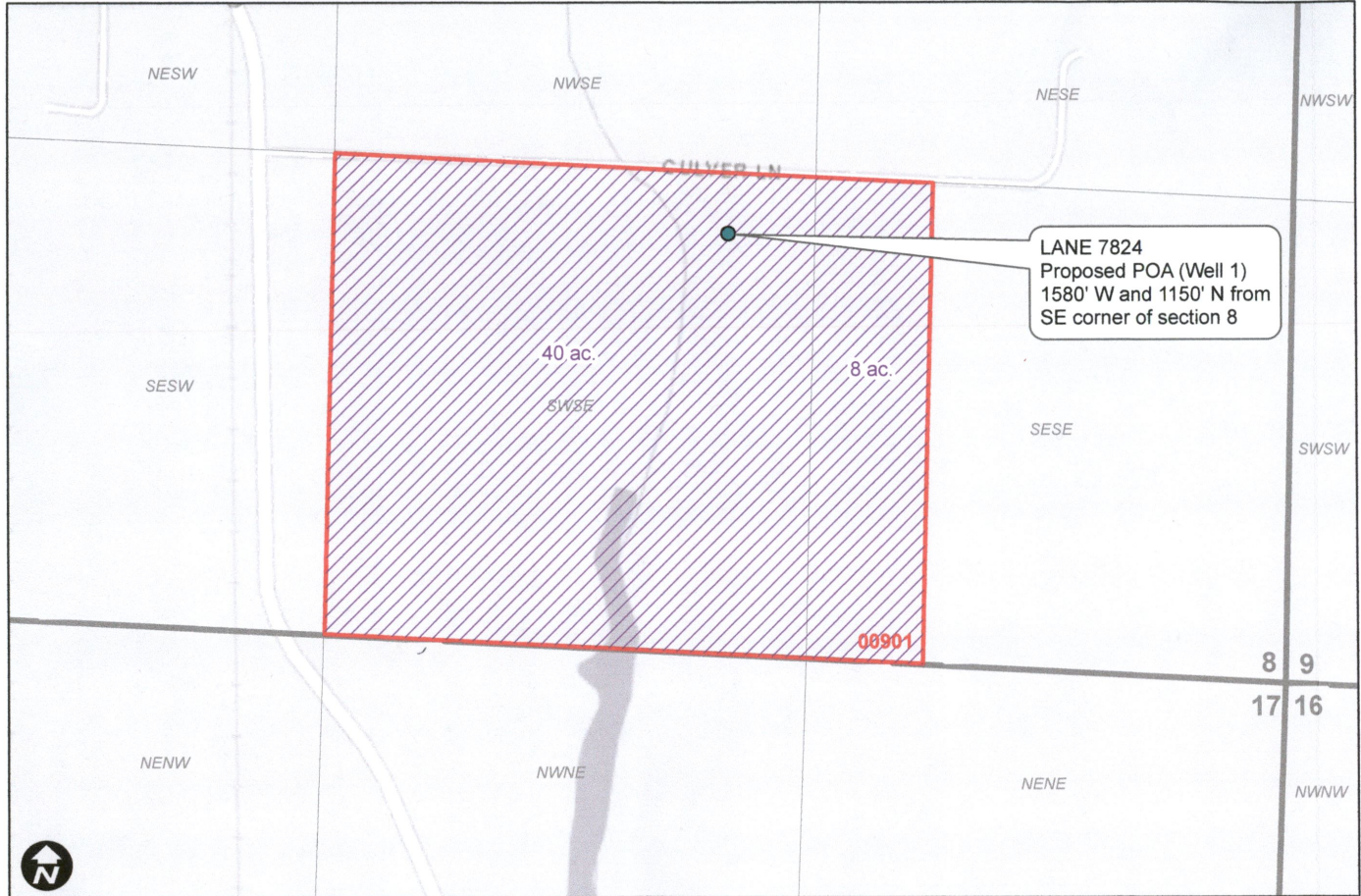

Klomp - Groundwater Application

16S, 04W



RECEIVED
OVER THE COUNTER

Legend

-  Proposed POA
-  Taxlot
-  QQ
-  Section

4-18806

RECEIVED
MAR 27 2019
OWRD

0 400 800 1,600 Feet



WILL MCGILL SURVEYING, LLC

15333 Pletzer Rd. SE, Turner, OR 97392
503-510-3026, willmcgill.surveying@gmail.com