

Application No. G-13131
 Permit No. G12848
 APPLICATION MAP

RECEIVED

SEP 24 1992

WATER RESOURCES DEPT.
 SALEM, OREGON

IN THE NAME OF MICHAEL OR ANDREA KIRKPATRICK

1 INCH = 1320 FEET SECTION 30, TOWNSHIP 15 SOUTH, RANGE 4 WEST, W.M.

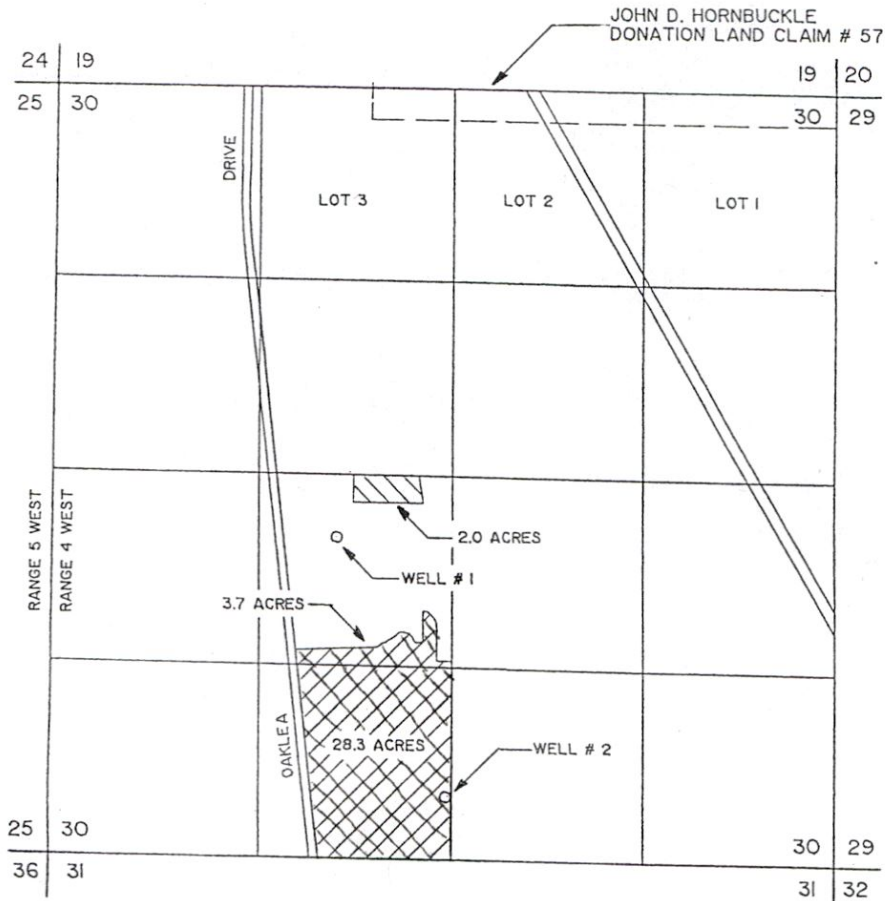

RECEIVED

MAR 28 2019

OWRD

 IRRIGATION FROM WELL #2

Certified Water Right Examiner
 #054 WRE
James F. Gosson
 James F. Gosson
 Nov. 19, 1987
 STATE OF OREGON

WELL #1 IS LOCATED 410 FEET SOUTH AND 790 FEET WEST FROM THE CENTER 1/4 CORNER OF SECTION 30, BEING WITHIN THE NE 1/4 OF THE SW 1/4 OF SECTION 30. WELL #2 IS LOCATED 2200 FEET SOUTH AND 20 FEET WEST FROM THE CENTER 1/4 CORNER OF SECTION 30, BEING WITHIN THE SE 1/4 OF THE SW 1/4 OF SECTION 30, BOTH IN TOWNSHIP 15 SOUTH, RANGE 4 WEST, W.M., LANE COUNTY.

THE PURPOSE OF THIS MAP IS TO IDENTIFY THE LOCATION OF THE WATER RIGHT. IT IS NOT INTENDED TO PROVIDE INFORMATION RELATIVE TO THE LOCATION OF PROPERTY OWNERSHIP BOUNDARY LINES.

G-18811

This map is made solely for the purpose of assisting in locating the premises herein described. Western Pioneer Title of Lane County assumes no liability for variations, if any, in dimensions and locations as compared to actual survey.

Application No. 6-13131
Permit No.

069-28

RECEIVED
MAR 28 2019
OWRD

RECEIVED

SEP 24 1992

WATER RESOURCES DEPT.
SALEM, OREGON

3500

3502

G-15811

