

Application for a Limited License for the City of Independence

Proposed Place of Use and Points of Appropriation

Township 8 South, Range 4 West (W.M.)

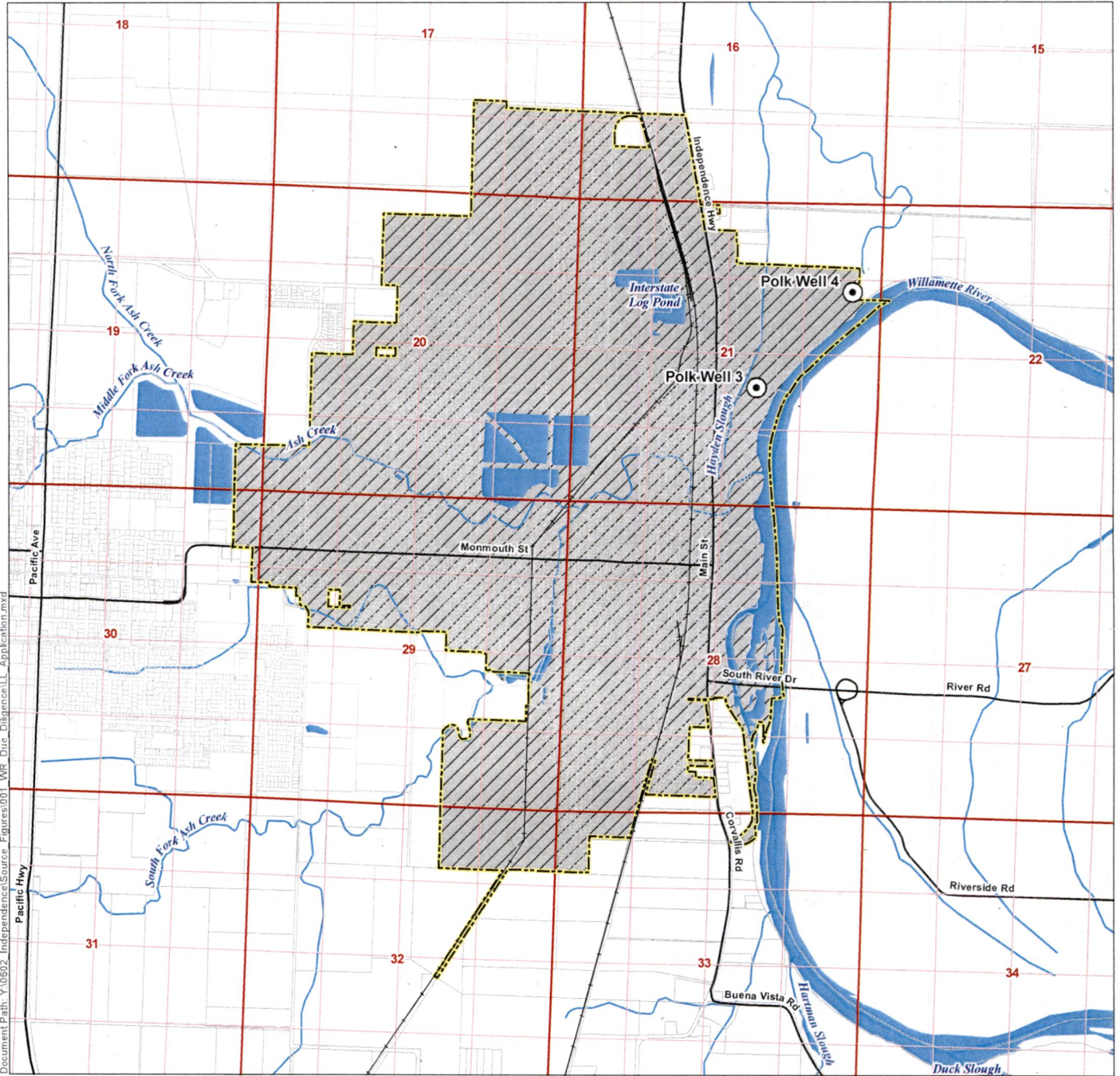

Document Path: Y:\0602 - Independence\Source_Figures\001_WR_Dur_Diligence\LL_Application.mxd

LEGEND

- ⊙ Proposed Point of Appropriation (POA)
- ▨ Proposed Place of Use
- ~ Watercourse
- Waterbody
- All Other Features**
- City Limit
- Railroad

DISCLAIMER

This map was prepared for the purpose of identifying the location of a water right only and it is not intended to provide legal dimensions or location of property ownership lines.

RECEIVED

APR 04 2019

MAP NOTES

Date: March 12, 2019
Data Sources: OGIC, City of Independence, BLM, ESRI, USGS

POA LOCATION DESCRIPTION

Proposed POA: Polk Well 3
Located 2,000 feet North and 2,080 feet West from the SE corner of Section 21, Township 8 South, Range 4 West (W.M.)

Proposed POA: Polk Well 4
Located 1,500 feet South and 480 feet West from the NE corner of Section 21, Township 8 South, Range 4 West (W.M.)

OWRD

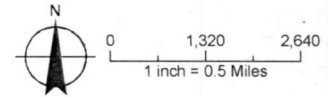





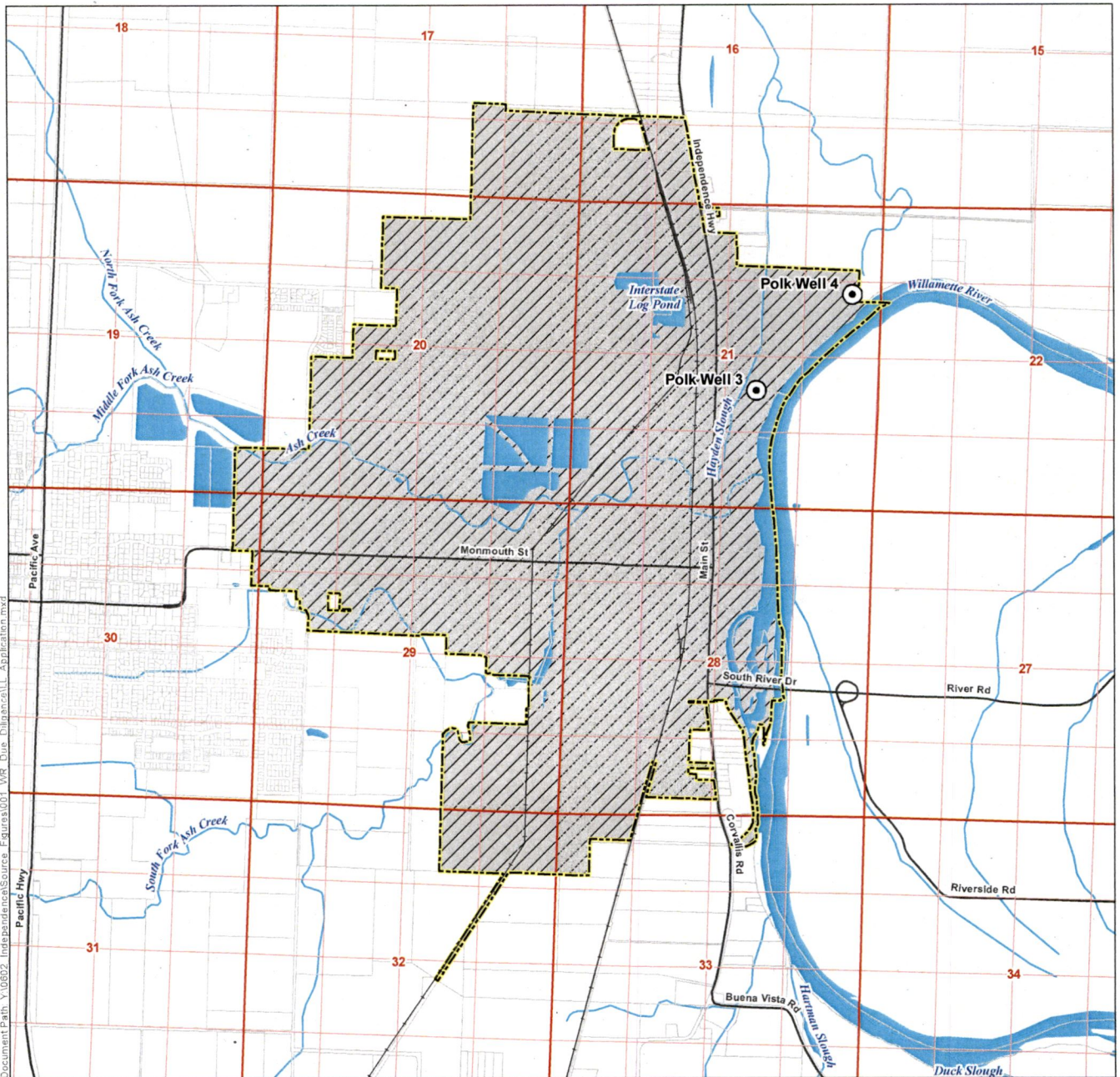

Application for a Limited License for the City of Independence

Proposed Place of Use and Points of Appropriation
Township 8 South, Range 4 West (W.M.)



Document Path: Y:\0602 Independence\Source Figures\001 WRI Due Diligence\LL Application.mxd

LEGEND

-  Proposed Point of Appropriation (POA)
-  Proposed Place of Use
-  Watercourse
-  Waterbody
- All Other Features**
-  City Limit
-  Railroad

DISCLAIMER

This map was prepared for the purpose of identifying the location of a water right only and it is not intended to provide legal dimensions or location of property ownership lines.

MAP NOTES

Date: March 12, 2019

Data Sources: OGIC, City of Independence, BLM, ESRI, USGS

RECEIVED

APR 04 2019

OWRD

POA LOCATION DESCRIPTION

Proposed POA: Polk Well 3
Located 2,000 feet North and 2,080 feet West from the SE corner of Section 21, Township 8 South, Range 4 West (W.M.)

Proposed POA: Polk Well 4
Located 1,500 feet South and 480 feet West from the NE corner of Section 21, Township 8 South, Range 4 West (W.M.)

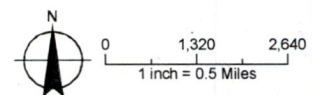

RECEIVED

APR 04 2019

OWRD

**Attachment B
Application Map**

Limited License Application – City of Independence
