

# Application for a Permit to Use Groundwater



**Oregon Water Resources Department**  
725 Summer Street NE, Suite A  
Salem, Oregon 97301-1266  
503-986-0900  
www.oregon.gov/OWRD

## SECTION 1: APPLICANT INFORMATION AND SIGNATURE

### Applicant

NAME <i>Amy Doerfler for KZA Properties LLC</i>			PHONE (HM)
PHONE (WK) <i>503-769-2205</i>	CELL <i>503-887-6652</i>	FAX <i>503-769-9450</i>	
ADDRESS <i>12333 Silver Falls Hwy SE</i>			
CITY <i>Humsville,</i>	STATE <i>OR</i>	ZIP <i>97325</i>	E-MAIL* <i>amy@doerflerfarms.com</i>

### Organization

NAME			PHONE	FAX
ADDRESS			CELL	
CITY	STATE	ZIP	E-MAIL*	

**Agent** – The agent is authorized to represent the applicant in all matters relating to this application.

AGENT / BUSINESS NAME			PHONE	FAX
ADDRESS			CELL	
CITY	STATE	ZIP	E-MAIL*	

Note: Attach multiple copies as needed

\* By providing an e-mail address, consent is given to receive all correspondence from the Department electronically. (Paper copies of the proposed and final order documents will also be mailed.)

### By my signature below I confirm that I understand:

- I am asking to use water specifically as described in this application.
- Evaluation of this application will be based on information provided in the application.
- I cannot use water legally until the Water Resources Department issues a permit.
- Oregon law requires that a permit be issued before beginning construction of any proposed well, unless the use is exempt. Acceptance of this application does not guarantee a permit will be issued.
- If I get a permit, I must not waste water.
- If development of the water use is not according to the terms of the permit, the permit can be cancelled.
- The water use must be compatible with local comprehensive land-use plans.
- Even if the Department issues a permit, I may have to stop using water to allow senior water-right holders to get water to which they are entitled.

 **I (we) affirm that the information contained in this application is true and accurate.**

	<i>Amy Doerfler</i>	<i>2-12-19</i>
Applicant Signature	Print Name and Title if applicable	Date
_____	_____	_____
Applicant Signature	Print Name and Title if applicable	Date

For Department Use: App. Number: *G-18818*

**RECEIVED**  
**APR 22 2019**  
**OWRD**

**SECTION 2: PROPERTY OWNERSHIP**

Please indicate if you own all the lands associated with the project from which the water is to be diverted, conveyed, and used.

- YES, there are no encumbrances.
- YES, the land is encumbered by easements, rights of way, roads or other encumbrances.
- NO, I have a recorded easement or written authorization permitting access.
- NO, I do not currently have written authorization or easement permitting access.
- NO, written authorization or an easement is not necessary, because the only affected lands I do not own are state-owned submersible lands, and this application is for irrigation and/or domestic use only (ORS 274.040).
- NO, because water is to be diverted, conveyed, and/or used only on federal lands.

**Affected Landowners:** List the names and mailing addresses of all owners of any lands that are not owned by the applicant and that are crossed by the proposed ditch, canal or other work, even if the applicant has obtained written authorization or an easement from the owner. *(Attach additional sheets if necessary).*

**Legal Description:** You must provide the legal description of: 1. The property from which the water is to be diverted, 2. Any property crossed by the proposed ditch, canal or other work, and 3. Any property on which the water is to be used as depicted on the map.

**SECTION 3: WELL DEVELOPMENT**

WELL NO.	NAME OF NEAREST SURFACE WATER	IF LESS THAN 1 MILE:	
		DISTANCE TO NEAREST SURFACE WATER	ELEVATION CHANGE BETWEEN NEAREST SURFACE WATER AND WELL HEAD
1	Thomas Creek	2886.5 ft.	7 ft.

Please provide any information for your existing or proposed well(s) that you believe may be helpful in evaluating your application. For existing wells, describe any previous alteration(s) or repair(s) not documented in the attached well log or other materials *(attach additional sheets if necessary).*

**RECEIVED**

**JAN 31 2020**

**OWRD**

**SECTION 3: WELL DEVELOPMENT, continued**

**Total maximum rate requested:** \_\_\_\_\_ (each well will be evaluated at the maximum rate unless you indicate well-specific rates and annual volumes in the table below).

The table below must be completed for each source to be evaluated or the application will be returned. If this is an existing well, the information may be found on the applicable well log. *(If a well log is available, please submit it in addition to completing the table.)* If this is a proposed well, or well-modification, consider consulting with a licensed well driller, geologist, or certified water right examiner to obtain the necessary information.

OWNER'S WELL NAME OR NO.	PROPOSED	EXISTING	WELL ID (WELL TAG) NO.* OR WELL LOG ID**	FLOWING ARTESIAN	CASING DIAMETER	CASING INTERVALS (IN FEET)	PERFORATED OR SCREENED INTERVALS (IN FEET)	SEAL INTERVALS (IN FEET)	MOST RECENT STATIC WATER LEVEL & DATE (IN FEET)	PROPOSED USE			
										SOURCE AQUIFER***	TOTAL WELL DEPTH	WELL-SPECIFIC RATE (GPM)	ANNUAL VOLUME (ACRE-FEET)
1	<input type="checkbox"/>	<input checked="" type="checkbox"/>	6053	<input type="checkbox"/>	12"	1-63ft	19-63ft.	0-18ft.	18 Ft.	Gravel & Sand	110'	1050	
	<input type="checkbox"/>	<input type="checkbox"/>		<input type="checkbox"/>									
	<input type="checkbox"/>	<input type="checkbox"/>		<input type="checkbox"/>									
	<input type="checkbox"/>	<input type="checkbox"/>		<input type="checkbox"/>									
	<input type="checkbox"/>	<input type="checkbox"/>		<input type="checkbox"/>									
	<input type="checkbox"/>	<input type="checkbox"/>		<input type="checkbox"/>									
	<input type="checkbox"/>	<input type="checkbox"/>		<input type="checkbox"/>									
	<input type="checkbox"/>	<input type="checkbox"/>		<input type="checkbox"/>									

\* Licensed drillers are required to attach a Department-supplied Well Tag, with a unique Well ID or Well Tag Number to all new or newly altered wells. Landowners can request a Well ID for existing wells that do not have one. The Well ID is intended to serve as a unique identification number for each well.  
 \*\* A well log ID (e.g. MARI 1234) is assigned by the Department to each log in the agency's well log database. A separate well log is required for each subsequent alteration of the well.  
 \*\*\* Source aquifer examples: Troutdale Formation, gravel and sand, alluvium, basalt, bedrock, etc.

**RECEIVED**  
**JAN 31 2020**  
**OWRD**

For Department Use: App. Number: 6-18818



**SECTION 4: SENSITIVE, THREATENED OR ENDANGERED FISH SPECIES PUBLIC INTEREST INFORMATION**

This information must be provided for your application to be accepted as complete. The Water Resources Department will determine whether the proposed use will impair or be detrimental to the public interest with regard to sensitive, threatened or endangered fish species if your proposed groundwater use is determined to have the potential for substantial interference with nearby surface waters.

To answer the following questions, use the map provided in [Attachment 3](#) or the link below to determine whether the proposed point of appropriation (POA) is located in an area where the Upper Columbia, the Lower Columbia, and/or the Statewide public interest rules apply.

For more detailed information, click on the following link and enter the TRSQQ or the Lat/Long of a POA and click on "Submit" to retrieve a report that will show which section, if any, of the rules apply:  
[https://apps.wrd.state.or.us/apps/misc/lkp\\_trsqq\\_features/](https://apps.wrd.state.or.us/apps/misc/lkp_trsqq_features/)

If you need help to determine in which area the proposed POA is located, please call the customer service desk at (503) 986-0801.

**Upper Columbia - OAR 690-033-0115 thru -0130**

Is the well or proposed well located in an area where the Upper Columbia Rules apply?

Yes  No

**If yes, you are notified** that the Water Resources Department will consult with numerous federal, state, local and tribal governmental entities so it may determine whether the proposed use is consistent with the "Columbia River Basin Fish and Wildlife Program" adopted by the Northwest Power Planning Council in 1994 for the protection and recovery of listed fish species. The application may be denied, heavily conditioned, or if appropriate, mitigation for impacts may be needed to obtain approval for the proposed use.

**If yes, and if the Department determines that proposed groundwater use has the potential for substantial interference with nearby surface waters:**

- I understand that the permit, if issued, will not allow use during the time period April 15 to September 30, except as provided in OAR 690-033-0140.
- I understand that the Department of Environmental Quality will review my application to determine if the proposed use complies with existing state and federal water quality standards.
- I understand that I will install and maintain water use measurement and recording devices as required by the Water Resources Department, and comply with recording and reporting permit condition requirements.

**Lower Columbia - OAR 690-033-0220 thru -0230**

Is the well or proposed well located in an area where the Lower Columbia rules apply?

Yes  No

**If yes, and the proposed groundwater use is determined to have the potential for substantial interference with nearby surface waters you are notified** that the Water Resources Department will determine, by reviewing recovery plans, the Columbia River Basin Fish and Wildlife Program, and regional restoration programs applicable to threatened or endangered fish species, in coordination with state and federal agencies, as

For Department Use: App. Number: 9-18818

RECEIVED  
APR 22 2019  
OWRD



appropriate, whether the proposed use is detrimental to the protection or recovery of a threatened or endangered fish species and whether the use can be conditioned or mitigated to avoid the detriment.

If a permit is issued, it will likely contain conditions to ensure the water use complies with existing state and federal water quality standards; and water use measurement, recording and reporting required by the Water Resources Department. The application may be denied, or if appropriate, mitigation for impacts may be needed to obtain approval of the proposed use.

**If yes, you will be required to provide the following information, if applicable.**

Yes  No The proposed use is for more than one cubic foot per second (448.8 gpm) and is not subject to the requirements of OAR 690, Division 86 (Water Management and Conservation Plans).

If yes, provide a description of the measures to be taken to assure reasonably efficient water use:

\_\_\_\_\_

**Statewide - OAR 690-033-0330 thru -0340**

Is the well or proposed well located in an area where the Statewide rules apply?

Yes  No

RECEIVED

JAN 31 2020

OWRD

If yes, and the proposed groundwater use is determined to have the potential for substantial interference with nearby surface waters you are notified that the Water Resources Department will determine whether the proposed use will occur in an area where endangered, threatened or sensitive fish species are located. If so, the Water Resources Department, Department of Fish and Wildlife, Department of Environmental Quality, and the Department of Agriculture will recommend conditions required to achieve "no loss of essential habitat of threatened and endangered (T&E) fish species," or "no net loss of essential habitat of sensitive (S) fish species." If conditions cannot be identified that meet the standards of no loss of essential T E fish habitat or no net loss of essential S fish habitat, the agencies will recommend denial of the application unless they conclude that the proposed use would not harm the species.

**SECTION 5: WATER USE**

USE	PERIOD OF USE	ANNUAL VOLUME (ACRE-FEET)
Irrigation	3/1 - 10/31	

**For irrigation use only:**

Please indicate the number of primary and supplemental acres to be irrigated (*must match map*).

Primary: 52 Acres Supplemental:      Acres

If you listed supplemental acres, list the Permit or Certificate number of the underlying primary water right(s):

\_\_\_\_\_

Indicate the maximum total number of acre-feet you expect to use in an irrigation season: \_\_\_\_\_

- If the use is **municipal or quasi-municipal**, attach **Form M**
- If the use is **domestic**, indicate the number of households: \_\_\_\_\_ (Exempt Uses: Please note that 15,000 gallons per day for single or group domestic purposes and 5,000 gallons per day for a single industrial or commercial purpose are exempt from permitting requirements.)

For Department Use: App. Number: G-18818

- If the use is **mining**, describe what is being mined and the method(s) of extraction (*attach additional sheets if necessary*): \_\_\_\_\_

**SECTION 6: WATER MANAGEMENT**

RECEIVED

JAN 31 2020

OWRD

**A. Diversion and Conveyance**

What equipment will you use to pump water from your well(s)?

- Pump (give horsepower and type): 75 HP Centrifugal
- Other means (describe): \_\_\_\_\_

Provide a description of the proposed means of diversion, construction, and operation of the diversion works and conveyance of water. Buried Mainline

**B. Application Method**

What equipment and method of application will be used? (e.g., drip, wheel line, high-pressure sprinkler) (*attach additional sheets if necessary*)

High Pressure sprinklers

**C. Conservation**

Please describe why the amount of water requested is needed and measures you propose to: prevent waste; measure the amount of water diverted; prevent damage to aquatic life and riparian habitat; prevent the discharge of contaminated water to a surface stream; prevent adverse impact to public uses of affected surface waters (*attach additional sheets if necessary*).

Now that we own both parcels of land, we want to be able to farm and water them as one. We will install a flow meter to measure usage and only water as needed. There should be no impact on aquatic life + riparian habitat.

**SECTION 7: PROJECT SCHEDULE**

- a) Date construction will begin: Well exists. Mainline could be buried summer of 2020.
- b) Date construction will be completed: \_\_\_\_\_
- c) Date beneficial water use will begin: \_\_\_\_\_

**SECTION 8: RESOURCE PROTECTION**

In granting permission to use water the state encourages, and in some instances requires, careful control of activities that may affect adjacent waterway or streamside area. See instruction guide for a list of possible permit requirements from other agencies. Please indicate any of the practices you plan to undertake to protect water resources.

- Water quality will be protected by preventing erosion and run-off of waste or chemical products.  
Describe: We grow perennial grass crops which help prevent erosion + run off.
- Excavation or clearing of banks will be kept to a minimum to protect riparian or streamside areas.  
**Note: If disturbed area is greater than one acre, applicant should contact the Oregon Department of Environmental Quality to determine if a 1200C permit is required.**  
Describe planned actions and additional permits required for project implementation: \_\_\_\_\_
- Other state and federal permits or contracts required and to be obtained, if a water right permit is granted:  
List: \_\_\_\_\_

**SECTION 9: WITHIN A DISTRICT**

Check here if the point of appropriation (POA) or place of use (POU) are located within or served by an irrigation or other water district.

Irrigation District Name	Address	
City	State	Zip

**SECTION 10: REMARKS**

Use this space to clarify any information you have provided in the application (*attach additional sheets if necessary*).

Applicant owns adjoining properties and would like to use wells located on Tax lot 300 to water Tax Lot 200. This would be accomplished via a buried mainline and high pressured sprinklers.

For Department Use: App. Number: G-18818

**RECEIVED**

APR 22 2019

**OWRD**



**This page left intentionally blank.**

**RECEIVED**

**APR 22 2019**

**OWRD**

A-18818

## Minimum Requirements Checklist

Minimum Requirements (OAR 690-310-0040, OAR 690-310-0050 & ORS 537.140)

### Include this checklist with the application

Check that each of the following items is included. The application will be returned if all required items are not included. If you have questions, please call the Water Rights Customer Service Group at (503) 986-0900.

Please submit the original application and signatures to the Water Resources Department. Applicants are encouraged to keep a copy of the completed application.

- SECTION 1: Applicant Information and Signature
- SECTION 2: Property Ownership
- SECTION 3: Well Development
- SECTION 4: Sensitive, Threatened or Endangered Fish Species Public Interest Information
- SECTION 5: Water Use
- SECTION 6: Water Management
- SECTION 7: Project Schedule
- SECTION 8: Resource Protection
- SECTION 9: Within a District
- SECTION 10: Remarks

#### Include the following additional items:

- Land Use Information Form with approval and signature of local planning department (*must be an original*) or signed receipt.
- Provide the legal description of: (1) the property from which the water is to be diverted, (2) any property crossed by the proposed ditch, canal or other work, and (3) any property on which the water is to be used as depicted on the map.
- Fees - Amount enclosed: \$ 2040  
See the Department's Fee Schedule at [www.oregon.gov/owrd](http://www.oregon.gov/owrd) or call (503) 986-0900.
- Map that includes the following items:
  - Permanent quality and drawn in ink
  - Even map scale not less than 4" = 1 mile (example: 1" = 400 ft, 1" = 1320 ft, etc.)
  - North Directional Symbol
  - Township, Range, Section, Quarter/Quarter, Tax Lots
  - Reference corner on map
  - Location of each diversion, by reference to a recognized public land survey corner (distances north/south and east/west)
  - Indicate the area of use by Quarter/Quarter and tax lot identified clearly.
  - Number of acres per Quarter/Quarter and hatching to indicate area of use if for primary irrigation, supplemental irrigation, or nursery
  - Location of main canals, ditches, pipelines or flumes (if well is outside of the area of use)

Note: In addition to a groundwater application, a standard reservoir application is required to store groundwater in a reservoir. If an applicant proposes to divert water from a reservoir, a surface water application is also required.

RECEIVED

APR 22 2019

OWRD

A-18818

# Water-Use Permit Application Processing

## 1. Completeness Determination

The Department evaluates whether the application and accompanying map contain all of the information required under OAR 690-310-0040 and OAR 690-310-0050. The Department also determines whether the proposed use is prohibited by statute. If the Department determines that the application is incomplete, all fees have not been paid, or the use is prohibited by statute, the application and all fees submitted are returned to the applicant.

## 2. Initial Review

The Department reviews the application to determine whether water is available during the period requested, whether the proposed use is restricted or limited by rule or statute, and whether other issues may preclude approval of or restrict the proposed use. An Initial Review (IR) containing preliminary determinations is mailed to the applicant. The applicant has 14 days from the mailing date to withdraw the application from further processing and receive a refund of all fees paid minus \$260. The applicant may put the application on hold for up to 180 days and may request additional time if necessary.

## 3. Public Notice

Within 7 days of the mailing of the initial review, the Department gives public notice of the application in the weekly notice published by the Department at [www.oregon.gov/owrd](http://www.oregon.gov/owrd). The public comment period is 30 days from publication in the weekly notice.

## 4. Proposed Final Order Issued

The Department reviews any comments received, including comments from other state agencies related to the protection of sensitive, threatened or endangered fish species. Within 60 days of completion of the IR, the Department issues a Proposed Final Order (PFO) explaining the proposed decision to deny or approve the application. A PFO proposing approval of an application will include a draft permit, and may request additional information or outstanding fees required prior to permit issuance.

## 5. Public Notice

Within 7 days of issuing the PFO, the Department gives public notice in the weekly notice. Notice includes information about the application and the PFO. Protest must be received by the Department within 45 days after publication of the PFO in the weekly notice. Anyone may file a protest. The protest filing fee is \$410.00 for the applicant and \$810.00 for non-applicants. Protests are filed on approximately 10 percent of Proposed Final Orders. If a protest is filed the Department will attempt to settle the protest but will schedule a contested case hearing if necessary.

## 6. Final Order Issued

If no protests are filed, the Department can issue a Final Order within 60 days of the close of the period for receiving protest. If the application is approved, a permit is issued. The permit specifies the details of the authorized use and any terms, limitations or conditions that the Department deems appropriate

RECEIVED

APR 22 2019

OWRD



PDI 9-011

# Land Use Information Form



**Oregon Water Resources Department**  
725 Summer Street NE, Suite A  
Salem, Oregon 97301-1266  
503-986-0900  
www.oregon.gov/OWRD

## NOTE TO APPLICANTS

In order for your application to be processed by the Water Resources Department (WRD), this Land Use Information Form must be completed by a local government planning official in the jurisdiction(s) where your water right will be used and developed. The planning official may choose to complete the form while you wait, or return the receipt stub to you. Applications received by WRD without the Land Use Form or the receipt stub will be returned to you. Please be aware that your application will not be approved without land use approval.

**This form is NOT required if:**

- 1) Water is to be diverted, conveyed, and/or used only on federal lands; **OR**
- 2) The application is for a water right transfer, allocation of conserved water, exchange, permit amendment, or groundwater registration modification, and all of the following apply:
  - a) The existing and proposed water use is located entirely within lands zoned for exclusive farm-use or within an irrigation district;
  - b) The application involves a change in place of use only;
  - c) The change does not involve the placement or modification of structures, including but not limited to water diversion, impoundment, distribution facilities, water wells and well houses; and
  - d) The application involves irrigation water uses only.

## NOTE TO LOCAL GOVERNMENTS

The person presenting the attached Land Use Information Form is applying for or modifying a water right. The Water Resources Department (WRD) requires its applicants to obtain land use information to be sure the water rights do not result in land uses that are incompatible with your comprehensive plan. Please complete the form or detach the receipt stub and return it to the applicant for inclusion in their water right application. You will receive notice once the applicant formally submits his or her request to the WRD. The notice will give more information about WRD's water rights process and provide additional comment opportunities. You will have 30 days from the date of the notice to complete the land use form and return it to the WRD. If no land use information is received from you within that 30-day period, the WRD may presume the land use associated with the proposed water right is compatible with your comprehensive plan. Your attention to this request for information is greatly appreciated by the Water Resources Department. If you have any questions concerning this form, please contact the WRD's Customer Service Group at 503-986-0801.

RECEIVED

APR 22 2019

OWRD

9-18818

# Land Use Information Form



**Oregon Water Resources Department**  
 725 Summer Street NE, Suite A  
 Salem, Oregon 97301-1266  
 503-986-0900  
 www.oregon.gov/OWRD

**Applicant**

NAME <i>Amy Doerfler for K2A Properties LLC</i>		PHONE (HM)	
PHONE (WR) <i>503-769-2205</i>	CELL <i>503-887-6652</i>	FAX	
ADDRESS <i>12333 Silver Falls Hwy SE</i>			
CITY <i>Humsville</i>	STATE <i>OR</i>	ZIP <i>97331</i>	E-MAIL* <i>amy@doerflerfarms.com</i>

**A. Land and Location**

Please include the following information for all tax lots where water will be diverted (taken from its source), conveyed (transported), and/or used or developed. Applicants for municipal use, or irrigation uses within irrigation districts may substitute existing and proposed service-area boundaries for the tax-lot information requested below.

Township	Range	Section	¼ ¼	Tax Lot #	Plan Designation (e.g., Rural Residential/RR-5)	Water to be:			Proposed Land Use:
<i>10S</i>	<i>2W</i>	<i>20</i>	<i>NE NW</i>	<i>200</i>	<i>EFU</i>	<input type="checkbox"/> Diverted	<input type="checkbox"/> Conveyed	<input checked="" type="checkbox"/> Used	<i>Irrigation</i>
<i>10S</i>	<i>2W</i>	<i>20</i>	<i>SE NW</i>	<i>300</i>	<i>EFU</i>	<input type="checkbox"/> Diverted	<input checked="" type="checkbox"/> Conveyed	<input type="checkbox"/> Used	<i>Irrigation</i>
			<i>NW NW</i>			<input type="checkbox"/> Diverted	<input type="checkbox"/> Conveyed	<input type="checkbox"/> Used	
			<i>SW NW</i>			<input type="checkbox"/> Diverted	<input type="checkbox"/> Conveyed	<input type="checkbox"/> Used	

List all counties and cities where water is proposed to be diverted, conveyed, and/or used or developed:

**B. Description of Proposed Use**

Type of application to be filed with the Water Resources Department:

- Permit to Use or Store Water
- Water Right Transfer
- Permit Amendment or Groundwater Registration Modification
- Limited Water Use License
- Allocation of Conserved Water
- Exchange of Water

Source of water:  Reservoir/Pond  Groundwater  Surface Water (name) \_\_\_\_\_

Estimated quantity of water needed: *130*  cubic feet per second  gallons per minute  acre-feet

Intended use of water:  Irrigation  Commercial  Industrial  Domestic for \_\_\_\_\_ household(s)  
 Municipal  Quasi-Municipal  Instream  Other \_\_\_\_\_

Briefly describe:

**Note to applicant:** If the Land Use Information Form cannot be completed while you wait, please have a local government representative sign the receipt at the bottom of the next page and include it with the application filed with the Water Resources Department.

RECEIVED

APR 22 2019

OWRD

*9-18818*



## For Local Government Use Only

The following section must be completed by a planning official from each county and city listed unless the project will be located entirely within the city limits. In that case, only the city planning agency must complete this form. This deals only with the local land use plan. Do not include approval for activities such as building or grading permits.

**Please check the appropriate box below and provide the requested information**

- Land uses to be served by the proposed water uses (including proposed construction) are allowed outright or are not regulated by your comprehensive plan. Cite applicable ordinance section(s): LCC 928-310CB(1)
- Land uses to be served by the proposed water uses (including proposed construction) involve discretionary land use approvals as listed in the table below. (Please attach documentation of applicable land use approvals which have already been obtained. Record of Action/land use decision and accompanying findings are sufficient.) **If approvals have been obtained but all appeal periods have not ended, check "Being pursued."**

Type of Land Use Approval Needed (e.g., plan amendments, rezones, conditional-use permits, etc.)	Cite Most Significant, Applicable Plan Policies & Ordinance Section References	Land Use Approval:	
		<input type="checkbox"/> Obtained <input type="checkbox"/> Denied	<input type="checkbox"/> Being Pursued <input type="checkbox"/> Not Being Pursued
		<input type="checkbox"/> Obtained <input type="checkbox"/> Denied	<input type="checkbox"/> Being Pursued <input type="checkbox"/> Not Being Pursued
		<input type="checkbox"/> Obtained <input type="checkbox"/> Denied	<input type="checkbox"/> Being Pursued <input type="checkbox"/> Not Being Pursued
		<input type="checkbox"/> Obtained <input type="checkbox"/> Denied	<input type="checkbox"/> Being Pursued <input type="checkbox"/> Not Being Pursued
		<input type="checkbox"/> Obtained <input type="checkbox"/> Denied	<input type="checkbox"/> Being Pursued <input type="checkbox"/> Not Being Pursued

Local governments are invited to express special land use concerns or make recommendations to the Water Resources Department regarding this proposed use of water below, or on a separate sheet.

NAME <u>Jennifer Cepello</u>	TITLE: <u>Ass. Planner</u>
SIGNATURE 	PHONE: <u>541-967-3516</u>
GOVERNMENT ENTITY <u>Linn County</u>	DATE: <u>4/22/19</u>

**Note to local government representative:** Please complete this form or sign the receipt below and return it to the applicant. If you sign the receipt, you will have 30 days from the Water Resources Department's notice date to return the completed Land Use Information Form or WRD may presume the land use associated with the proposed use of water is compatible with local comprehensive plans.

**Receipt for Request for Land Use Information**



Applicant name: \_\_\_\_\_

City or County: \_\_\_\_\_ Staff contact: \_\_\_\_\_

Signature: \_\_\_\_\_ Phone: \_\_\_\_\_ Date: \_\_\_\_\_

RECEIVED  
APR 22 2019  
OWRD

6-18818



**This page left intentionally blank.**

**RECEIVED**  
APR 22 2019  
**OWRD**

G-18818

Figure 1: Map of Division 33 Areas

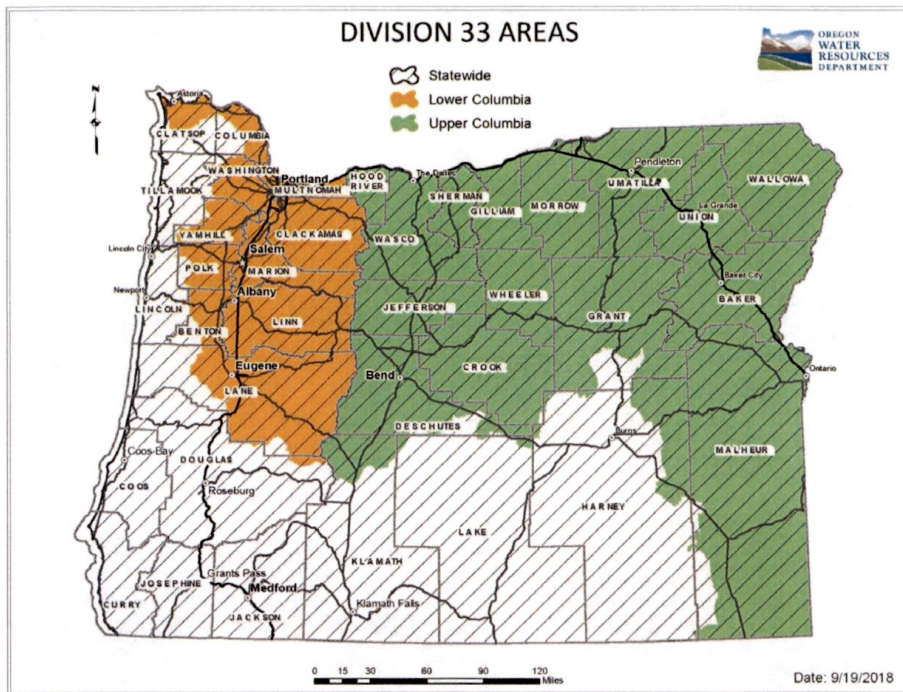

For more detailed information, click on the following link and enter the TRSQ or the Lat/Long of a POA and click on "Submit" to retrieve a report that will show which section, if any, of the Division 33 rules apply: [https://apps.wrd.state.or.us/apps/misc/lkp\\_trsqq\\_features/](https://apps.wrd.state.or.us/apps/misc/lkp_trsqq_features/)

RECEIVED  
APR 22 2019  
OWRD

818818

APN: R0036380

Statutory Warranty Deed  
- continued

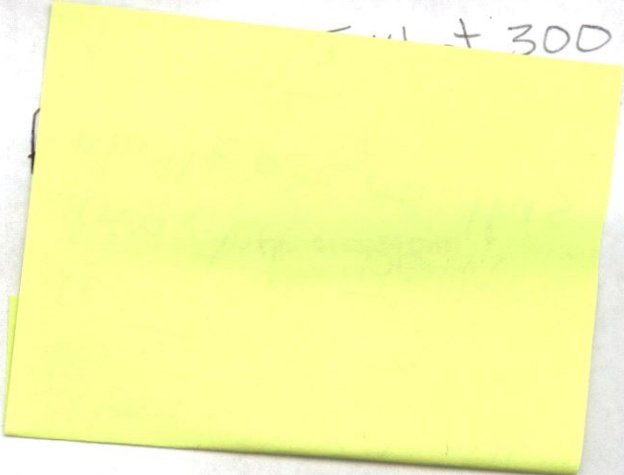

**EXHIBIT A**

LEGAL DESCRIPTION:

PARCEL I:

BEGINNING AT THE SOUTHWEST CORNER OF THE NORTHEAST QUARTER OF SECTION 20, TOWNSHIP 10 SOUTH, RANGE 2 WEST OF THE WILLAMETTE MERIDIAN; AND RUNNING THENCE NORTHERLY ALONG THE WEST LINE OF SAID NORTHEAST QUARTER 2547.18 FEET TO A 5/8 INCH IRON ROD WHICH IS 75.0 FEET SOUTH OF THE NORTHWEST CORNER OF SAID NORTHEAST QUARTER OF SECTION 20; THENCE SOUTH 82° 46' EAST 157.0 FEET TO A 1 1/2 ANGLE IRON; THENCE NORTH 89° 47' EAST 153.48 FEET TO A 3/4 INCH PIPE; THENCE SOUTH 82° 07' EAST 226.2 FEET TO A 5/8 INCH ROD; THENCE SOUTH 66° 18' EAST 127.0 FEET TO A 5/8 INCH IRON ROD; THENCE SOUTH 89° 45' EAST 1505.5 FEET TO A POINT 176.5 FEET SOUTH AND NORTH 89° 45' WEST 512.5 FEET FROM THE NORTHEAST CORNER OF SAID SECTION 20; THENCE SOUTHERLY PARALLEL WITH THE EAST LINE OF SAID SECTION 20, A DISTANCE OF 425.0 FEET; THENCE SOUTH 89° 45' EAST 512.5 FEET TO THE EAST LINE OF SAID SECTION 20; THENCE SOUTHERLY ALONG SAID EAST LINE TO THE SOUTHEAST CORNER OF THE AFOREMENTIONED NORTHEAST QUARTER OF SECTION 20; THENCE WESTERLY ALONG THE SOUTH LINE OF SAID NORTHEAST QUARTER TO THE POINT OF BEGINNING.

SAVE AND EXCEPT THAT PORTION LYING WITHIN THE ABOVE DESCRIBED TRACT CONVEYED TO LINN COUNTY BY DEED RECORDED SEPTEMBER 6, 1977 IN VOLUME 176, PAGE 765, MICROFILM RECORDS.

ALSO EXCEPT: BEGINNING AT THE SOUTHWEST CORNER OF THE NORTHEAST QUARTER OF SECTION 20, TOWNSHIP 10 SOUTH, RANGE 2 WEST OF THE WILLAMETTE MERIDIAN; AND RUNNING THENCE EAST, ALONG THE SOUTH LINE OF SAID NORTHEAST QUARTER 645 FEET TO THE CENTERLINE OF THE PRESENT CHANNEL OF THOMAS CREEK; THENCE NORTH ALONG SAID CENTERLINE 200.0 FEET; THENCE NORTH 27° 30' EAST 525 FEET, MORE OR LESS, TO THE SOUTHERLY RIGHT OF WAY LINE OF THE COUNTY ROAD AS NOW CONSTRUCTED; THENCE SOUTHWESTERLY ALONG SAID RIGHT OF WAY TO THE WEST LINE OF THE NORTHEAST QUARTER OF SAID SECTION 20; THENCE SOUTH, ALONG SAID WEST LINE, 120 FEET, MORE OR LESS, TO THE POINT OF BEGINNING.

PARCEL II:

BEGINNING AT THE SOUTHWEST CORNER OF THE NORTHEAST QUARTER OF SECTION 20, TOWNSHIP 10 SOUTH, RANGE 2 WEST OF THE WILLAMETTE MERIDIAN, LINN COUNTY, OREGON; AND RUNNING THENCE WEST 70.0 FEET; THENCE NORTHERLY 39.73 CHAINS, MORE OR LESS, TO A POINT 65.0 FEET WEST OF THE NORTHWEST CORNER OF THE NORTHEAST QUARTER OF SAID SECTION 20; THENCE EAST 65.0 FEET TO THE NORTHWEST CORNER OF THE NORTHEAST QUARTER OF SAID SECTION 20; THENCE SOUTH, ALONG THE WEST LINE OF THE NORTHEAST QUARTER OF SAID SECTION 20, A DISTANCE OF 39.75 CHAINS, MORE OR LESS, TO THE POINT OF BEGINNING.

SAVE AND EXCEPT THAT PORTION THEREOF LYING SOUTH OF THE NORTH LINE OF THE EXISTING COUNTY ROAD.

RECEIVED

APR 22 2019

9-18818 OWRD



ALSO SAVE AND EXCEPT THAT PORTION LYING WITHIN THE ABOVE DESCRIBED TRACT CONVEYED TO LINN COUNTY BY DEED RECORDED SEPTEMBER 06, 1977, IN VOLUME 176, PAGE 765, MICROFILM RECORDS.

PARCEL III:

COMMENCING AT THE NORTHWEST CORNER OF SECTION 20, TOWNSHIP 10 SOUTH, RANGE 2 WEST OF WILLAMETTE MERIDIAN, LINN COUNTY, OREGON, AT A POINT IN THE CENTER OF THE COUNTY ROAD; THENCE SOUTH ALONG THE CENTER OF SAID COUNTY ROAD TO A POINT IN THE CENTER OF A COUNTY ROAD ON THE CENTER LINE OF SAID SECTION 20; THENCE EAST ALONG SAID COUNTY ROAD ALONG THE CENTER LINE OF SAID SECTION 20, TO A POINT 100 RODS EAST OF THE WEST LINE OF SAID SECTION 20; THENCE NORTH 160 RODS TO THE NORTH LINE OF SAID SECTION 20; THENCE WEST 100 RODS TO THE PLACE OF BEGINNING.

RECEIVED  
APR 22 2019  
OWRD

9-18818

**Exhibit "A"**

Real property in the County of Linn, State of Oregon, described

Beginning at a stone on the North line of Section 20, Township 10 South, Range 2 West of the Willamette Meridian, in Linn County, Oregon, said stone being 25 chains East of the Northwest corner of said Section 20; thence running Southerly 40 chains; thence South 89°51'17" East 527.00 feet to a 5/8 inch iron rod; thence North 0°15'55" East 527.00 feet to a 5/8 inch iron rod; thence South 89°51'17" East 418.50 feet to a 5/8 inch iron rod; thence Northerly 2,091.68 feet to a point 65.0 feet West of the Northeast corner of the Northwest 1/4 of said Section 20; thence Westerly 14.25 chains to the point of beginning.

EXCEPTING THEREFROM: Beginning at a 5/8 inch iron rod, said rod being North 89°51'17" West 488.50 feet from a 1 1/4 inch iron pipe at the center of Section 20, Township 10 South, Range 2 West of the Willamette Meridian, in Linn County, Oregon; thence North 0°15'55" East 527.00 feet to a 5/8 inch iron rod; thence South 89°51'17" East 418.50 feet to a 5/8 inch iron rod; thence South 0°15'55" West 382.40 feet to the approximate North right-of-way of County Road Number 620; thence South 24°21'35" West 29.17 feet along the approximate North right-of-way of said county road to the point of curvature of a 238.73 foot radius curve to the right; thence a long chord of South 50°53'45" West 186.50 feet along said curve to a point on the South line of the Northwest 1/4 of Section 20; thence North 89°51'17" West 262.41 feet to the point of beginning. Also beginning at the center of Section 20; thence North 89°51'17" West 96.65 feet to the approximate South right-of-way of County Road Number 260; thence along the approximate South right-of-way of said road along a 268.73 foot radius curve to the left a long chord of North 36°53'01" East 116.54 feet; thence North 24°21'35" East 65.76 feet to a point on the approximate South right-of-way of County Road Number 620; thence South 0°09'21" West 153.37 feet to the point of beginning.

NOTE: This legal description was created prior to January 1, 2008.

RECEIVED

APR 22 2019

OWRD

1/29/2019

Claim:GR 2391 \*



Oregon Water Resources Department  
Water Rights Information Query

Claim:GR 2391 \*

- [Main](#)
- [Help](#)
- [Return](#)
- [Contact Us](#)

Contact Information (Click to Collapse...)

▼ Current contact information

K 2 A PROPERTIES LLC  
 AMY DOERFLER  
 ▸ 12333 SILVER FALLS HWY  
 AUMSVILLE, OR 97325

▼ Prior contact information

R P RICHARDSON  
 ▸ RT 2 BOX 385  
 ALBANY, OR 97321

Workflow (Click to Collapse...)

▼ Claim: GR 2391 document

- Claim Date: n/a
- [View right with Web Mapping](#)
- [View Places of Use from Water Rights in the Same Area](#)

Well #1



Water Right Information (Click to Collapse...)

**Status:** Non-Cancelled  
**County:** Linn  
**File Folder Location:** Salem  
[Watermaster District: 16](#)

Scanned Documents (Click to Expand...)

Point(s) of Diversion (Click to Collapse...)

▸ [POD 1 - WELL 1 > THOMAS CREEK \(View Groundwater Site LINN0004221\)](#)



Place(s) of Use (Click to Collapse...)

▸ **Use - IRRIGATION**  
**(Primary) - 47.0 acres; Priority Date: 12/31/1950**

[Add TRS grouping](#)



Water Right Genealogy (Click to Collapse...)

*No genealogy records available for this water right, try the family link below instead.*

[https://apps.wrd.state.or.us/apps/wr/wrinfo/wr\\_details.aspx?snp\\_id=27208](https://apps.wrd.state.or.us/apps/wr/wrinfo/wr_details.aspx?snp_id=27208)

G-18818

RECEIVED  
APR 22 2019  
OWRD







Claim:GR 2391 \*

R P RICHARDSON  
RT 2 BOX 385  
ALBANY, OR 97321

POD Description

Name: POD 1 - WELL 1 > THOMAS CREEK  
T-R-S-QQ: 10.00S-2.00W-20-SW NW  
Location Description: 1914 FEET SOUTH AND 957 FEET EAST FROM NW CORNER, SECTION 20

POD Uses (Click to Collapse...)

IRRIGATION (Primary)

Priority Date	Max Rate (cfs)	Rate (cfs)	Max Volume (af)	Volume (af)	Rate/Acre	Duty	Start Date	End Date	Remarks
12/31/1950	0.9269	0.9269					3/1	10/31	

Search Criteria

Type of Water Right:  Ground Water  
 Surface Water  
 Storage

Distance from Stream(ft.):

Include Supplemental

Day in Year Month: 6 Day: 1

Priority Date 12/31/1950

Comparison Type Junior

Direction Upstream

Use Category (select All /None ):

- Agriculture
- Fish
- Irrigation
- Livestock
- Miscellaneous
- Power
- Storage
- Domestic
- Industrial
- Instream
- Mining
- Municipal
- Recreational
- Wildlife

Search

RECEIVED

APR 22 2019

OWRD

A-18818

# Registration Statement

## OF CLAIMANT OF RIGHT TO APPROPRIATE GROUND WATER

TO THE STATE ENGINEER OF OREGON:

I, R. P. Richardson

of Rt. 2, Box 385, Albany County of Linn

State of Oregon, do hereby make application for a certificate of registration as evidence of a right to appropriate ground water.

1. Source from which water is withdrawn is Pump Well No. 1  
(Flowing well, pump well, infiltration trench, or tunnel)

2. Location is: 3 miles SE of Jefferson, Oregon  
(Approximate distance and direction from nearest city or town)

and is more particularly described as follows:

(a) 191 1/2 S. and 957 E. of NW corner S. 20, T. 10 S., R. 2 W  
(Give distance and bearing to corner of section or other legal subdivision)

being within SW 1/4 of NW 1/4 of Sec. 20, Twp. 10 S, Rge. 2 W  
(Name of legal subdivision) (N. or S.) (E. or W.)

or (b) within limits of recorded platted property, town or city:

in Lot \_\_\_\_\_, Block \_\_\_\_\_ of \_\_\_\_\_  
(Name of plat or addition)

County of Linn  
(If within city or town, give name)

3. Construction Work was begun on 1950; was completed on 1950  
(Date) (Date)

and the ground water claimed was first used for the purposes set out below on 1950  
(Date)

since which time the water has been used continuously  
(Continuously or intermittently)

from 1950 to present  
(Date) (Date)

4. Quantity of water claimed and used is 416 gallons per minute; 141.0 acre feet per year.

5. Purpose or Purposes for which water is used Irrigation

(Domestic, irrigation, municipal, manufacturing, industrial, etc.)

6. Description of Well: Depth 30 feet. Type Drilled  
(Dug or drilled)

diameter 12 inches. Elevation of ground at well site 250 feet, mean sea level.  
(As near as known)

Depth to water table 15 feet.

7. Capacity of Well: 600 g.p.m. with 19 feet drawdown.

\_\_\_\_\_ g.p.m. with \_\_\_\_\_ feet drawdown.

Date of test 1950

If Flowing Well: Measured discharge \_\_\_\_\_ g.p.m. on \_\_\_\_\_  
(Date)

Shut-in pressure at ground surface \_\_\_\_\_ lbs. per sq. in. on \_\_\_\_\_  
(Date)

Water is controlled by \_\_\_\_\_  
(Cap. valve, etc.)

RECEIVED

APR 22 2019

OWRD

9-18818



8. Casing: (Give diameter, commercial specifications and depth below ground surface of each casing size.)

12 inch diameter steel casing from 0 to 30 feet  
inch diameter from to feet  
inch diameter from to 5 feet  
inch diameter from to feet

Describe and show depth of shoe, plug, adapter, liner or other details:

9. Perforated Casings or Screens:

Slot perforations from 20 to 30 feet

(Number per foot and size of perforations, or describe screen)

from to

from to

from to

10. Log of Well: (Describe each stratum or formation clearly, indicate if water bearing, and give thickness and depth as indicated.)

MATERIAL	Thickness (Feet)	Depth to Bottom (Feet)
Not available		

GR 2272

RECEIVED

APR 22 2019

OWRD

A-188R



11. Infiltration Trench: Covered or open \_\_\_\_\_  
 Dimensions: Length \_\_\_\_\_ ft. Minimum depth \_\_\_\_\_ ft. Maximum depth \_\_\_\_\_ ft.  
 Bottom width \_\_\_\_\_ ft. Discharge \_\_\_\_\_ g.p.m. Date of test \_\_\_\_\_  
 12. Tunnel: Type of lining \_\_\_\_\_  
 Dimensions: \_\_\_\_\_  
(Length, course, and cross sectional size)  
 Position of water bearing stratum with reference to portal of tunnel \_\_\_\_\_

Log of tunnel: (Preceding table for log of well may be used, if desired. Give footage from portal and character of materials, as pertinent.)

13. Pumping Equipment:  
 (a) Pump Pacific 3 1/2" centrifugal Capacity 450 g.p.m.  
(Make, type and size)  
 (b) Motor 20 H. P. Electric  
(Type and horsepower)

14. Location of area irrigated or to be irrigated, or place of use if for purposes other than irrigation.

Township North or South	Range E. or W. of Willamette Meridian	Section	Forty-acre Tract	Number Acres To Be Irrigated	Date of Reclamation
10 S	2 W	20	NW 1/4 of NW 1/4	38.0	1950
10 S	2 W	20	NE 1/4 of NW 1/4	9.0	1950
				47.0	

15. If the ground water supply is supplemental to an existing water supply, identification of any application for a permit, permit, certificate or adjudicated right to appropriate water made or held by the registrant.

GR 2272

RECEIVED  
 APR 22 2019  
 OWRD

Township 10 S Range 2 W W.M.  
North.

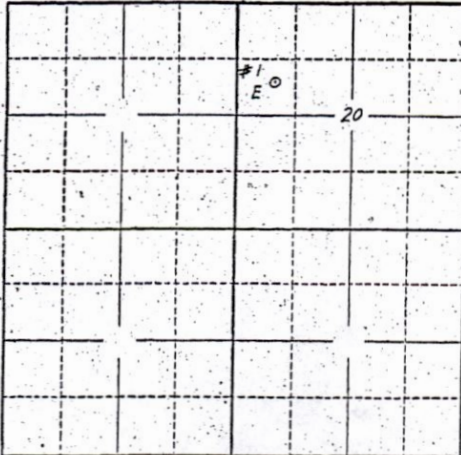

Locate well and acreage of irrigated land on plat.  
Scale: 2" = 1 Mile

STATE OF OREGON  
County of LINN } ss.

I, R. P. Richardson, being first duly sworn, do hereby certify that I have read the foregoing Registration Statement and that all of the items therein contained are true to the best of my knowledge and belief.

*R. P. Richardson*  
(Signature of Registrant)

Subscribed and sworn to before me this 10 day of July, 1955, 19--

My commission expires 9-19-1960  
(Notary Public)

(SEAL)

NOTARY PUBLIC FOR OREGON  
My Commission Expires April 3, 1960

CERTIFICATE OF REGISTRATION

STATE OF OREGON } ss.  
County of Marion

This is to certify that the foregoing Registration Statement was received in the office of the State Engineer on the 21 day of July, 1955, at 8:00 o'clock A. M. and has been duly recorded in said office in Book No. 10 of Registration Statements on page GR-2272

Witness my hand this 10th day of March, 1955

*W. H. H. H. H.*  
(State Engineer)

By \_\_\_\_\_ (Deputy)

GR-2272

RECEIVED  
APR 22 2019  
OWRD

9-18818



1/29/2019

Claim:GR 2392 \*



Oregon Water Resources Department  
Water Rights Information Query

Claim:GR 2392 \*

- [Main](#)
- [Help](#)
- [Return](#)
- [Contact Us](#)

Well #2

Contact Information (Click to Collapse...)

Workflow (Click to Collapse...)

▼ Current contact information

- K 2 A PROPERTIES LLC
- ▶ AMY DOERFLER
- ▶ 12333 SILVER FALLS HWY
- ▶ AUMSVILLE, OR 97325

▼ Prior contact information

- R P RICHARDSON
- ▶ RT 2 BOX 385
- ▶ ALBANY, OR 97321

▼ Claim: GR 2392 document , paper map

- ▶ Claim Date: n/a
- ▶ [View right with Web Mapping](#)
- ▶ [View Places of Use from Water Rights in the Same Area](#)



Water Right Information (Click to Collapse...)

**Status:** Non-Cancelled

**County:** Linn

**File Folder Location:** Salem

**Watermaster District:** 16

Scanned Documents (Click to Expand...)

Point(s) of Diversion (Click to Collapse...)

- ▶ [POD 1 - WELL 2 > THOMAS CREEK \(View Groundwater Site LINN0004219\)](#)



Place(s) of Use (Click to Collapse...)

- ▶ **Use - IRRIGATION**  
**(Primary) - 39.0 acres; Priority Date: 4/30/1955**

Water Right Genealogy (Click to Collapse...)

*No genealogy records available for this water right, try the family link below instead.*

[https://apps.wrd.state.or.us/apps/wr/wrinfo/wr\\_details.aspx?snp\\_id=27209](https://apps.wrd.state.or.us/apps/wr/wrinfo/wr_details.aspx?snp_id=27209)

G-18818

RECEIVED

APR 22 2019

OWRD

[Add TRS grouping](#)







**Claim: GR 2392 \***  
R P RICHARDSON  
RT 2 BOX 385  
ALBANY, OR 97321

**POD Description**  
**Name:** POD 1 - WELL 2 > THOMAS CREEK  
**T-R-S-QQ:** 10.00S-2.00W-20-NW NW  
**Location Description:** 924 FEET SOUTH AND 957 FEET EAST FROM NW CORNER, SECTION 20

**POD Uses** (Click to Collapse...)

**IRRIGATION (Primary)**

Priority Date	Max Rate (cfs)	Rate (cfs)	Max Volume (af)	Volume (af)	Rate/Acre	Duty	Start Date	End Date	Remarks
4/30/1955	0.9269	0.9269					3/1	10/31	

**Search Criteria**

Type of Water Right:  Ground Water  
 Surface Water  
 Storage

Distance from Stream(ft.):

Include Supplemental

Day in Year Month: 6 Day: 1

Priority Date 4/30/1955

Comparison Type Junior

Direction Upstream

Use Category (select All /None):

- Agriculture
- Fish
- Irrigation
- Livestock
- Miscellaneous
- Power
- Storage
- Domestic
- Industrial
- Instream
- Mining
- Municipal
- Recreational
- Wildlife

Search

RECEIVED

APR 22 2019

OWRD

G-18818

# Registration Statement

## OF CLAIMANT OF RIGHT TO APPROPRIATE GROUND WATER

TO THE STATE ENGINEER OF OREGON:

I, R. P. Richardson

of Rt. 2, Box 385, Albany County of Linn

State of Oregon do hereby make application for a certificate of registration as evidence of a right to appropriate ground water.

- 1. Source from which water is withdrawn is Pump Well No. 2  
(Flowing well, pump well, infiltration trench, or tunnel)
- 2. Location is: 3 miles SE of Jefferson, Oregon  
(Approximate distance and direction from nearest city or town)

and is more particularly described as follows:

(a) 924' S. and 957' E. of NW corner S. 20, T. 10 S., R. 2 W.  
(Give distance and bearing to corner of section or other legal subdivision)  
being within NW 1/4 of NW 1/4 of Sec. 20, Twp. 10 S. Rge. 2 W.  
(Smallest legal subdivision) (N. or S.) (E. or W.)

or (b) within limits of recorded platted property, town or city:

in Lot \_\_\_\_\_, Block \_\_\_\_\_ of \_\_\_\_\_  
(Name of plat or addition)  
County of Linn  
(If within city or town, give name)

3. Construction Work was begun on April 1955; was completed on April 1955  
(Date) (Date)

and the ground water claimed was first used for the purposes set out below on May 1955  
(Date)

since which time the water has been used continuously  
(Continuously or intermittently)

from May 1955 to present time  
(Date) (Date)

4. Quantity of water claimed and used is 416 gallons per minute; 117.0 acre feet per year.

5. Purpose or Purposes for which water is used Irrigation  
(Domestic, irrigation, municipal, manufacturing, industrial, etc.)

6. Description of Well: Depth 30 feet. Type Drilled  
(Dug or drilled)  
diameter 12 inches. Elevation of ground at well site 250 feet, mean-sea level.  
(As near as known)  
Depth to water table 12 feet.

7. Capacity of Well: 600 g.p.m. with 15 feet drawdown.  
         g.p.m. with          feet drawdown.

Date of test May 1955

If Flowing Well: Measured discharge          g.p.m. on           
(Date)

Shut-in pressure at ground surface          lbs. per sq. in. on           
(Date)

Water is controlled by           
(Cap, valve, etc.)

RECEIVED

APR 22 2019

OWRD



8. Casing: (Give diameter, commercial specifications and depth below ground surface of each casing size.)

12 inch diameter steel casing from 0 to 30 feet  
 inch diameter from to feet  
 inch diameter from to feet  
 inch diameter from to feet

Describe and show depth of shoe, plug, adapter, liner or other details:

9. Perforated Casings or Screens:

Slot perforations from 20 to 30  
(Number per foot and size of perforations, or describe screen)  
 from to  
 from to  
 from to

10. Log of Well: (Describe each stratum or formation clearly, indicate if water bearing, and give thickness and depth as indicated.)

MATERIAL	Thickness (Feet)	Depth to Bottom (Feet)
Not available		

GR 2273

**RECEIVED**  
**APR 22 2019**  
**OWRD**

9-18818



If log of well is not available, give name and address of driller.

838 E. Third Ave., Albany, Oregon

11. Infiltration Trench: Covered or open

Dimensions: Length ft. Minimum depth ft. Maximum depth ft.

Bottom width ft. Discharge g.p.m. Date of test

12. Tunnel: Type of lining

Dimensions: (Length, course, and cross sectional size)

Position of water bearing stratum with reference to portal of tunnel

Log of tunnel: (Preceding table for log of well may be used, if desired. Give footage from portal and character of materials, as pertinent.)

13. Pumping Equipment:

(a) Pump Pacific 2 1/2" Centrifugal Capacity 450 g.p.m.

(b) Motor 20 H. P. Electric

14. Location of area irrigated or to be irrigated, or place of use if for purposes other than irrigation.

Township North or South	Range E. or W. of Willamette Meridian	Section	Forty-acre Tract	Number Acres To Be Irrigated	Date of Reclamation
10 S	2 W	20	SW 1/4 of NW 1/4	30.0	May 1955
10 S	2 W	20	SE 1/4 of NW 1/4	8.0	" "
10 S	2 W	20	NW 1/4 of SW 1/4	.75	" "
10 S	2 W	20	NE 1/4 of SW 1/4	.25	" "
				39.00	

15. If the ground water supply is supplemental to an existing water supply, identification of any application for a permit, permit, certificate or adjudicated right to appropriate water made or held by the registrant.

GR 2273

RECEIVED  
APR 22 2019  
OWRD

9-18818

Township 10 S Range 2 W W.M.

North

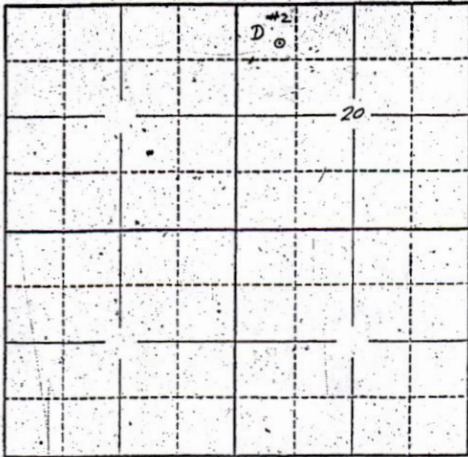

Locate well and acreage of irrigated land on plat.

Scale: 2" = 1 Mile

STATE OF OREGON

County of LDN

ss.

I, R. P. Richardson being first duly sworn, do hereby certify that I have read the foregoing Registration Statement and that all of the items therein contained are true to the best of my knowledge and belief.

R. P. Richardson  
(Signature of Registrant)

Subscribed and sworn to before me this 15<sup>th</sup> day of July, 1958.

My commission expires April 3, 1960

(Notary Public)

(SEAL)

NOTARY PUBLIC FOR OREGON  
My Commission Expires April 3, 1960

CERTIFICATE OF REGISTRATION

STATE OF OREGON

County of Marion

ss.

This is to certify that the foregoing Registration Statement was received in the office of the State Engineer on the 21 day of July, 1958, at 8:00 o'clock A. M. and has been duly recorded in said office in Book No. 10 of Registration Statements on page GR 2273

Witness my hand this 10<sup>th</sup> day of March, 1959

Edwin A. Stanley  
(State Engineer)

By \_\_\_\_\_  
(Deputy)

GR - 2273

\$16.35

RECEIVED

APR 22 2019

OWRD

A-18818



STATE OF OREGON  
 WATER SUPPLY WELL REPORT  
 (as required by ORS 537.765 & OAR 690-205-0210)

WELL I.D. LABEL# L 134778  
 START CARD # 1044664  
 ORIGINAL LOG #

(1) LAND OWNER  
 Owner Well I.D. 6053  
 First Name Amy Last Name Doerfler  
 Company K2A Properties LLC  
 Address 12333 Silver Falls Hwy. SE  
 City Aumsville State OR Zip 97325

(2) TYPE OF WORK  New Well  Deepening  Conversion  
 Alteration (complete 2a & 10)  Abandonment (complete 5a)

(2a) PRE-ALTERATION  
 Dia + From To Gauge Stil Plstc Wld Thrld  
 Casing:            
 Seal:

(3) DRILL METHOD  
 Rotary Air  Rotary Mud  Cable  Auger  Cable Mud  
 Reverse Rotary  Other

(4) PROPOSED USE  Domestic  Irrigation  Community  
 Industrial/ Commercial  Livestock  Dewatering  
 Thermal  Injection  Other

(5) BORE HOLE CONSTRUCTION Special Standard  (Attach copy)  
 Depth of Completed Well 110 ft.

BORE HOLE			SEAL			Amt	sacks/ lbs
Dia	From	To	Material	From	To		
16	0	63	Bentonite	11	18	24	S
12	63	110				Calculated	5.5
			Cement	0	11	15	S
						Calculated	5.5

How was seal placed: Method  A  B  C  D  E  
 Other Poured dry  
 Backfill placed from \_\_\_\_\_ ft. to \_\_\_\_\_ ft. Material \_\_\_\_\_  
 Filter pack from \_\_\_\_\_ ft. to \_\_\_\_\_ ft. Material \_\_\_\_\_ Size \_\_\_\_\_  
 Explosives used:  Yes Type \_\_\_\_\_ Amount \_\_\_\_\_

(5a) ABANDONMENT USING UNHYDRATED BENTONITE  
 Proposed Amount Pounds Actual Amount Pounds

(6) CASING/LINER  
 Casing Liner Dia + From To Gauge Stil Plstc Wld Thrld  
  12  1 63 250        
 Shoe  Inside  Outside  Other Location of shoe(s)  
 Temp casing  Yes Dia 16 From 0 To 63

(7) PERFORATIONS/SCREENS  
 Perforations Method Torch cut  
 Screens Type \_\_\_\_\_ Material \_\_\_\_\_  
 Perf/S Casing/Screen  
 screen Liner Dia From To Scm/slot Slot # of Tele/  
 Dia width length slots pipe size  

Perf	Casing	12	19	63	.375	12	600
------	--------	----	----	----	------	----	-----

(8) WELL TESTS: Minimum testing time is 1 hour  
 Pump  Bailer  Air  Flowing Artesian  
 Yield gal/min Drawdown Drill stem/Pump depth Duration (hr)  
 1,050 7 30 4

Temperature 61 °F Lab analysis  Yes By \_\_\_\_\_  
 Water quality concerns?  Yes (describe below) TDS amount 170  
 From To Description Amount Units

(9) LOCATION OF WELL (legal description)  
 County Linn Twp 10 S N/S Range 2 W E/W WM  
 Sec 20 NW 1/4 of the NW 1/4 Tax Lot 300  
 Tax Map Number \_\_\_\_\_ Lot \_\_\_\_\_  
 Lat \_\_\_\_\_ " or \_\_\_\_\_ DMS or DD  
 Long \_\_\_\_\_ " or \_\_\_\_\_ DMS or DD  
 Street address of well  Nearest address  
 38331 Densmore Dr. - Jefferson, OR 97352

(10) STATIC WATER LEVEL

	Date	SWL(psi)	+ SWL(ft)
Existing Well / Pre-Alteration			
Completed Well	09-05-2019	5	<input checked="" type="checkbox"/> 11

Flowing Artesian?  Dry Hole?

WATER BEARING ZONES Depth water was first found 18

SWL Date	From	To	Est Flow	SWL(psi)	+ SWL(ft)
09-05-2019	18	110	2,000		11

(11) WELL LOG Ground Elevation \_\_\_\_\_

Material	From	To
Topsoil	0	2
Cobbles & clay	2	5
Brown clay	5	18
Gravel & sand	18	25
Gravel cemented	25	30
Gravel & sand	30	40
Cemented gravel	40	52
Red clay	52	56
Gravel cemented	56	60
Clay w/some gravel	60	65
Cemented gravel	65	95
Red clay & gravel	95	105
Cemented gravel	105	110

Jones Drilling Co., Inc.  
 29400 Santiam Hwy.  
 Lebanon, OR 97355  
 1-800-915-8388  
 Date Started 08-26-2019 Completed 09-05-2019

(unbonded) Water Well Constructor Certification  
 I certify that the work I performed on the construction, deepening, alteration, or abandonment of this well is in compliance with Oregon water supply well construction standards. Materials used and information reported above are true to the best of my knowledge and belief.  
 License Number 1411 Date 09-26-2019  
 Signed \_\_\_\_\_

(bonded) Water Well Constructor Certification  
 I accept responsibility for the construction, deepening, alteration, or abandonment work performed on this well during the construction dates reported above. All work performed during this time is in compliance with Oregon water supply well construction standards. This report is true to the best of my knowledge and belief.  
 License Number 1684 Date 09-26-2019  
 Signed \_\_\_\_\_  
 Contact Info (optional) jonesdrilling@hotmail.com

G-18818



Oregon Water Resources Department  
**PUMP TEST FORM COVER SHEET**

**Well Owner:**

Name: Doerfler Farms  
 Address: 38331 Densmore  
 County: Linn  
 City: Jefferson State: OR Zip: 97352  
 Original owner (from well log): \_\_\_\_\_

**Well Location:**

Township: 10 S Range: 2 W  
 Section: 20 ¼: NW 1/16: NW 1/64: NE  
 Well depth: 110.0 Date drilled: 9/05/2019  
 Owners well no. (if any): \_\_\_\_\_  
 POD ID: \_\_\_\_\_

**Water Right Information:**

Application: \_\_\_\_\_ Permit: \_\_\_\_\_ Certificate: \_\_\_\_\_  
 Is this well listed on more than one water right?  Yes If yes, list additional water rights below:  
 Application: \_\_\_\_\_ Permit: \_\_\_\_\_ Certificate: \_\_\_\_\_  
 Application: \_\_\_\_\_ Permit: \_\_\_\_\_ Certificate: \_\_\_\_\_

**Pump Test:**

Test Conducted by: Justin Jones Well Owner?  Yes  
 Company: Jones Pump Company  
 Address: 29400 Santiam Hwy. Date of Test: 09/24/2019  
 City: Lebanon State: OR Zip: 97355  
 Daytime phone: 541-367-2560

Method of discharge measurement (see our brochure for more information): Flow meter  
 Method of water-level measurement (pick one or enter other method used): Electric tape  
 Length of air line (if used): \_\_\_\_\_

Pump type (pick one or enter other method used): Centrifugal  
 Was the pump test conducted during normal use of the well?  Yes Note: \_\_\_\_\_

Are you aware of any wells, other than domestic or stock wells, pumping within 1000 feet of the tested well during the test or within 24 hours prior to the test?  Yes Note: \_\_\_\_\_  
 If yes, give approximate distances to each and approximate pumping rate of each. If possible, indicate if they were turned on or off during the test: \_\_\_\_\_

Is there a lake, stream or other surface water body within ¼ mile of the tested well?  Yes If yes, give approximate distance from the well and approximate elevation difference between the surface water and the well head. Approx. distance: \_\_\_\_\_ ft Approx. elevation difference: \_\_\_\_\_ ft

Well elevation is below surface water body.

Description of measuring point (e.g. top port of 1 inch port pipe, west side) \_\_\_\_\_

Measuring point distance below land surface \_\_\_\_\_ feet.

**Static water level measurements:** (A minimum of three measurements are required in the hour before pumping begins at no less than 20 minutes apart):

Time	Depth to water below meas. point	Depth to water below land surface
<u>10:35 am</u>	<u>12.00</u>	<u>11.00</u>
<u>10:55 am</u>	<u>12.00</u>	<u>11.00</u>
<u>11:15 am</u>	<u>12.00</u>	<u>11.00</u>

**Discharge measurements:** (A discharge measurement is required at the start of pumping and at least once an hour during the test; additional measurements should be noted on the Pump Test Data Sheet):

Time	Discharge Rate	Discharge Units (e.g. gpm, cfs, etc)
<u>12:05 pm</u>	<u>1,200.00</u>	<u>gpm (gallons per minute)</u>
<u>1:05 pm</u>	<u>1,050.00</u>	<u>gpm (gallons per minute)</u>
_____	<u>1,050.00</u>	<u>gpm (gallons per minute)</u>
_____	<u>1,050.00</u>	<u>gpm (gallons per minute)</u>
_____	<u>1,050.00</u>	<u>gpm (gallons per minute)</u>

Time pump turned on: Date 09/24/2019 Time 12:05 pm  
 Time pump turned off: Date 09/24/2019 Time 4:05 pm  
 Total pumping time: 4 hours 0 minutes

**Note:** Well must be idle for at least 16 hours prior to the test.

Additional forms can be obtained from our web site at: <http://www.wrd.state.or.us>

OWRD 2/9/2000

Required Signature: *Justin Jones*

**RECEIVED**  
**JAN 31 2020**  
**OWRD**

RECEIVED

JAN 31 2020

OWRD

Oregon Water Resources Department

PUMP TEST DATA SHEET

Page \_\_\_\_ of \_\_\_\_

Application: \_\_\_\_\_ Permit: \_\_\_\_\_ Certificate: \_\_\_\_\_ Pod\_Id: \_\_\_\_\_

All water-level measurements must either be in feet and inches, or feet and decimal fractions.

Drawdown Data

Recovery Data

Drawdown Data						Recovery Data					
Date	Time	Time Since Pump Started (minutes)	Depth to Water Below Measuring Pt	Depth to Water Below Land Surface	Comments	Date	Time	Time Since Pump Stopped (minutes)	Depth to Water Below Measuring Pt	Depth to Water Below Land Surface	Comments
6/25/2019	12:05	0	12	11	1200		16:00	1	13	12	
	12:10	5	19.5	18.5	1050		16:07	2	12.25	11.25	
	12:15	10	19.5	18.5	1050	16964 acre feet					
	12:20	15	19.5	18.5	1050						
	12:30	25	19.5	18.5	1050	17010					
	12:40	35	19.5	18.5	1050	17070					
	12:45	40	19.5	18.5	1050	17087					
	13:00	55	19.5	18.5	1050	17105					
	13:15	70	19.5	18.5	1050	17161					
	13:30	85	19.5	18.5	1050	17200					
	13:45	100	19.5	18.5	1050	17251					
	14:00	115	19.5	18.5	1050	17300					
	14:15	130	19.5	18.5	1050	17340					
	14:30	145	19.5	18.5	1050	17394					
	14:45	160	19.5	18.5	1050	17430					
	15:00	175	19.5	18.5	1050	17491					
	15:15	190	19.5	18.5	1050	17537					
	15:30	205	19.5	18.5	1050	17588					
	15:45	220	19.5	18.5	1050	17636					
	16:00	235	19.5	18.5	1050	17683					
	16:05	240	19.5	18.5	1050	17698					

4-18818



**Oregon Water Resources Department**  
Ground Water Application

[Main](#)    [Help](#)  
[Return](#)    [Contact Us](#)

Today's Date: Monday, April 22, 2019

Base Application Fee.		\$1,340.00
Number of proposed cubic feet per second (cfs) to be appropriated. (1 cfs = 448.83 gallons per minute)	.65	\$350.00
Number of proposed Use's for the appropriated water. (i.e. Irrigation, Supplemental Irrigation, Pond Maintenance, Industrial, Commercial, etc) *	1	
Number of proposed Ground Water points of appropriation. (i.e. number of wells) (include all injection wells, if applicable) **	2	\$350.00
Permit Recording Fee. ***		\$520.00
<p>* the 1st Water Use is included in the base cost.                  ** the 1st Ground Water point of appropriation is included in the base cost.                  *** the Permit Recording Fee is not required when the application is submitted but, must be paid before a permit will be issued. It is fully refundable if a permit is not issued. If the recording fee is not paid prior to issuance of the Final Order, permit issuance will be delayed.</p>		<input type="button" value="Recalculate"/>
Estimated cost of Permit Application		\$2,560.00

OWRD Fee Schedule

Fee Calculator Version B20170117

RECEIVED  
 APR 22 2019  
 OWRD