

RECEIVED

JAN 31 2020

OWRD

County: Linn
Township: 10S
Range: 2W
Section: 20

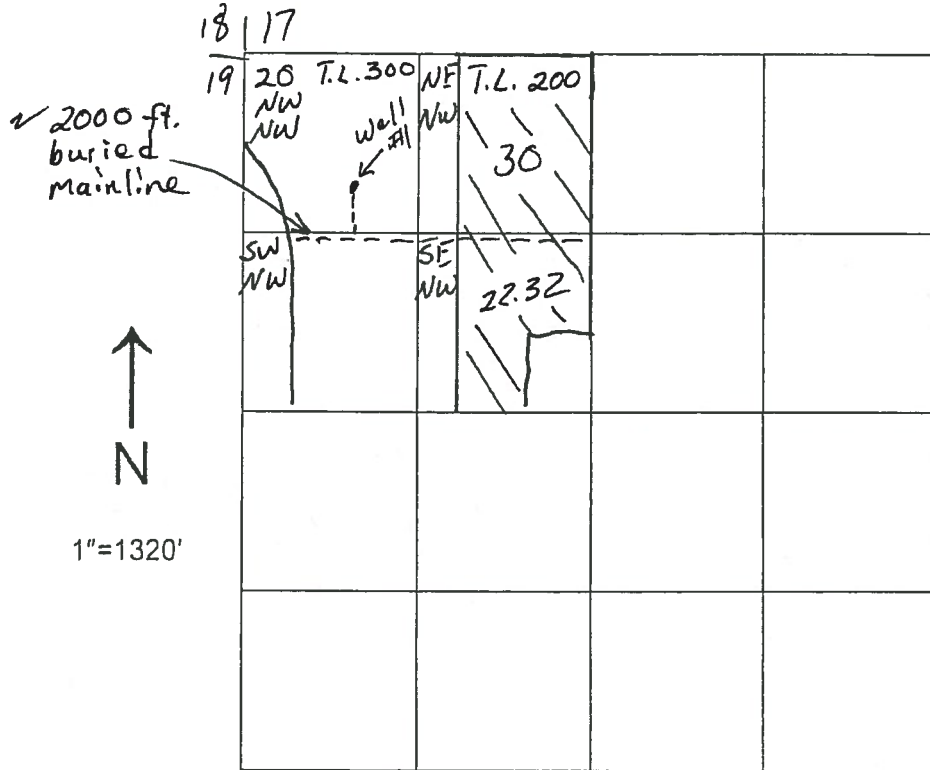

Applicant: Amy Doerfler for K2A Properties LLC

POD Location: _____

Well #1 is located 904' south and 957' east from the NW corner of section 20.

RECEIVED

JAN 31 2020

OWRD

F1317-Johns



1000 ft

F1237-Richardson North

F1236-Densmore North

F0790-Richardson South

F0792-Park G-18818 F1203-Densmore SE

Google Earth

© 2019 Google