

Oregon Water Resources Department
 725 Summer Street NE, Suite A
 Salem, Oregon 97301
 (503) 986-0900
 www.wrd.state.or.us

Ownership Update For Certificated Rights **RECEIVED** Only

APR 01 2019

NO FEES ARE REQUIRED TO SUBMIT THIS FORM

OWRD

NOTICE: A certificate of water right typically stays with the land. In order to track water right ownership, the Department requests that this form be submitted to the Department. **To update multiple rights, a separate form is required for each right.**

If you have any questions about this form, please contact your local watermaster, or call the Water Resources Department at (503) 986-0900.

This form is not for Applications, Permits, Transfers, Groundwater Registrations, or Limited Licenses. To notify the Department of changes in ownership to these types of authorizations, an Assignment is required.

Current Landowner Information (Daughter of Norman D. Aikins)
 Name: Virginia Lee Aikins McKay & Mark Leslie McKay
 Mailing Address: 1920 Glenbrook Loop Road
 City: Riddle State: Oregon Zip: 97469
 Phone (Home): 541-874-1028 Work: 541-863-2121 Other: 541-863-1358
 (Husband Mark McKay) (Virginia Cell)
 Cell

Property Description

County: Douglas Township: 30 Range: 06 W Section: 26
 Taxlot Number(s): R144566, R143860, R39874, R143176, R39378, R39394
 Street Address of water right property: 1962 Glenbrook Loop Rd / 1920 Glenbrook Lp Rd
 S - 13257
 Water Right Information: Application: S - 32249 Permit: S - 25824 Certificate #: 11823 31848

Are all the lands associated with this water right owned by the requester? Yes No If No, include a map showing the portion of the right involved. Norman D. Aikins (son of J.L. Aikins)
 (grandson of G.E. Aikins)

Name of individual completing this form: Virginia Lee Aikins McKay Phone: 541-863-1358

Signature of requestor: Virginia Lee Aikins McKay Date: 3/26/2019

The Department does not change names on certificates. This form will be placed in the file for future reference only. The Department does not provide acknowledgement that this form has been received.

STATE OF OREGON
COUNTY OF DOUGLAS
CERTIFICATE OF WATER RIGHT

This Is to Certify, That **G. E. AIKINS**
of **Riddle**, State of **Oregon**, has made proof
to the satisfaction of the STATE ENGINEER of Oregon, of a right to the use of the waters of
Cow Creek
a tributary of **Scath Umpqua River** for the purpose of
Irrigation
under Permit No. **9498** of the State Engineer, and that said right to the use of said waters
has been perfected in accordance with the laws of Oregon; that the priority of the right hereby
confirmed dates from **February 6, 1930**;

that the amount of water to which such right is entitled and hereby confirmed, for the purposes
aforesaid, is limited to an amount actually beneficially used for said purposes, and shall not exceed
0.19 cubic foot per second measured at the point of diversion from the stream,

or its equivalent in case of rotation.

The point of diversion is located in the **SW $\frac{1}{4}$ NW $\frac{1}{4}$** , Section 26, Township 30 South, Range
6 West, W. M.

The amount of water used for irrigation, together with the amount secured under any other
right existing for the same lands, shall be limited to **one-eightieth** of one cubic foot per second
per acre,

and shall
conform to such reasonable rotation system as may be ordered by the proper state officer.

A description of the place of use under the right hereby confirmed, and to which such right
is appurtenant, is as follows:

15 acres in the NW $\frac{1}{4}$ SW $\frac{1}{4}$,
Section 26,
Township 30 South, Range 6 West, W. M.

The right to the use of the water for the purposes aforesaid is restricted to the lands or place of
use herein described.

After the expiration of fifty years from the date of this certificate or on the expiration of any
federal power license issued in connection with this right, and after not less than two years' notice in
writing to the holder hereof, the State of Oregon, or any municipality thereof, shall have the right to
take over the dams, plants and other structures and all appurtenances thereto which have been con-
structed for the purpose of devoting to beneficial use the water rights specified herein, upon condition
that before taking possession the State or municipality shall pay not to exceed the fair value of the
property so taken, plus such reasonable damages, if any, to valuable, serviceable and dependable prop-
erty of the holder of this certificate, not taken over, as may be caused by the severance therefrom of
the property taken in accordance with the provisions of section 47-508, Oregon Code 1930.

WITNESS the signature of the State Engineer, affixed

this 8th day of September, 1937

CHAS. E. STRICKLIN
State Engineer

Recorded in State Record of Water Right Certificates, Volume **11**, page **11825**

RECEIVED

APR 01 2019

OWRD

STATE OF TEXAS
CENTRAL BANK OF WATER

THE STATE OF TEXAS, COUNTY OF ...

Know all men by these presents, that ...
I, the undersigned, do hereby certify that ...
the within and foregoing is a true and correct copy ...
of the original as the same appears from the records ...
of the County of ... State of Texas.

Witness my hand and seal of office this ... day of ...
19... at the City of ... State of Texas.

Notary Public in and for the State of Texas.

Notary Public in and for the State of Texas.

Witness my hand and seal of office this ... day of ...
19... at the City of ... State of Texas.

Notary Public in and for the State of Texas.

RECEIVED
APR 11 1913
OWARD

RECEIVED

APR 01 2019

OWRD

STATE OF OREGON

COUNTY OF DOUGLAS

CERTIFICATE OF WATER RIGHT

This Is to Certify, That J. L. ATKINS

of Route 1, Box 49, Riddle, State of Oregon, has made proof to the satisfaction of the STATE ENGINEER of Oregon, of a right to the use of the waters of Cow Creek

a tributary of South Umpqua River, for the purpose of irrigation of 70.55 acres

under Permit No. 25824 of the State Engineer, and that said right to the use of said waters has been perfected in accordance with the laws of Oregon; that the priority of the right hereby confirmed dates from April 10, 1958

that the amount of water to which such right is entitled and hereby confirmed, for the purposes aforesaid, is limited to an amount actually beneficially used for said purposes, and shall not exceed 0.45 cubic foot per second

or its equivalent in case of rotation, measured at the point of diversion from the stream. The point of diversion is located in the SE $\frac{1}{4}$ NE $\frac{1}{4}$, as projected within Nichols DLC #44, Section 27, T. 30 S., R. 6 W., W. M.

The amount of water used for irrigation, together with the amount secured under any other right existing for the same lands, shall be limited to one-seventieth of one cubic foot per second per acre, or its equivalent for each acre irrigated and shall be further limited to a diversion of not to exceed 3 $\frac{1}{2}$ acre feet per acre for each acre irrigated during the irrigation season of each year; provided further that the right to the use of water is limited to the period when the flow of water in Cow Creek is 11.0 c.f.s. or more at its mouth.

and shall conform to such reasonable rotation system as may be ordered by the proper state officer.

A description of the place of use under the right hereby confirmed, and to which such right is appurtenant, is as follows:

- 11.8 acres SW $\frac{1}{4}$ NW $\frac{1}{4}$
- As projected within Nichols DLC #44
- 1.0 acres SW $\frac{1}{4}$ NW $\frac{1}{4}$
- As projected within Hawkins DLC #42
- 3.75 acres SE $\frac{1}{4}$ NW $\frac{1}{4}$
- As projected within Nichols DLC #44
- 0.4 acres SE $\frac{1}{4}$ NW $\frac{1}{4}$
- As projected within Hawkins DLC #42
- 3.6 acres NE $\frac{1}{4}$ SW $\frac{1}{4}$
- ✓ 18.8 acres NW $\frac{1}{4}$ SW $\frac{1}{4}$
- ✓ 11.4 acres SW $\frac{1}{4}$ SW $\frac{1}{4}$
- All as projected within Hawkins DLC #42
- Section 26
- 1.2 acres SE $\frac{1}{4}$ NE $\frac{1}{4}$
- As projected within Nichols DLC #44
- 0.4 acre Lot 4 (SE $\frac{1}{4}$ NE $\frac{1}{4}$)
- 18.0 acres Lot 3 (NE $\frac{1}{4}$ SE $\frac{1}{4}$)
- 0.2 acre SE $\frac{1}{4}$ SE $\frac{1}{4}$
- Section 27

The right to the use of the water for the purposes aforesaid is restricted to the lands or place of use herein described.

WITNESS the signature of the State Engineer, affixed

this date. FEBRUARY 25 1965

CHRIS L. WHEELER

State Engineer

RECEIVED

APR 01 2019

OWRD

T. 30S. R. 6W. W.M.

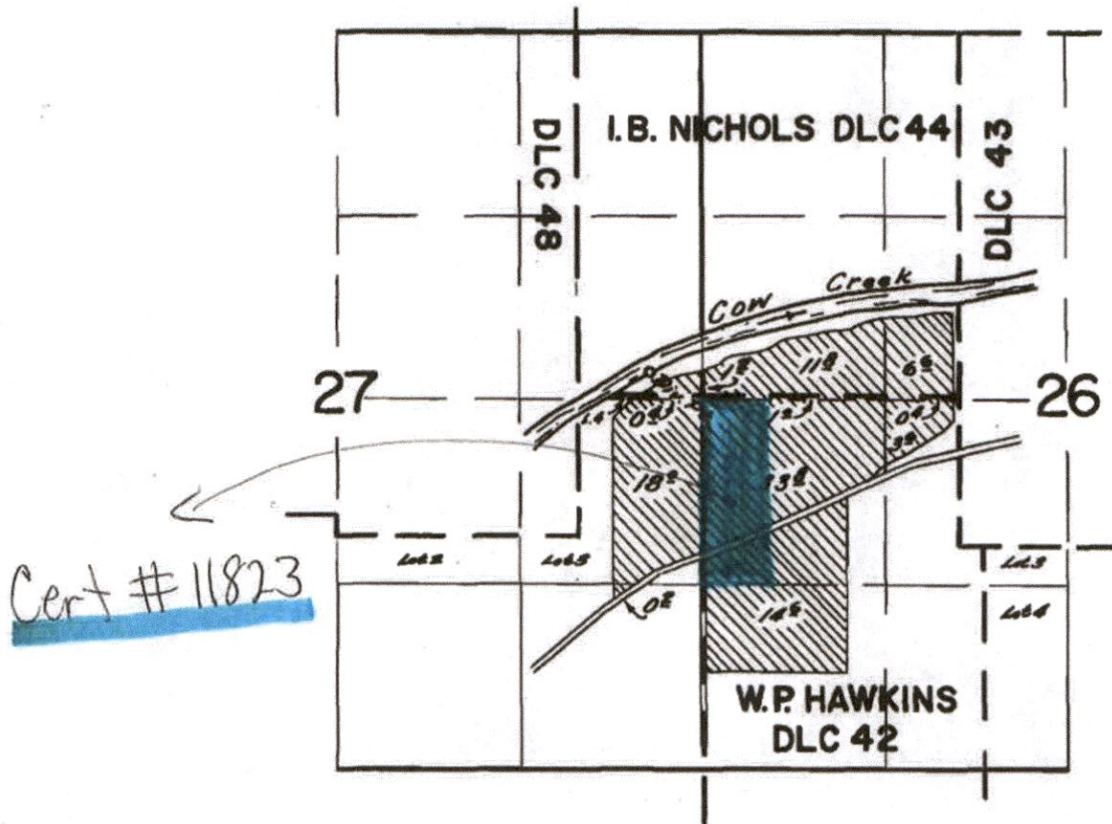

FINAL PROOF SURVEY
UNDER

Application No. 32249 Permit No. 25824
IN NAME OF

J. L. Aikins

Surveyed April 4, 1963, by C. O. Bartala

C# 31848

18.8 ac NWSW

11.4 ac SWSW

THIS MAP WAS PREPARED FOR ASSESSMENT PURPOSE ONLY.

PORTION OF

PARTITION

Norman's property in Red

Mark + Virginia property in Black

70-02

RECEIVED
APR 01 2019
OWRD



First American Title

ParcelID: R39394
1962 Glenbrook Loop Rd
Riddle, OR 97469

This map/plat is being furnished as an aid in locating the herein described land in relation to adjoining streets, natural boundaries and other land, and is not a survey of the land depicted. Except to the extent a policy of title insurance is expressly modified by endorsement, if any, the company does not insure dimensions, distances, location of easements, acreage or other matters shown thereon.