

T.1S. R.10W. Sec. 25, 26, 35 & 36, W.M.

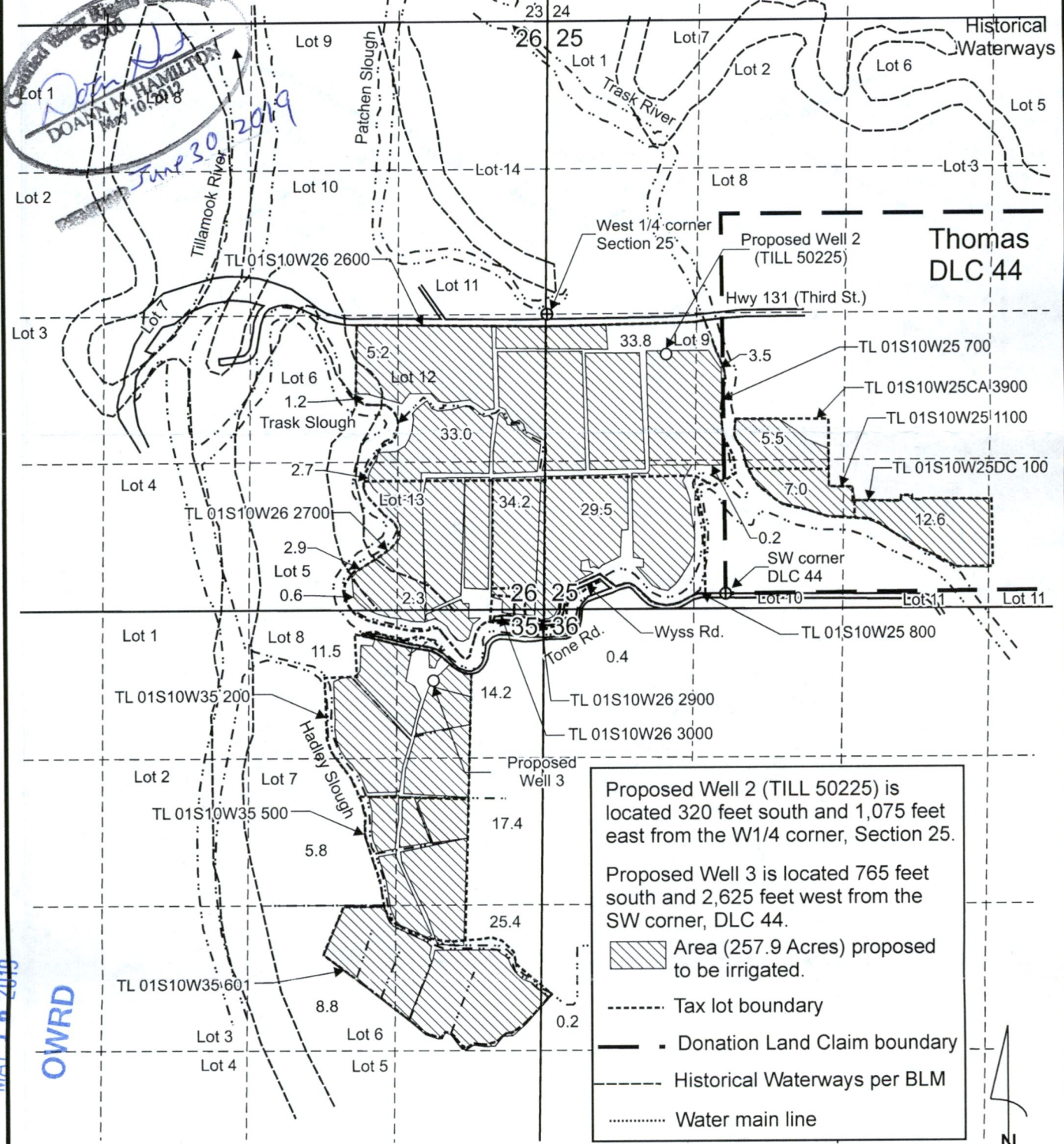

Proposed Well 2 (TILL 50225) is located 320 feet south and 1,075 feet east from the W1/4 corner, Section 25.

Proposed Well 3 is located 765 feet south and 2,625 feet west from the SW corner, DLC 44.

Area (257.9 Acres) proposed to be irrigated.

Tax lot boundary

Donation Land Claim boundary

Historical Waterways per BLM

Water main line

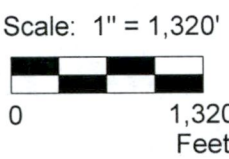

This map was prepared for the purpose of identifying the location of a water right only and is not intended to provide legal dimensions or location of property ownership lines.

Water Right Application Map

Jenck Farms, LLC c/o Joe Jenck
T.1S. R.10W. Sec. 25 & 26, W.M.

Pacific Hydro-Geology Inc.

04/2019

RECEIVED
MAY 16 2019

OWRD

JenckGWAAppMap.cdr

9-18823

Original Water Right
8530
DOAN M. HAMILTON
May 10, 2018
June 30 2019